Observance Of National Book Week Attracts Children To Public Library

Of all the arts, story-telling is one of the oldest. Long before the time of the written word, stories and legends were handed down from one generation to another by the story-teller, who was one of the most honored men of his tribe. Modern children, who have books, movies, and the radio to entertain them, still love to listen to stories.

As part of the celebration of Book Week, two story hours were conducted by the Ouachita Parish Public Library. One was held at the library in Monroe and the other at the library in West Monroe. Miss Frances Flanders, parish librarian, was the story teller. More than one hundred children attended each session. The children were fascinated with the old favorites told them by Miss Flanders at the West Monroe library.

In the upper left picture, Mrs. R. G. O'Dell, assistant librarian at the West Monroe Public library, reads an Irish fairy tale to Kay Butler, Billy Jean Marston, Morris Emory Eaves and Amy Hood. In the picture to the right, seven little girls enjoy the fairy tales found on the library shelves. Reading from left to right, they are: Mary Beth Rogers, Bobbie Fay Ervin, Jennie Lou Ervin, Jerry Lester, Louise Lester, Carolyn Gallspy and Ann Rinehart, center. Ten little boys and girls delighted with the books they were privileged to look at in the library are, left to right, top row, Patricia Traylor, Rita Camp, Camille Camp, Fred Frantom, Nancy Clayton Calhoun. Left to right, bottom row, Nancy Shell, Michael Malek, Jerome Malek, Nancy and Catherine Snyder. In the picture, lower right, J. F. Jones III finds books to his own liking as well as one for his companion, Jorenda Reynolds.

Subscribers!

If you do not receive your World by 7 a. m. telephone 4801. The circulation department maintains a special delivery service until 9.30 a. m.

Monroe Morning World

VOL. 19.—No. 42 | MONROE, LOUISIANA, SUNDAY, DECEMBER 7, 1947 | PRICE TEN CENTS

THE WEATHER

LOUISIANA: Cloudy with showers Sunday and Monday; cooler west and north portions Monday; moderate southeast winds on the coast shifting to westerly on the west coast Monday.

ARKANSAS: Cloudy with showers Sunday and Monday; cooler Monday.

MONROE: Maximum 72.8, minimum 43.9.

IRKED MINISTERS DEADLOCKED BY SOVIET DEMAND

$10,000,000,000 Is Asked By Russia

French Envoy Says: 'We Seem To Be Going Around In Circles—A Process Which Tends To Make One Sick'

By Wes Gallagher

LONDON, Dec. 6.—(AP)—A frustrated, irritated council of foreign ministers tonight appeared deadlocked on the same Soviet demand that wrecked the Moscow conference—$10,000,000,000 in reparations from Germany.

In a fruitless two-hour session today, official observers reported the three western ministers lined up against Soviet Foreign Minister Molotov in an argument over economic principles for Germany that wrung from French Foreign Minister Bidault the comment: "We seem to be going around in circles—a process which tends to make one sick."

In three general papers submitted by Molotov, however, it was made clear that before agreeing to any basic principles for a peace treaty, the Soviet Union would demand fulfillment of her reparations claim.

These reparations claims have been bluntly refused by Britain and America on the grounds that destitute Germany cannot pay them and any such payment could only come from American and British taxpayers in the long run.

Furthermore, since the Moscow conference the United States and Britain have established a level of industry for western Germany which allows no reparations from current production and told the German people there would be no further reparations claims, after removal of specified factories.

Thus the Soviet demand—in western eyes—is completely impossible of fulfillment.

Molotov, in qualifying clauses to his three proposals, made payment of reparations a prerequisite to any Soviet agreement to establishment of German agencies, level of German industry and removal of zonal restrictions.

For example, his proposal on zonal boundaries read:

"With the institution of central German departments and the laying

(Continued on Eighth Page)

CRISIS IN FRANCE NEARER SOLUTION

Strikers Appear Willing To Accept Partial Satisfaction

OFFICERS AUTHORIZED TO USE FIREARMS IF NEEDED

PARIS, Dec. 6.—(AP)—France's labor crisis appeared on the way to solution tonight as the government announced its intention of working out an economic policy to give strikers partial satisfaction and union leaders showed a willingness to negotiate.

There were no new cases of important violence, which on several occasions reached proportions of near anarchy in several cities this week.

Workers streamed back to their jobs after being on strike in some cases more than three weeks. The five-day "token" strike of public service employes which began yesterday was showing only partial success. Many locals completely ignored the call.

Labor Minister Daniel Mayer received representatives of the anti-Communist labor minority, reportedly to begin negotiations to get the remaining strikers back to their jobs so government, labor and employer representatives could start on a wage-price policy which could be intended to last until next June.

Many French and foreign observers agreed that the Communist-dominated majority of the General Confederation of Labor (CGT)) tacitly admitted the failure of the nationwide strike movement when it requested President Vincent Auriol last night to intervene with the government "to create a favorable atmosphere for negotiation."

This came just a few days after the majority had announced that it considered all negotiations with the government "terminated."

The French parliament completed legislative approval early this morning of a drastic strike-control law which was immediately sent to Auriol for final signature and promulgation.

It took the national assembly and then the council of the republic a few hours less than eight days to push the legislation through over Communist delaying tactics.

The law gave the government strong powers to protect the right to work of non-strikers and punish agitation for a strike or sabotage of machinery and equipment.

Interior Minister Jules Moch told the national assembly last night that law enforcement officers had been held from using firearms even in cases of extreme danger by strict orders from the government.

He said, however, that too many policemen had been killed or seriously wounded in fights with strikers and rioters. Henceforth, the police had been authorized to fire if they were unable to protect themselves otherwise. Mayer announced the government's intention of reaching agreement with labor and employers on an economic policy during a speech in the assembly this morning.

"The government has prepared a

(Continued on Thirteenth Page)

EARNESTNESS IS URGED BY STOKE

NEW ORLEANS, Dec. 6.—(AP)—A "mature and balanced" university needs a "considerable degree of earnestness and application on the part of students" as well as a good faculty, Dr. Harold W. Stoke, president of Louisiana State University, said here.

Dr. Stoke addressed guests last night at a testimonial dinner given in his honor.

The newly-named university head said such a state university must spend continually more of its energy and resources on research, must have "the perspective to see itself as a part of the educational system as a whole," must provide the advanced training for which many Louisianians now leave the state, and must be primarily responsible for professional education.

Dr. Stoke proposed as one test for the success of a university "the kind of public relations it is able to maintain."

The educator, who began his duties at L. S. U. in September, said that Louisiana was acquiring an "insatiable appetite" for the trained professional and business people produced by the university.

All Roads Lead To Monroe On

"Santa Claus Day"

Saturday, December 13

Bring the Kiddies to see

Santa's Parade

WOMAN IN TEXAS AWARDED PRIZES TOTALING $20,000

NORMAN, Okla., Dec. 6.—(AP)—A Fort Worth, Tex., woman tonight won an estimated $20,000 worth of merchandise on NBC's "truth or consequences" program for correctly identifying the voice of "Miss Hush" as Martha Graham, dancer.

The winner was Mrs. Ruth Subbie, 45, of Fort Worth. She wept as she was appraised of her good fortune.

She made the identification by telephone from her home at Fort Worth, upon being called during the broadcast.

A feature of the program is the mysterious "Miss Hush," an unidentified person who speaks a few lines. Listeners guess at her identity and anyone who can give it upon being called by phone wins the prize. Prizes accumulate from week to week if no one identifies the voice.

Mrs. Subbie will receive, among other things, an automobile, washing machine, trips to Honolulu and Hollywood, a $2,000 house trailer, a diamond wrist watch, $2,000 in cash, a fur coat, phonograph, fully equipped home workshop, a home freezer, refrigerator and a complete paint job on her home if needed.

Mrs. Subbie was the first person to be called on tonight's broadcast.

FARM BILLS TO BE READY SOON

Aiken Says Program Will Draw Support From Both Sides

WASHINGTON, Dec. 6.—(AP)—A long range farm program, tailored to ease the worries of housewives and politicians about the high cost and scarcity of foods, will be ready for Congressional action early next month.

Senator Aiken (R-Vt) told a reporter that a Senate subcommittee will have the new farm legislation in shape early in January "and we hope to push it through before the spring planting season."

"It will not be a Republican program because it is nonpartisan," Aiken said. "But Congressional leaders of both sides of the aisles won't dare to oppose it because it will offer the best promises of adequate farm production and that means at a fair and reasonable prices."

Aiken, who has taken verbal pot shots recently at some Republican leaders, said the long range farm program will be based upon the series of farm programs tried since 1933 plus modifications urged by farm leaders in all regions of the country.

"The Lord has been on our side during the war and postwar years," Aiken said. "We have had seven years of record-breaking crops. That means we have taken an awful lot from our soil that must be replaced. We also must plan for possible short crop years."

Aiken, chairman of a Senate agriculture group that conducted nationwide hearings during the Congressional recess, said the program will include these features:

1. A continuation of the soil conservation program under which farmers receive certain benefits, sometimes in cash payments, for cooperating in a program to replenish soil fertility.

2. A system of government price supports using loans or purchases to prevent farm prices from dropping so

(Continued on Eighth Page)

BOYER CONVICTED ON 'SECRETS' LAW

MONTREAL, Dec. 6.—(AP)—Dr. Raymond Boyer was convicted today of conspiracy to violate the official secrets law in the last trial arising out of a Canadian espionage inquiry begun in 1945.

Boyer will be sentenced later.

Charges against him were disclosed in the report of a royal commission made public March 15, 1946.

The commission says Boyer, then assistant professor of chemistry at McGill University here, had been engaged on a super-explosive known as "RDX."

The report said he had admitted giving Russia full information on this from early 1942 into 1944, while Canada and the Soviet Union were allied against Germany.

Boyer admitted, the commission said, that "with this information, competent persons would be in a position to design a plant to produce the material in quantity."

Subsequently, in court testimony, Dr. Boyer said he had given details of the explosive to Fred Rose, Communist member of the Canadian parliament, to "help the Soviet Union."

In a previous trial of Boyer, a jury here reported last March 31 that it had failed to reach a verdict.

The professor in May, 1945, was elected chairman of the Canadian Association of Scientific Workers. In 1943, he was one of five scientists commended by munitions minister C. D. Howe for their "outstanding contribution to the Allied cause."

Rose was convicted June 15, 1946, of conspiracy to violate the official secrets act and subsequently was sentenced to seven years' imprisonment.

HOUSE NEAR TEST BALLOTS ON AID

Republicans Seek Way To Keep From Hiking Prices In U. S.

SOME DEMOCRATS WOULD SUPPORT LID ON AMOUNT

WASHINGTON, Dec. 6.—(AP)—The foreign aid bill heads toward critical test votes in the House on Monday accompanied, along with the related inflation issue, by some of the busiest maneuvering Washington has seen in years.

Key Republicans tried in week-end huddles to find some way of keeping the $590,000,000 winter aid bill for France, Italy, Austria and China from jacking American prices up to even higher levels.

They hope to have a plan ready for the House foreign affairs committee Monday. The committee then could offer it to the House when the bill goes into the amendment stage as a prelude to a vote on final passage perhaps late Monday or sometime Tuesday.

Other Republicans, in other week-end huddles, were trying to rush to completion another program for a general program to combat inflation.

A workable arrangement for riveting some sort of price lid to the interim foreign aid bill would get some Democratic support. Representative Bloom, Democrat, New York, senior Democrat on the foreign affairs committee so informed reporters today. Bloom predicted, incidentally, that there will be no more than 25 votes against passage of the aid measure.

Various amendments may be offered to raise or lower the $590,000,000 total in the House bill. That compares with $597,000,000 the administration asked and the Senate approved for Austria, France and Italy alone. Neither the administration nor the Senate included any funds for China at this time.

After the bill authorizing the emergency aid becomes law, Congress will

(Continued on Eighth Page)

POVERTY DRIVES ITS HARD BLOWS

Good Fellows Learn Of Person Living On $12.34 Per Month

Previously acknowledged	$567.50
Jean and Jack	1.00
W. G. Jasper	1.00
The Rendezvous	10.00
Slagle-Johnson Lumber Co.	25.00
Faulk-Collier Bonded Warehouse	25.00
In memory Harry M. Williams III	10.00
Field's	10.00
T. O. Bancroft, Jr.	5.00
Speed Bancroft	5.00
TOTAL	$659.50

With comfortable homes in which to live, clothing suited to the autumnal season, and an abundance of food three times a day, do you ever stop to think of the lot of persons who lack such comforts of life?

What would you think if you lived in a tin shack on the river bank, and you had to wash clothes for two men as the chief support which furnished but a few dollars as your total income? And in your care was a badly-nourished small grandchild for whom you yourself often went hungry that

(Continued on Eighth Page)

GIRL IN ORLEANS REGAINS MEMORY

NEW ORLEANS, Dec. 6.—(AP)—Pretty, brunette Ruth Hannekamp, of Cincinnati, knows who she is today.

Found wandering on New Orleans streets at 2 a.m. Friday, she told officers and doctors at Charity Hospital she could remember neither her name nor her home.

New Orleans, she said, seemed strange.

In her pocketbook was a letter addressed to "Ruth Hannekamp, 577 Greenville, West Englewood, N. J.," but, she said, it brought no memories.

She wore a silver wedding band but said she was unmarried.

Under the influence of a truth serum, she indicated her home was in Ohio and said her parents had died in Cincinnati. She believed, she said, that she had been a beauty operator in Miami.

At the West Englewood, N. J., address, J. W. McLaughlin said he knew a Ruth Hannekamp, who lived with her mother and sister at 895 Blair Avenue, Cincinnati.

At that address Cora Hannekamp said she had a sister who left home some weeks ago for "personal, family reasons." She said her sister is 17 and was unmarried when she left home.

Told this, the pretty young brunette in Charity Hospital here told officers she was Ruth Hannekamp, that she left home because of a "spat" with her sister, and is now without funds.

The juvenile bureau planned to place her in a home.

Mayor Greets President At Key West

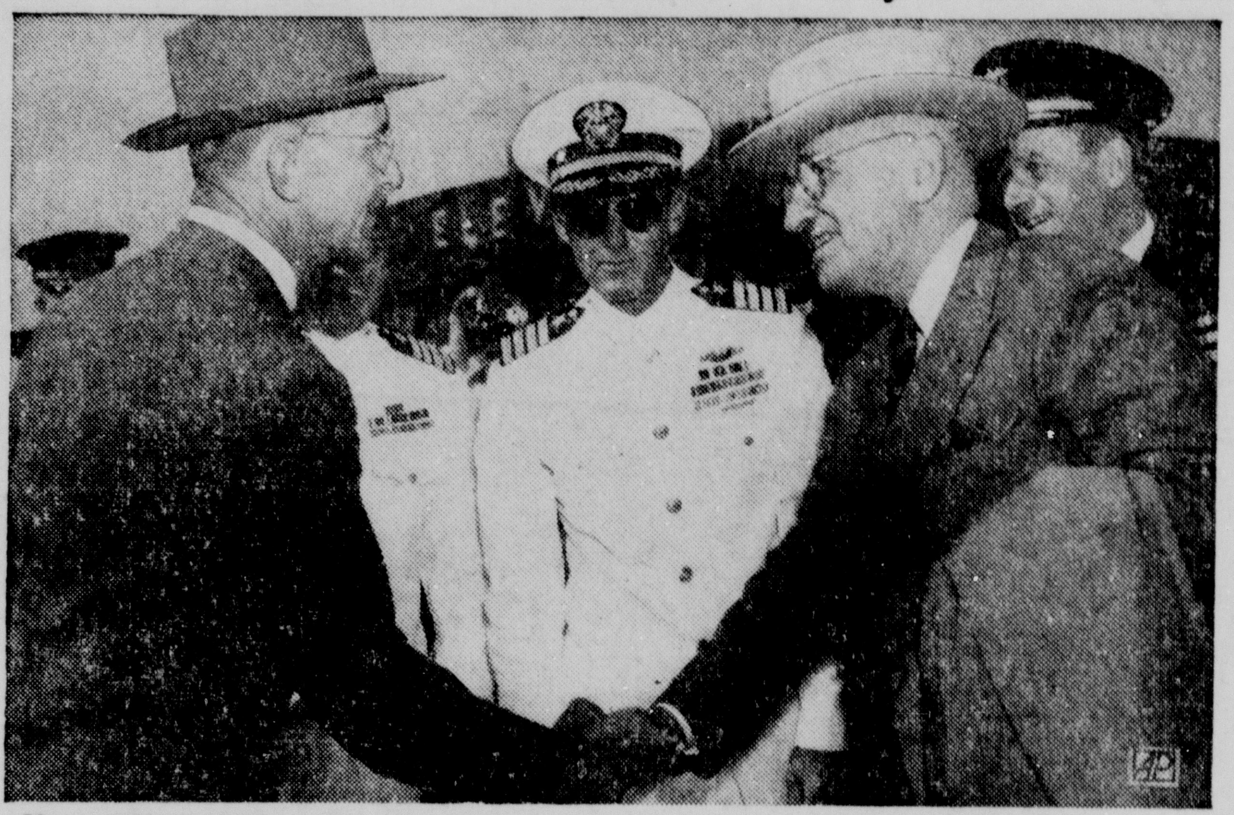

Mayor A. Maitland Adams (left) of Key West, Fla., extends the city's official greetings to President Truman who flew southward from Washington's chilly lcime for a five-day vacation in balmy Florida. The president will spend the time resting except for a speech he made at Everglades City Saturday, dedicating Florida's Everglades National Park.—(AP Photo).

DRAINAGE WORK ORDERED BEGUN

Police Jury Instructs Fuller Co. To Start Digging Main Canal

President A. E. Montgomery of the Ouachita parish police jury announced yesterday that the Fuller Construction company of Shreveport had been given the "work order" on the contract for constructing the main canal in the parish-state drainage system. The contract, awarded to the company on November 18, involves the excavation of 2,500,000 cubic feet of earth at a cost of $234,524.16.

The canal will begin at the southerly boundary of the Monroe city limits on the Millhaven road and will empty into Lafourche bayou, following the old bed of Young's bayou as far as possible. It will be 100 feet wide with a depth of 18 feet.

When the City of Monroe connects its large drainage ditches with this canal it will provide a drainage outlet for all of South Monroe and the Cole, Junior College, Morningside, Sherrouse and Booker T. Washington additions.

Mr. Montgomery further said that the estimated cost of the present drainage program is around $500,000, of which the police jury will furnish 60 percent of the funds and the state department of public works will provide 40 per cent.

"Our Parish furnished these funds without calling on the taxpayers for an additional levy, and Ouachita and one other parish in the State were the only ones in a position to do this without a bond issue," the police jury head pointed out.

"By this drainage program the police jury saved the taxpayers of the city of Monroe approximately $447,000 by eliminating the need for large pumping stations in the south end of town," he continued.

"Had we not entered into this most important project at this time, the city of Monroe would have had to vote a much greater millage tax for its present drainage program."

FIND MAJOR'S BODY IN TOURIST CABIN

EL PASO, Tex., Dec. 6.—(AP)—Maj. Robert B. Holland, formerly executive officer at Williams Field, Ariz., was found dead yesterday morning in a tourist court cabin at Sierra Blanca, 70 miles east of El Paso.

Justice of the Peace J. C. Hickox said Holland had been asphyxiated when a mattress caught fire during the night. He was slightly burned.

Holland was en route here to Biggs Field.

EIGHT CHILDREN ON BUS RECEIVE BURNS

MINNEAPOLIS, Dec. 6.—(AP)—Eight of 28 small children enroute by bus to a Church coasting party were burned today, apparently none seriously, when the machine burst into flames following a colliison in south Minneapolis.

All of the children and an adult leader were taken to hospitals. First reports said most of them escaped injury.

The bus, taking the children from Calvary Temple church, and an automobile collided at Seventh street and South Twenty-First avenue. Gasoline leaking from a ruptured fuel tank ignited.

Jes' Ramblin'

"My Dear Jes' Ramblin':

"Your column is grand; keep up the good work of bringing interesting persons and things to the front A few days ago your column carried a story about Mrs. Herschel A. Gentry, our local writer, so I decided to tell you something about this lady that was not mentioned in the Lauisiana teacher's letter.

"She writes beautiful, lesson-teaching stories for all the pupils at Millsaps School; some are fairy tales, others are stories of our presidents, when they were little boys and now she is writing Christmas stories for the lucky pupils at Millsaps School. Also, I might mention that these same pupils were privileged to get to hear many of the stories that are now being transcribed for radio, by the Catholic Youth Organization, and judging by the way they received them, these stories must be very well worthwhile for listening when they are broadcast over different stations in this state.

"Sincerely,

"A MILLSAPS MOTHER."

Ed Caldwell, out on a squirrel hunt in Concordia parish, didn't bag any squirrels but he did bring down an eight-point buck. It was all done with his automatic shotgun loaded with No. 6 shot.

While visioning a shot at a squirrel, as he sat on a log in the dense jungles, he suddenly espied an eight-point buck bounding in his direction.

At 30 paces way, he fired at the animal with two of the squirrel shot shells. But the deer failed to halt. But the dogs then took up the trail and soon were able to corner the buck. A buckshot shell finished off the creature. Later it was found that

(Continued on Eighth Page)

TRUMAN AIDS IN PARK DEDICATION

Calls On Americans To Resist Raids On Natural Resources

EVERGLADES CITY, Fla., Dec. 6.—(AP)—President Truman helped dedicate a 454,000-acre tract of the Florida Everglades as the Everglades National Park today with a challenge to the American people to resist "raids" on their natural resources by interests who would exploit them for "private gain."

This tiny but famed fishing town deep in the Everglades furnished the backdrop for the president's speech on conservation and for colorful activities which included federal and state officials, Seminole Indians, tourists from many states, as well as Floridians.

Mr. Truman declared that proper use of land and water resources was as much a public responsibility as were "world order, world peace and world recovery."

He mentioned no names when he called for constant vigilance "to prevent raids by those who would selfishly exploit our common heritage for their private gain."

Such raids on our natural resources," he declared, "are not examples of enterprise and intiative. They are attempts to take from all the people for the benefit of the few."

Before the speechmaking began, a group of 110 Seminole Indians sent a delegation of 20 to the president to present him with a multi-hued tribal shirt, a handbag for Mrs. Truman, and a Seminole flag.

William McKinley Osceola, 65, and Corey Osceola, descendents of the great Seminole war chief, Osceola, presented the shirt and flag but made it clear beforehand that honorary tribal brotherhood was not being extended. The Seminoles, proud and aloof, lost a war to the United States more than a century ago and accept no white men as honorary tribesmen.

The shirt was made of 5,000 separate pieces of colored cotton, Siminole women spent a month fashioning it. The handbag, presented by Medicine Man Ingram Billy, is made of buckskin, palmetto fibre and cypress.

An Indian maid, Wah Nese Red Rock, clad in a cream colored costume and with a single turkey feather

(Continued on Eighth Page)

RETROACTIVE MAIL PAY PLEAS DENIED

WASHINGTON, Dec. 6.—(AP)—The Civil Aeronautics Board has made it clear that it feels no obligation to reimburse Airlines for losses suffered while flying mail at rates previously accepted as satisfactory.

In doing so, the board wiped out requests for $16,157,000 of retroactive mail pay from two airlines and dashed the hopes of other carriers for additional millions. The decision was made yesterday on a three to one vote, with Member Josh Lee dissenting.

The decision dismissed petitions filed by Trans-World Airline, involving $11,157,000, and Pennsylvania-Central (Capital) Airlines, involving $5,000,000.

"It is idle to talk of rates being fixed if at any time thereafter they could be retroactively revised," the board said.

There is "no constitutional requirement," the majority held, that the carrier must receive a fair return "or that it be given an opportunity to recoup losses incurred under rates which experience has proved inadequate."

Lee said the majority's decision "is contrary to the long-established policy of the board, and is inconsistent with the express provisions of the Civil Aeronautics Act."

ZIONIST CRUSADE AND ARAB 'HOLY WAR' IN DEATH STRIFE

By Carter L. Davidson

JERUSALEM, Dec. 6.—(AP)—Arab-Jewish warfare in Palestine claimed more lives tonight and boosted to 159 the middle east's number of slain since the United Nations decisions to partition the Holy Land, which Arab national leaders were reported ready to oppose with force.

Palestine's death toll grew to 30—51 Jews, 27 Arabs and two Armenians—in the week's fighting between Arabs protesting partition and Jews defending themselves—and striking back. In Aden far to the south, 75 have been killed—50 Jews and 25 Arabs.

Leaders of the seven governments in the Arab league headed for Cairo for a council meeting Monday. Palestine Arab chieftains said the council would map a plan of armed opposition to partition and "in all likelihood" would decide the hour to strike. League countries are Egypt, Syria, Lebanon, Saudi Arabia, Trans-Jordan, Iraq and Yemen

Holy Land trouble spots tonight were Jerusalem, Haifa and neighboring Jewish Tel Aviv and Arab Jaffa. Arabs and Jews fought with guns, bombs, sticks and stones, and houses were set on fire.

In the old city of Jerusalem tonight, Arabs were reported to have attacked Jewish quarters and Jews to have counter-attacked with bombs and gunfire, levelling in a row of Arab houses and burying some inhabitants beneath the debris.

Officials said two Arabs were killed, two injured severely and one hurt slightly. Police said one Jew also was killed by Arab sniper fire that started the clash.

In Jaffa, one Arab was reported killed and 19 injured, at least three of them women, in the bombing of a shop.

In the Negeb (southern desert), official sources said Arab tribesmen dragged two young Jews from a truck

(Continued on Eighth Page)

STRIKE OKAYED FOR ATOM PLANT

Energy Commission Says Continued Production Is Important

WASHINGTON, Dec. 6.—(AP)—C. I. O. workers at the Oak Ridge, Tenn., atomic energy plant today received approval of their international union for a strike which they have authorized to be called if negotiations fail.

Martin Wagner, international president of the United Gas, Coke and Chemical Workers, said in a statement that the union's local 288 at Oak Ridge had requested approval and that he had granted it. The present contract expires next Tuesday.

The atomic energy commission said today that "continuance of production at the plant is of high importance in the program of the commission" but reserved other comment.

A commission official noted that negotiations are being handled by the union and the contractor—The Carbide and Carbon Chemicals Corporation—under regular procedures of the labor management relations act.

But Senator Hickenlooper, Republican, Iowa, chairman of the Senate-House atomic committee, said yesterday that he believes "there are means avilable to assure continuity of work there. He said he regards continuance as "a matter of security." He did not discuss any specific measures.

Wagner criticized the company and the commission. He said the union had been unable to settle grievances of many kinds over the last year.

"Although operating the project for the commission, the corporation has acted as though it had no responsibility to anybody," the union chief asserted. "Likewise the commission has declined to accept any responsibility for conditions at the project."

Wagner said that a meeting with the commission, attended by C. I. O. President Philip Murray, was held last Monday on the eve of negotiations on the contract. The C. I. O. group sought it, he said, in hope of finding a formula "under which all differences arising at the plant could be settled without any interruption to work."

But the A. E. C., Wagner related, "was not interested in settling on a procedure to avoid the situation which now confronts us."

"We proposed wider use of arbitra-

(Continued on Thirteenth Page)

BAN ON EXPORTS TO RUSSIA ASKED

WASHINGTON, Dec. 6.—(AP)—An outright embargo on all exports from the United States to Russia was proposed today by Rep. Weichel, Republican, Ohio, as "a last resort if necessary to stop supplying a potential enemy."

Weichel is chairman of the House merchant marine committee now investigating Soviet use of American-built ships.

"While the president now has the power, under export control laws, to curb the sending of supplies to Russia, he does not seem to be over-anxious to use it," Weichel said.

Information obtained by the committee, Weichel said, shows that exports of such supplies as farm equipment and industrial machinery continue to leave this country for Russia in large numbers.

"Unless this is stopped and stopped quickly," he said, "I shall ask my committee to approve legislation that would prohibit any ship from leaving under states ports with supplies for Russia or Russian-dominated nations."

Weichel said he prefers a less drastic approach to the problem "but something must be done."

"It just doesn't make sense for us to spend millions and billions of dollars to halt the spread of communism in western Europe and at the same time aid communism by shipping supplies to Russia," he said.

Weichel said a preliminary investigation disclosed that numerous American-built vessels, many of them government-owned and transferred to the Soviet under lend-lease, "are plying the seas under Russian names and under the Russian flag."

WREATH TO HONOR MONROE MARINES

Will Be Dropped In Pacific Ocean At 11 A. M. Today

A wreath in memory of Marines killed in action in World War II will be dropped in the Pacific ocean at 11 o'clock this morning, Pacific coast time, in behalf of the Northeast Louisiana Detachment of the Marine Corps League.

The wreath, which will be dropped from the end of the municipal pier at Oceanside, Calif., by Major General Graves B. Erskine, of Columbia, Louisiana's highest ranking and most distinguished member of the Marine Corps, was wired to the West coast by the detachment in observance of the sixth anniversary of the Japanese sneak attack on Pearl Harbor.

General Erskine was requested to represent the detachment and arrange an appropriate ceremony. His reply to the telegram sent Wednesday by George L. Tidwell, commandant of the detachment, was received Saturday. His wire was as follows:

"Am signally honored to drop wreath in Pacific December 7th in behalf Northeast Louisiana Detachment League. Ceremony will be held eleven a. m. at end Oceanside pier

(Continued on Thirteenth Page)

HIKE IN NEWSPRINT PRICE ANNOUNCED

MONTREAL, Dec. 7.—(AP)—International Paper Sales Co. today announced it had notified its contract customers by telegraph of an increase of $6 a ton in newsprint for the first six months of 1948.

The increase is on the present price, about $86 in Canada and $90 in New York.

The announcement marked the second increase by newsprint companies within the last few days. On Dec. 4, Abitibi Sales Co., Ltd., announced a similiar increase from Toronto.

International Paper Sales is the selling agency for International Paper Co., one of the largest Canadian producers of newsprint.

You'll Sparkle Plenty this Christmas

The Palace
Evening Fashions
Second Floor

Whirl through the holidays in a fairy-tale sweep of net or taffeta, or look your most ravishing self in a dramatic dinner dress. For enchanted evenings, you'll love our collection of priced-right holiday fashions.

Sizes 10-20, 38-44, 9-15

18.85 to 89.00

Evening Wraps

Exquisite sequined wools and velvets; shorties and full lengths, some with hoods. Sizes for juniors and misses
29.75 to 75.00

Lingerie, Second Floor

Lingerie Lovies

for your loved one

What delights a woman's heart . . . what makes her eyes sparkle? Santa knows! Yes, Santa knows where in Monroe there is a wonderful selection of NATIONALLY ADVERTISED lingerie all gift spiked with the Christmas Spirit!

- Seamprufe
- Kayser
- Corette
- Barbizon
- Radelle
- Tula
- Textron
- Chevette
- Lady Duff
- Yolande
- Van Raalte
- Fisher

Rayon Satin Robe, collosal sweep 19.75
(Above) Textron's radiant creation for Christmas . . . diamond-like facets of quilting. Cerise lined and high lighted with white rayon taffeta, or navy lined with cerise; Flamingo with apple green. Sizes 12 to 20.

Satin Reading Jacket 4.95
(Left) The exquisite rayon turn its sunny satin side out except on the crepe collar, cuffs and tie. Pink Angel or Blue Heaven. Small, medium and large sizes, by Textron.

Demure Gown of rayon crepe 7.50
(Left) Note the touches of shimmering satin in the rounded collar and tie, the turn-back cuffs that cover the shoulder. Full, sweeping skirt. Pink, Angel or Heaven Blue. Dress sized, Misses 12-20, by Textron.

Make it a very "Special" Gift

Give towels or sheets or a big, warm, beautiful blanket . . . then see her eyes sparkle at the Christmas surprise package . . .

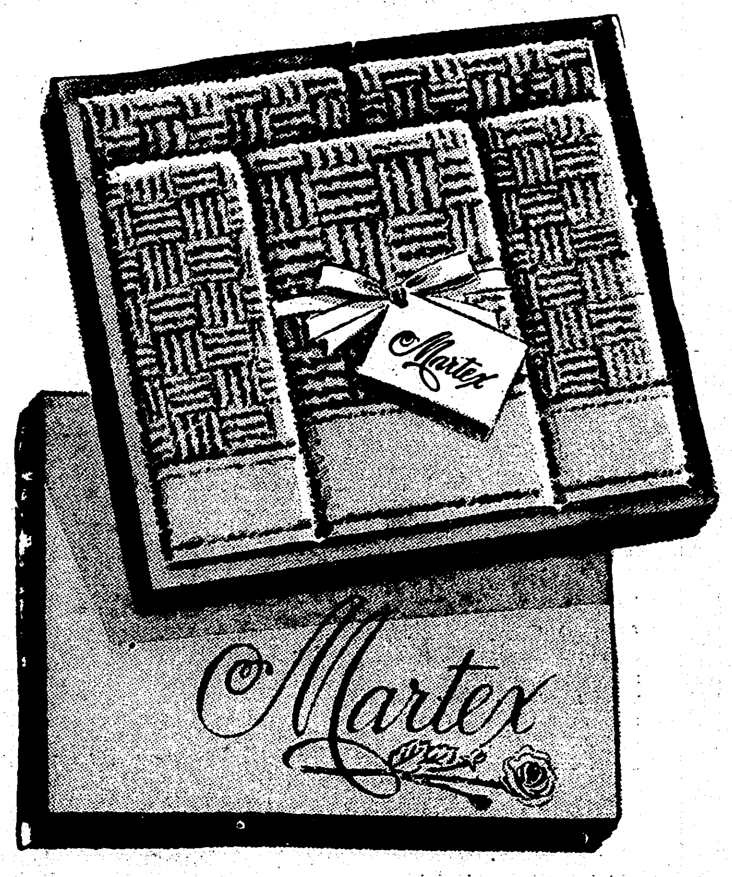

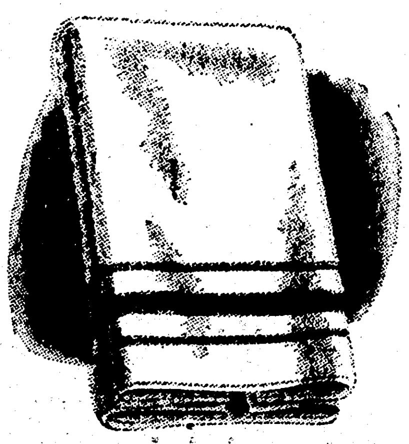

(Above) CANNON towel, white with colored borders; 22x44 .... 91c
Other towels for gifts .... 1.25 to 1.55

Bath Mat Sets
Colorful mats and seat covers 4.48
Single mats 3.48

Percale Sheets
Indian Maiden quality;
72x108 .... 3.65 90x108 .... 4.35
81x108 .... 3.95 Pillow cases .... 85c ea

Towels, Sheets, Bath Sets, Blankets
Daylight Third Floor

DANIEL GREEN SLIPPERS

lovely to give . . .
lovely to get!

(Above) DUCHESS in Skinner's Satin; wine, black, pink, heaven and royal blue, in sizes 4-10 .... 5.95

(Above) BO-BO in Skinner's Satin; all colors. A comfortable flat-heel sling, in sizes 4-10 .... 4.50

Daniel Green Slippers,
Street Floor

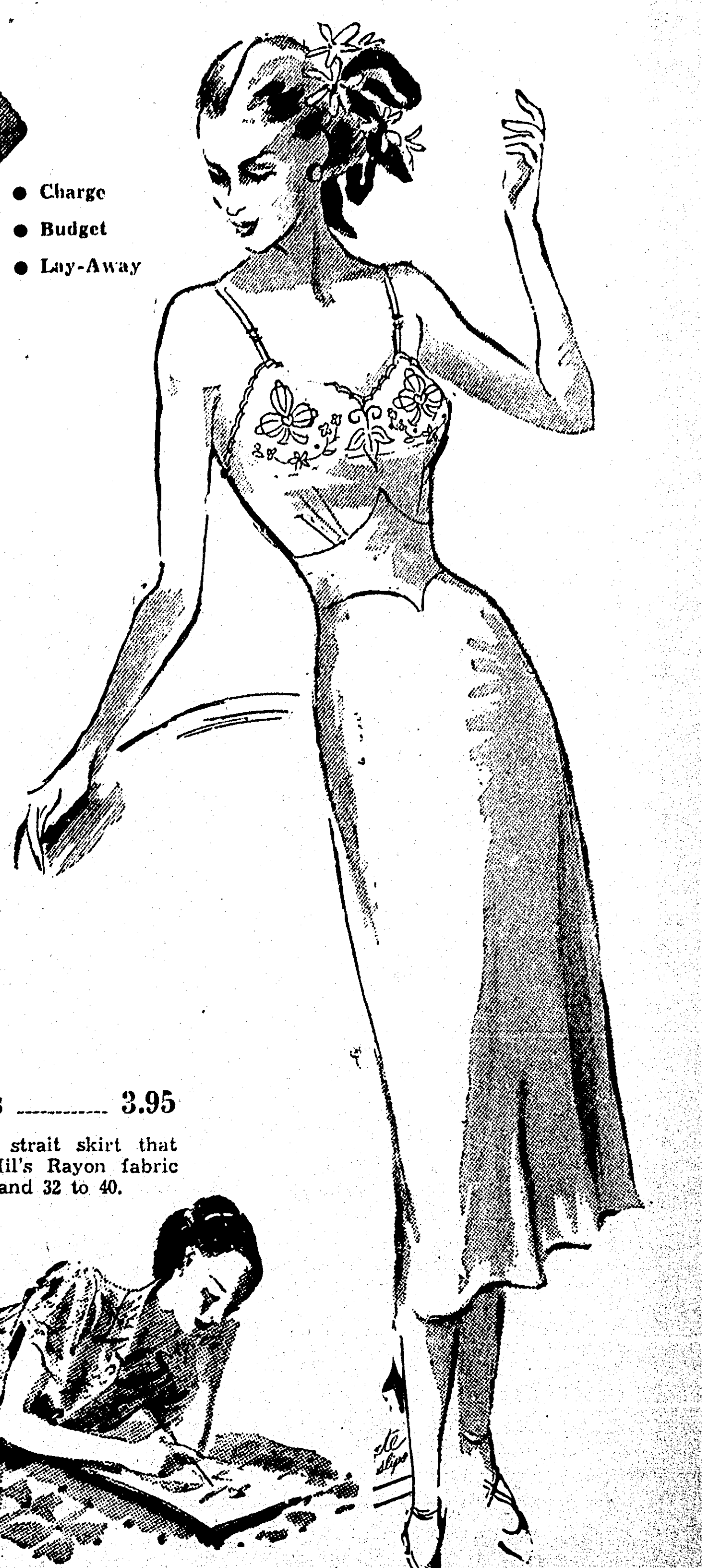

- Charge
- Budget
- Lay-Away

GIFT TOWEL SET BY MARTEX
(Above) Stripe-plaid design in luscious pastels. Set consists of 2-22x44 bath towels, 2-16x28 face towels, and 2-12x12 wash cloths 4.98

CANNON BATH SETS
In colors and white. Two bath towels and two wash cloths in standard sizes 2.98

CALLOWAY BATH SETS
Assorted patterns and colors; two each of the following: Bath towels, hand towels and wash cloths .... 5.75 ● 6.50 ● 7.50

Come to Town . . .
Bring the Kiddies!
Santa Claus Day
Saturday, Dec. 13th

Slips in longer lengths 3.95
(Right) Corette's bias-top and strait skirt that won't twist or ride up! Bur-Mil's Rayon fabric in pink or white; sizes 31 to 37 and 32 to 40.

The Palace
Moser Bros., Inc.
OUR 45TH CHRISTMAS

Blankets for Christmas giving

Choose from these makes

Springfield
Kenwood
North Star
Chatham
Nashua

You Have Less Than 3 Weeks
To Do Christmas Shopping

Pastel Print Pajamas 7.95
(Above) Textron's rayon crepe pajamas with the longer jacket that boasts a hold-all pocket. Trouser band, 3-way button adjustable. Average or Tall in sizes 12-20.

Come to Town—Bring the Kiddies
"Santa Claus Day"
December 13th
Attention Puzzled Santas!
YOUR CHRISTMAS STORE
We've the gay-hearted fashions to take you so prettily through the partying days ahead!
Santa Claus
Buy Now!
Wear Now!
Pay 1/3 January 10th
Pay 1/3 February 10th
Pay 1/3 March 10th
GIFT LIST
Buy Now! Pay Next Year!
Furs
Sizes 10-20
$299.50 up
Plus Fed. Tax
Gift Lingerie
Pajamas
Sizes 32-38
$6.95 up
Slips
$3.95 up
Robes
Sizes 10-20
$19.85 up
USE OUR LAY-AWAY
Use Our Extended Credit Plan
Nylons
$1.35 up
New Shades
All Sizes
AFTER DARK GLITTER FOR Christmas Belles
Ballerina
Sizes 10-20
$29.50 up
Formals
$39.50 up
Suits
Sizes 10-20
$59.50 up
Jeweled Dresses
Sizes 10-20
$34.50 up
Holiday Dresses
Sizes 10-20
$55.00
OPEN A SILVERSTEIN'S CHARGE ACCOUNT
IT MAKES SHOPPING EASIER
"Choose from Nationally Known Lines for which Silverstein's is Famous"
SILVERSTEIN'S
North Louisiana's Largest and Finest Woman's Apparel Store
USE OUR LAY-AWAY

Society Calendar

Sunday

This is Y-Teen Sunday! All Y-Teens of the Y. W. C. A. will go to Church at First Presbyterian Church at 11:00 a. m. at 3:30 p. m. The Annual Recognition Ceremonial will be held at the First Methodist Church, Monroe. The public is cordially invited. "Open House" at the Y. W. C. A.—4:30 p. m. to 5:30 p. m.

Regular meeting of Alpha Delta Kappa sorority will be held in the home of Miss Joan Bufkin. 2 p. m.

Regular meeting of Sigma Phi Omega fraternity in the home of Beve DeLoach, 707 North 4th, West Monroe, 2:00 p. m.

The regular meeting of Phi Kappa fraternity will be held in the home of "Chuck" Anders, 201 Roselawn Avenue at 2 p.m.

Meeting of Beta Delta sorority to be held in the home of Miss Monita Ann Ritter, 3202 Harrison street, Monroe. Sunday, 2:30 p. m.

Meeting of Delta Sigma fraternity at the home of Dick Rowe, 2:15 p. m.

Monday

Dinner honoring Miss Peggy Morrison at LaCasa Tea Room, 7:30 p. m.

The Triads Club of Y-Teens will meet at the "Y" at 4:30 p. m.

Meeting of Dixie Chapter 179, O. E. S. Election of officers. 8 p. m.

Meeting of Monroe Temple No. 1, Pythian Sisters at Castle hall, 127 1/2 St. John. Election of officers for 1948. 7:30 p. m.

Little Theatre production of "State of the Union," Georgia Tucker auditorium at 8:15 p.m. Single admissions available at the door.

Catholic Daughters of America dinner party on Frances Hotel terrace in celebration of eighteenth anniversary at 7 p.m. For reservations ring Mrs. George Tonore or Mrs. Joseph Haddad.

Meeting of Literary Guild with Mrs. Milling Bernstein. Mrs. Duncan Cook, co-hostess. 2:30 p.m.

Tuesday

Friendship Temple, Pythian Sisters, will meet Tuesday at 7:30 p. m. in Castle hall. At that time an election of officers will take place and other business matters will be considered.

The Women's Missionary circles will meet Tuesday at 2:30 as follows: Circle No. 1, with Mrs. R. T. Watson, 201 Orange Drive; circle 2, with Mrs. W. M. Montgomery, 2706 South Grand street; circle 3, with Mrs. R. M. Kettenring, 205 Smith avenue. (This meets at 7:30 p. m.)

The Women's Auxiliary of the First Presbyterian Church will meet as follows:

Circle No. 1—Mrs. F. W. Dawson, 1621 North 7th, 9:30 a.m.; Circle No. 2—Mrs. W. E. Smith, 811 North 3rd, 9:30 a.m.; Circle No. 3—At the church, 3:00 p. m.; Circle No. 4—Mrs. Mark Stroud, 406 Rochelle, 3:00 p. m.; Circle No. 5—Mrs. G. M. Snellings, 1504 Riverside, 3:00 p. m.; Circle No. 6—Mrs. Walter Veach, 602 K street, 3:00 p. m.; Circle No. 8—Mrs. W. K. Olmstead, 2004 Jackson, 3:00 p. m.

The Kumjoynus Blue Triangle Club will meet at the "T" at 4:30 p. m.

Circles of the Women's Council of the First Christian Church will meet as follows: Circle I, with Mrs. R. T. Watson, 201 Orange Drive; Circle II, with Mrs. M. W. Montgomery, 2706 South Grand St.; Circle III, with Mrs. R. M. Kettenring, 205 Smith St., at 7:30 p. m.

Welcome Wagon Newcomers Club luncheon at parish house of Grace Episcopal Church at 12:30 p. m.

Civic Music Association will present Sylvia Zaremba in piano concert at Northeast Junior College. 8:15 p. m.

Meeting of St. Anne's Circle with Mr.s R. L. Wood. 3:15 p. m.

Little Theatre production of "State of the Union," Georgia Tucker auditorium at 8:15 p.m. Single admissions available at the door.

Circles of the W. S. C. S. of Stone Avenue Methodist Church will meet at 2:30. One with Mrs. M. B. Hearne, and two with Mrs. H. F. Boyd.

The W. S. C. S. of the First Methodist Church of Monroe will meet in circles: Circle 1 with Mrs. C. S. Swain, 3101 South Grand; Circle 2 with Mrs. Buckley, Fairview; Circle 3 with Mrs. W. L. Perce; Circle 4 with Mr. Thomas; Circle 5 with Mrs. Warren Breard, Milton Street; Circle 6 with Mrs. Gleason, North Second; Circle 7 not reported; Circle 8 with Mrs. H. L. Wilson, 503 Glenmar; Circle 9 with Mrs. C. C. Lucky, 407 Filhiol; Circle Ten with Mrs. Francis Barnett, 9:45 a.m.

Business and Prefessional Women's Club will meet for dinner at the Frances hotel. 6 p. m. For reservations ring Miss Alice Baur, number 484.

Circle meetings of Baptist W. M. U. as follows: No 1, Mrs. W. F. Carson, 4008 Lee avenue; No. 2, Mrs. Hattie Stevens, 111 Mulberry; No. 3, Mrs. H. H. Benoit, 525 Jackson; No. 4, Mrs. Sidney Flynn, 216 Ouachita; No. 5, Mrs. J. C. Richardson, 1000 South Third; No. 6, Mrs. E. B. Naylor, 504 Rochelle; No. 7, Mrs. Sam Card, 308 Clayton, West Monroe; No. 8, Mrs. Blanche Doughty, 1000 North Fifth; Honor Circle, Mrs. Walter Rhodes, 1105 North 8th.

The W. M. S. of the Parkview Baptist Church will meet in the following circles: Circle 1, Mrs. Lee Cowart, 70? Rochelle, 10 a. m.; circle 2, Mrs. E. W. Cruse, 211 Hudson Lane, 10 a. m.; circle 3, Mrs. Ira Cagle, Highland Park, 2:30 p. m.

Wednesday

Parker Memorial Class of the First Methodist Church Christmas party in the home of Mrs. H. O. Hortman, 107 Pershing. Exchange of gifts. 7:30 p. m.

The Current Literature Club will meet at the home of Mrs. Walter Knapp, 3811 Spurgeon Drive at 2 p. m.

The Y'D Awake Club of Y-Teens will meet at 4:30 p. m.

The YoWoCa Business Girls' Club will meet at the Y for their regular supper-program meeting at 6:30 p. m.

The Music Guild meeting will be held at the home of Mrs. H. M. James on the Loop Road at 2:30 p. m.

Thursday

Lida Benton P.-T. A. meeting at 7:30 p. m.

Regular meeting of the A. A. U. W. at 7:45 p. m. in the home of Miss Juanita Porter, 1408 Jackson.

Meeting of Georgia Tucker P.-T. A. 3:15 p. m.

The Elue Circle Club of Y-Teens will meet at the "Y" at 4:30 p. m.

Friday

The 7th Grade Club of Y-Teens will meet at the "Y" at 4:00 p. m.

Saturday

Miss Clovis Creighton, hostess at luncheon for Miss Peggy Morrison, at 12:30, LaCasa Tea Room.

Mr. and Mrs. R. R. Underwood will entertain with a cocktail hour for Miss Peggy Morrison and Mr. Gilbert Harkey, 7 to 8.

Sunday, December 14

Choir of First Baptist Church will present Handel's Messiah. 7:30 p. m. Public is invited.

Tuesday, December 16

Mrs. Burl Hollis, hostess at luncheon for Miss Peggy Morrison, La-Casa Tea Room, 1 p. m.

* * *

A Chinese treatise on citrus culture written between 1174 and 1189 A. D. discussed 27 varieties of oranges.

Members of Delta Beta Sigma and their "dates" enjoyed an informal evening at McGuire Country Club last week.

Refreshments were served from a buffet throughout the evening. Dancing supplied pleasant diversion for the following: Miss Martha McDonald and Jimmy Jones, Miss Mary Coats and Graham Hughes, Miss Kitty Bennett and Paul Davey, Miss Helen Prothro and Joe Coats, Miss "Ginger" Coats and "Sonny" Webb, Miss Alice Perry and Jack Smith, Miss Anna Lois Sackett and Max Funderburk, Miss Libby Butler and K. D. Hayes, Miss Joan Parker and Bert DeLoach, Miss Beverly Hatchell and Tommy Wilson, Miss Betty Maricella and Max Dillingham, Miss Joan Snellings and Toby Bancroft, Miss Joan Meredith and Glenn Brown, Miss Jean Gentry and Fred Huenfel, Miss Sara Ellen Bruno and Glenn Reims.

The Woman's Council of the First Christian Church will observe the annual "Woman's Day" program tonight at 7:30.

The Monroe Music Guild will be guests and will sing special musical numbers. The devotional period will be led by Mrs. T. C. Burford, and the Woman's Day message will be given by Mrs. S. W. Raby.

The public is cordially invited to attend the services.

Save Those Clothes

"Have the moths been your uninvited guests? That's fine, bring your troubles to me."

NOTE!! Prompt attention given Mail Orders.

• **The Weave Shop** •

- French Textile Re-weaving
- Over-weaving and Semi-weaving
- For Moth-Holes, Burns, and Tears

•—GUARANTEED—•

Amman Bldg., Rm. 15 N. 2nd and DeSiard — Jarrell B. Crow Phone 6341

the Palace

Don't Forget Our Gift Wrapping Service

(2) (1) (3)

1. Rhapsodie de Massenet 8.50 & 10.00
2. Dark Brilliance de Lentheric 15.00
3. Sleeping de Schiaparelli 2.75 to 15.00
4. Sirocco by Lucien LeLong 5.00 & 10.00
5. Toilet Water by Mary Chess 1.75 & 2.75

Roman Bath Oil 4.50

(4) (5)

Praise her beauty with fragrance

Our Exquisite collection has all the things close to her romantic heart!

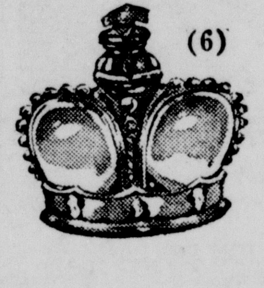

(6) (7)

all prices plus Fed. Tax

6. Stradivari by Prince Matchabelli 3.00 to 15.00
7. Silent Messengers (3 colognes) de Lentheric 2.50
8. Laughter Set (Eau de Cologne and Dusting powder) by Germaine Monteil 12.00
9. Beau Catcher by Vigny 3.50 and 6.50
10. Frenzy by Corday 3.50 and 5.50
11. Vogue by Richard Hudnut 7.50
12. Moss Rose cologne by Charles of the Ritz 2.25
    Gold Plate lipstick with brush 5.00

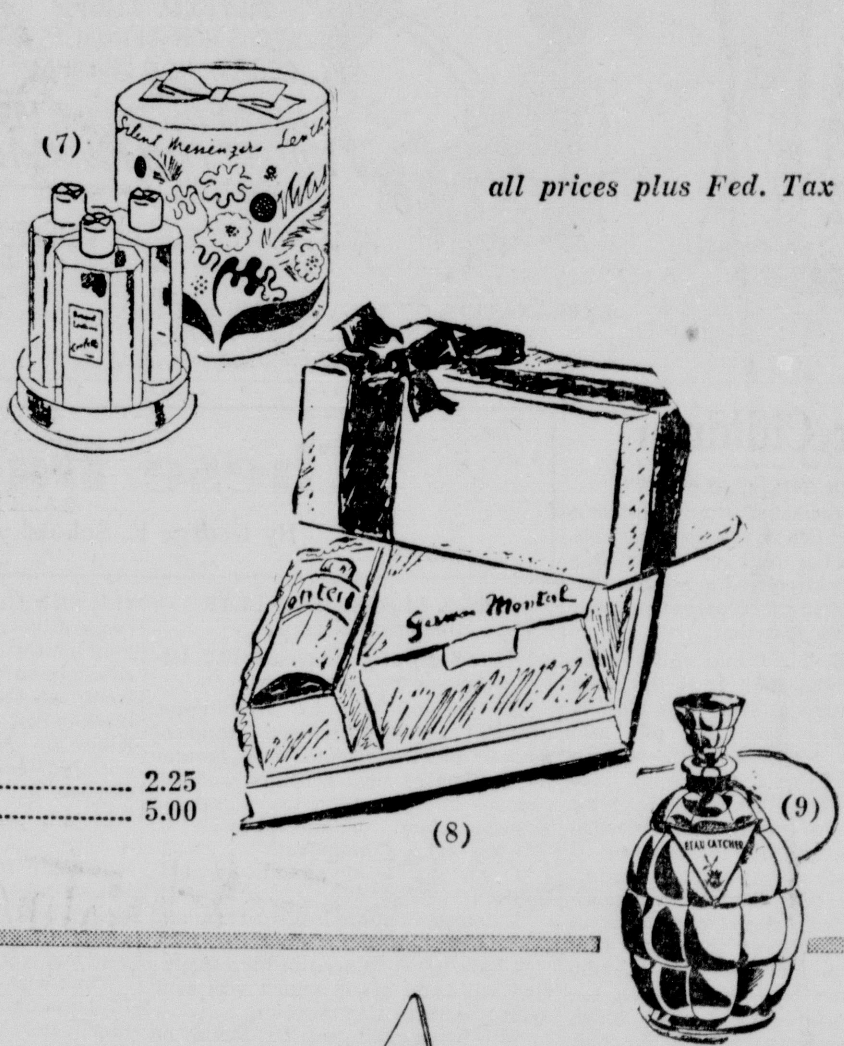

(8) (9)

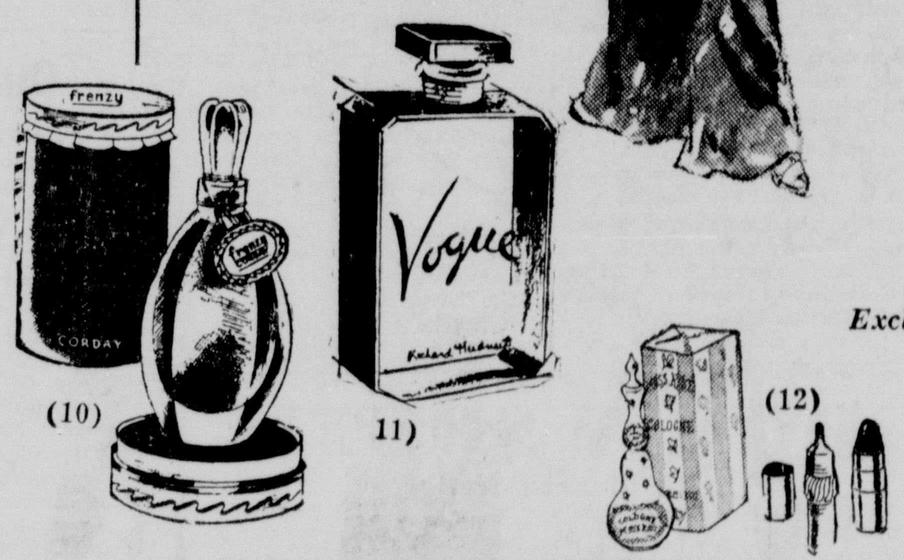

(10) 11) (12)

the Palace

- Charge
- Budget
- Lay-Away

She'll always remember the Christmas you gave her

Neuburger Furs

Like your first date . . . and the first time you sent her flowers the Christmas that you give her furs will be forever engraved on her heart. No gift will make a woman feel more cherished.

Fur Coats

Muskrat	149.50 to 329.50
Persian Lamb	599.50 to 649.50
Caracul	149.50 to 329.50
China Mink	649.50 to 699.50
Russian Squirrel	429.50 to 499.50

Fur Capes

Chinese Kid	129.50
Russian Squirrel	219.50
China Mink (let out)	389.50

Fur Scarfs

Natural Wild Mink	$50. per skin
Natural Ranch Mink	$40. per skin
Sable Dyed Kolinski	$25. per skin
Natural and Blended Baum Marten	$70. per skin

These scarfs come in 3, 4, and 5-skin arrangements

ALL PRICES PLUS FED. TAX

Neuburger Furs Exclusively, Second Floor

Place the gleaming beauty of

CASTLETON CHINA

on your holiday table

CASTLETON ROSE—a wealth of garden flowers in brilliant pastels make of every piece a picture. Place Setting of Five Pieces 13.76

CASTLETON GLORIA—a gracefu spray of sepia roses with shadowy leaves encircled with a turquoise band. Place Setting of Five Pieces. 13.13

for gifts of silver

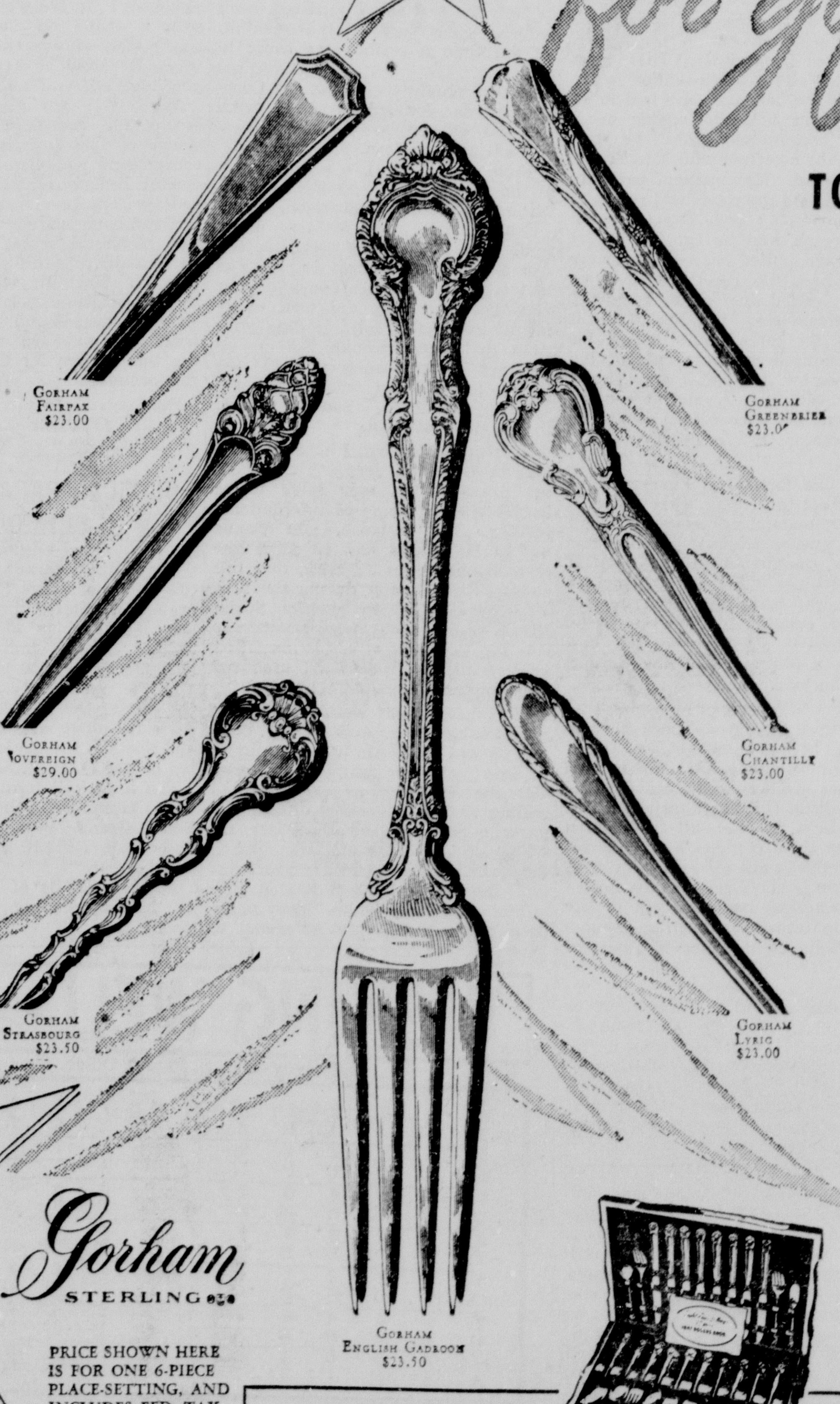

TO BRIGHTEN YOUR TABLE FOR THE HOLIDAYS AND EVERY DAY!

In Sterling Flatware, patterns by:

Reed & Barton, *Lunt, *Tuttle, Gorham, Frank M. Whiting, International, Alvin, *Wallace, *Frank W. Smith

*Exclusive at the Palace

In Plated Flatware, patterns by:

1847 Rogers, Gorham, Tudor Plate, Community, Holmes & Edwards, Wm. Rogers

In Holloware, plated and sterling, patterns by:

Reed & Barton, International, Fisher, 1847 Rogers, Gorham, Community, Wallace

Gift Shop ● Street Floor

Start Now... to buy your sterling in units of place-settings—each consisting of six pieces—knife and fork, teaspoon, salad fork, cream soup spoon, and butter spreader.

Come to Town . . . Bring the Kiddies! SANTA CLAUS DAY Saturday Dec. 13th

Gorham STERLING

PRICE SHOWN HERE IS FOR ONE 6-PIECE PLACE-SETTING, AND INCLUDES FED. TAX.

Plated Flatware

50 to 100 Pc. Sets in the Following Patterns:

Eternally Yours
Remembrance
Morning Star

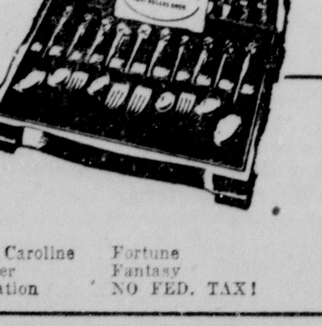

Lady Caroline
Cavalier
Coronation

Fortune
Fantasy
NO FED. TAX!

33.50 to 117.50

Chest Including

Gardenia
Invitation

the Palace
Masur Bros., Inc.

OUR 45TH CHRISTMAS

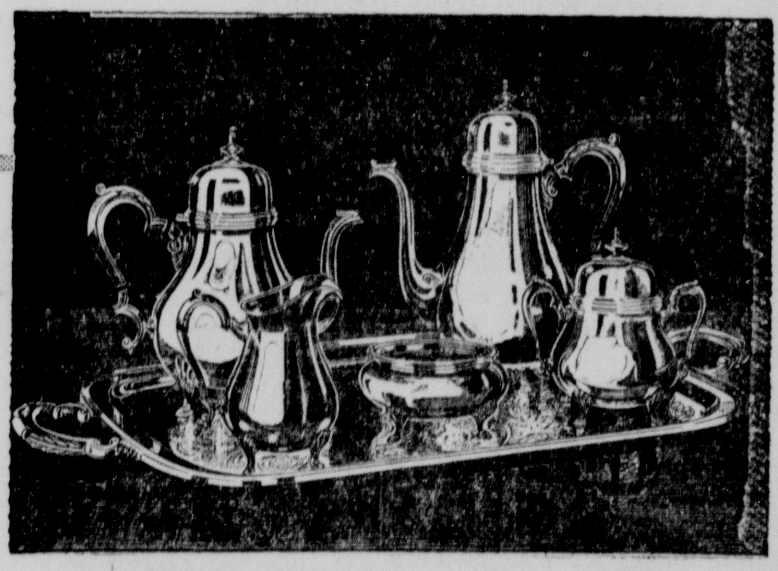

(Above) **GORGIAN COURT SERVICE** by International 18th Century design, in silverplate. The 5 pieces with waiter .... **$240** Incl. Fed. Tax

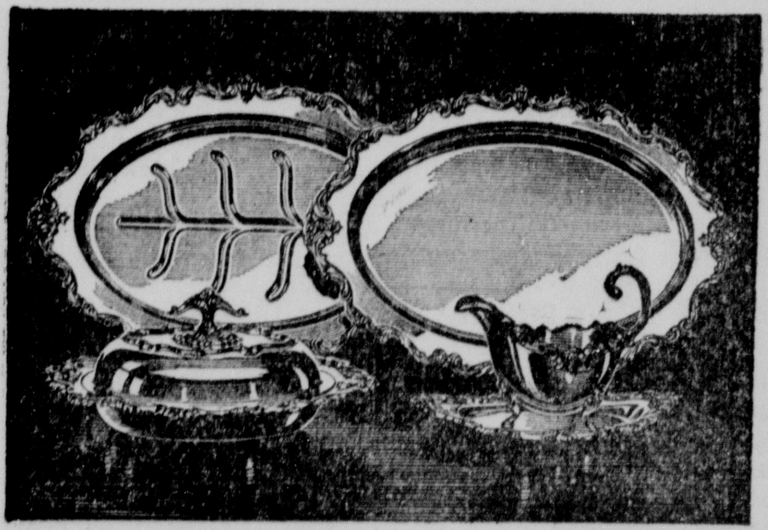

(Above) **ORLEANS** by International, an exquisite re-creation of Louis XIV design, in silverplate.

Platter 19"	42.00	Entree Dish 13½"	57.00
Well and Tree Dish 19"	57.00	Gravey Set, 1 pint	51.00

Prices Include Federal Tax

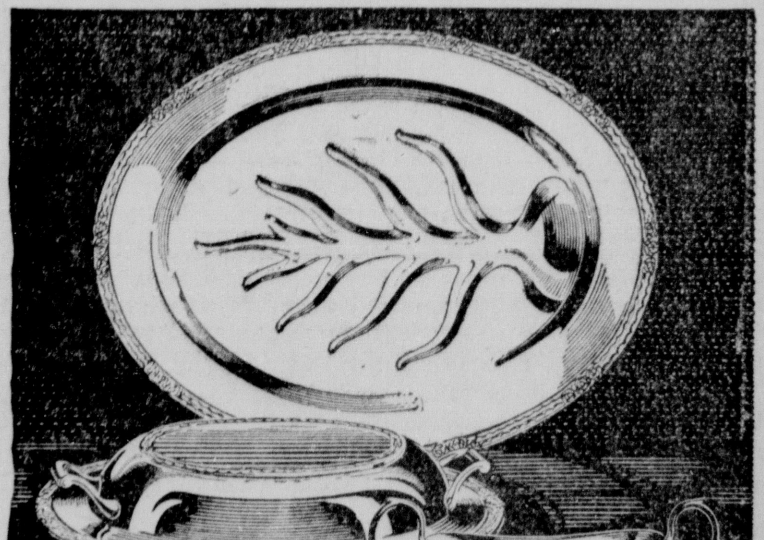

CAMILLE, a perfect service in silverplate.

Meat dish, well and tree, 10 inches	21.00
Double vegetable dish, 12 inches	21.00
Gravey set, capacity 10 ounces	18.60

Prices Include Federal Tax

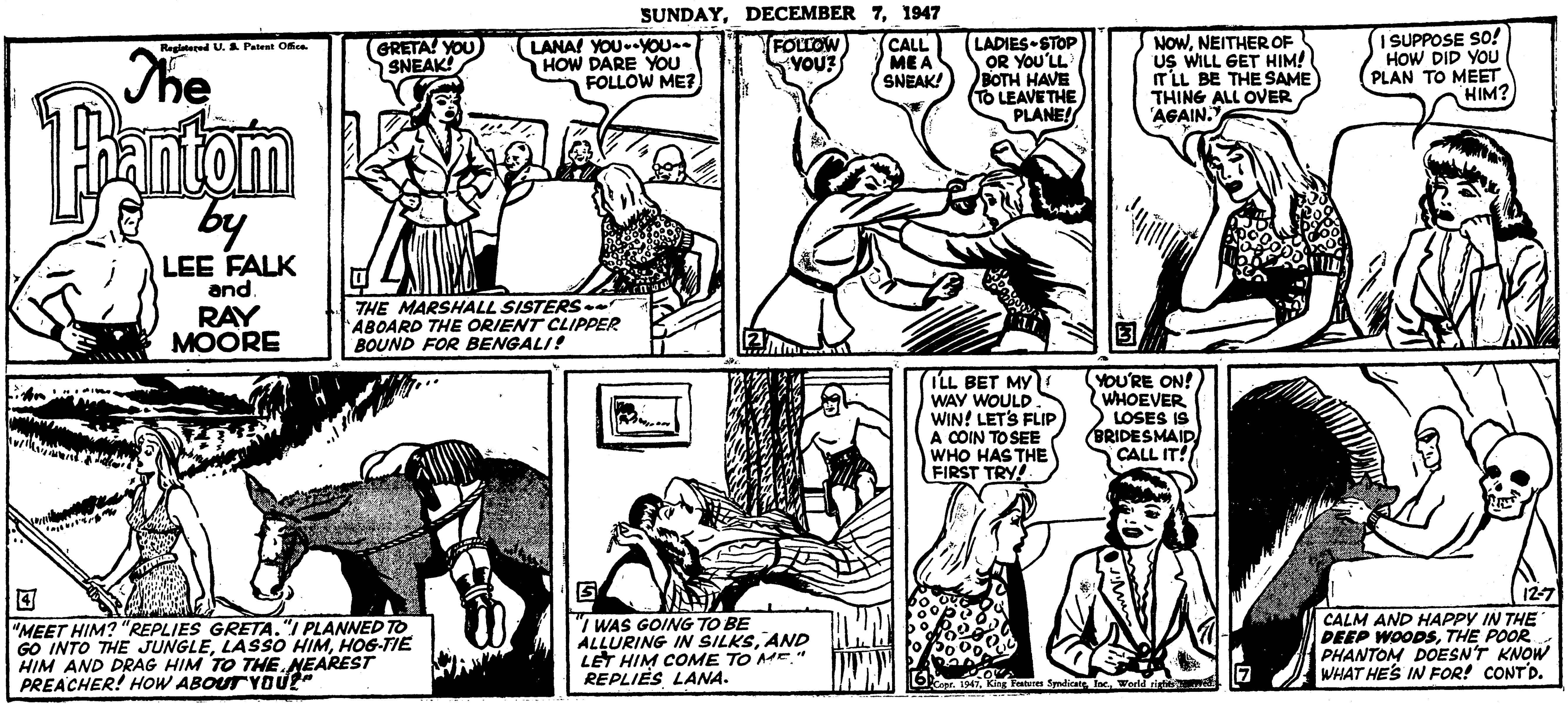
Registered U. S. Patent Office.
The Phantom
by LEE FALK and RAY MOORE
GRETA! YOU SNEAK!
LANA! YOU--YOU-- HOW DARE YOU FOLLOW ME?
THE MARSHALL SISTERS--- ABOARD THE ORIENT CLIPPER BOUND FOR BENGALI!
FOLLOW YOU?
CALL ME A SNEAK!
LADIES-STOP OR YOU'LL BOTH HAVE TO LEAVE THE PLANE!
NOW, NEITHER OF US WILL GET HIM! IT'LL BE THE SAME THING ALL OVER AGAIN.
I SUPPOSE SO! HOW DID YOU PLAN TO MEET HIM?
"MEET HIM?" REPLIES GRETA. "I PLANNED TO GO INTO THE JUNGLE, LASSO HIM, HOG-TIE HIM AND DRAG HIM TO THE NEAREST PREACHER! HOW ABOUT YOU?"
"I WAS GOING TO BE ALLURING IN SILKS, AND LET HIM COME TO ME," REPLIES LANA.
I'LL BET MY WAY WOULD WIN! LET'S FLIP A COIN TO SEE WHO HAS THE FIRST TRY!
YOU'RE ON! WHOEVER LOSES IS BRIDESMAID. CALL IT!
Copr. 1947, King Features Syndicate, Inc., World rights reserved.
12-7
CALM AND HAPPY IN THE DEEP WOODS, THE POOR PHANTOM DOESN'T KNOW WHAT HE'S IN FOR! CONT'D.

Dixie Dugan
BY McEVOY AND STRIEBEL
WHY DID YA SAY YA WANTED T'GO TO TH' MOVIES AN' NOW YA WANT TA STAY HOME?
THAT'S A WOMAN'S PRIVILEGE-
HOW ABOUT A GAME OF CHECKERS THEN?
O.K.
I'VE CHANGED MY MIND-I'M GOING TO STICK TO MY KNITTING
BUT WHY?
A WOMAN'S PRIVILEGE, PA
SNORT
WAAL-GUESS I'LL GO OUT AN' PLAY BILLIARDS WITH O'TOOLE
GO AHEAD-
TH' DEFENSE MECHANISM WIMMIN HAVE FER THEMSELVES IS AMAZIN'-
YA CAN'T LIVE WITH 'EM -OR WITHOUT 'EM-EH, DUGAN?
TH' BEST A MAN KIN DO IS AGREE WITH 'EM-THEN HE'S IN TH' DRIVER'S SEAT-
SAY-YA KNOW I NEVER THOUGHT OF THAT-YER RIGHT! AGREE WITH 'EM
THIS IS A FINE HOUR TO BE GETTING IN-DON'T YOU KNOW I WORRY?
YEAH-YER RIGHT-
-AND AS YOU SAY THAT'S A WOMAN'S PRIVILEGE!
!?!
12-7
STRIEBEL
Reg. U. S. Pat. Office McNaught Syndicate, Inc.
NOW WHAT'VE I DONE??

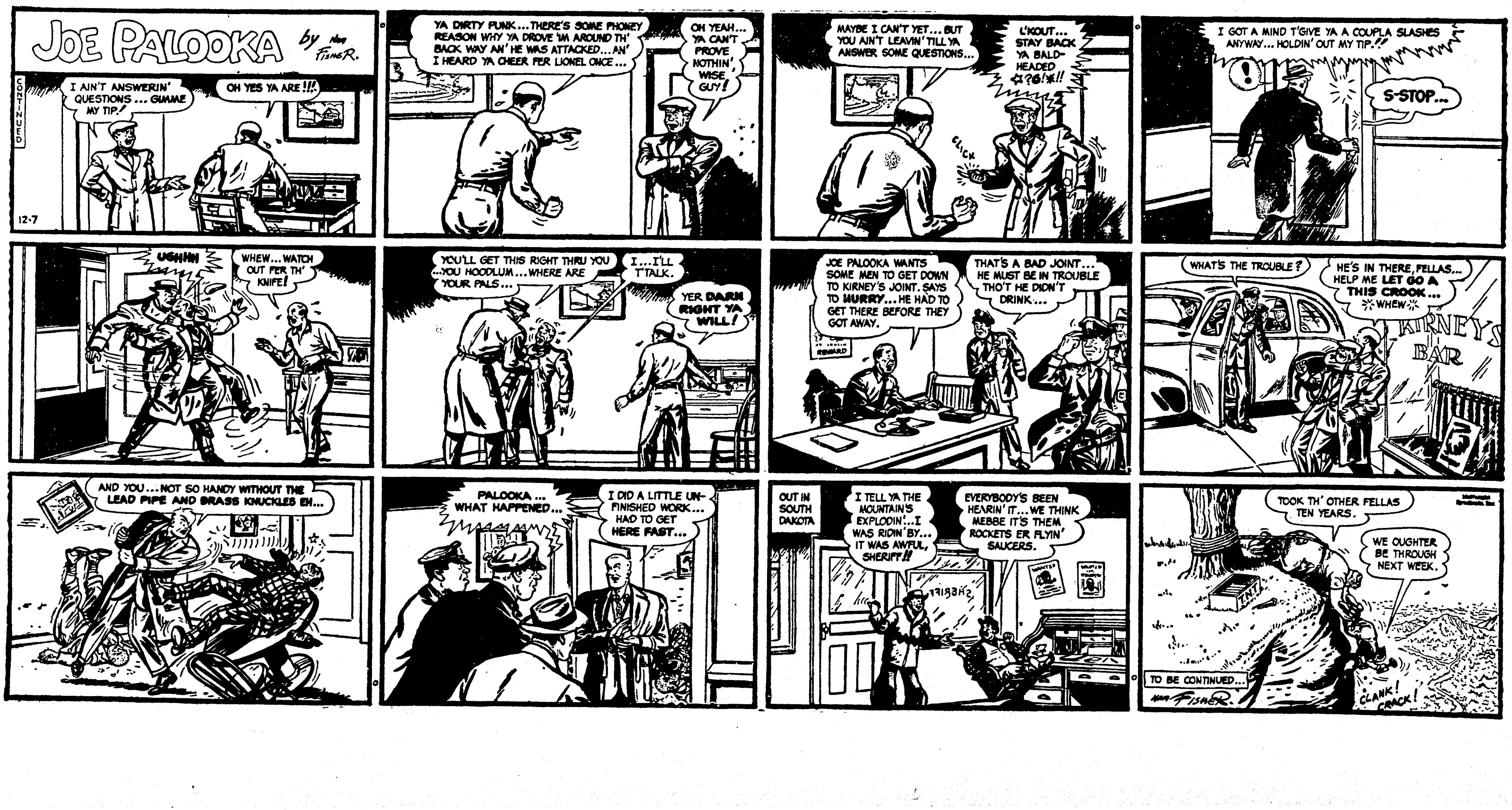
JOE PALOOKA by Ham Fisher
CONTINUED
I AIN'T ANSWERIN' QUESTIONS... GIMME MY TIP!
OH YES YA ARE!!!
12-7
YA DIRTY PUNK... THERE'S SOME PHONEY REASON WHY YA DROVE 'IM AROUND TH' BACK WAY AN' HE WAS ATTACKED... AN' I HEARD YA CHEER FER LIONEL ONCE...
OH YEAH... YA CAN'T PROVE NOTHIN', WISE GUY!
MAYBE I CAN'T YET... BUT YOU AIN'T LEAVIN' TILL YA ANSWER SOME QUESTIONS...
L'KOUT... STAY BACK YA BALD-HEADED
CLICK
I GOT A MIND T'GIVE YA A COUPLA SLASHES ANYWAY... HOLDIN' OUT MY TIP!!
S-STOP...
UGHHH
WHEW... WATCH OUT FER TH' KNIFE!
YOU'LL GET THIS RIGHT THRU YOU ...YOU HOODLUM... WHERE ARE YOUR PALS...
I...I'LL T'TALK.
YER DARN RIGHT YA WILL!
JOE PALOOKA WANTS SOME MEN TO GET DOWN TO KIRNEY'S JOINT. SAYS TO HURRY... HE HAD TO GET THERE BEFORE THEY GOT AWAY.
THAT'S A BAD JOINT... HE MUST BE IN TROUBLE THO'T HE DIDN'T DRINK...
WHAT'S THE TROUBLE?
HE'S IN THERE, FELLAS... HELP ME LET GO A THIS CROOK... WHEW
KIRNEY'S BAR
AND YOU... NOT SO HANDY WITHOUT THE LEAD PIPE AND BRASS KNUCKLES EH...
PALOOKA... WHAT HAPPENED...
I DID A LITTLE UNFINISHED WORK... HAD TO GET HERE FAST...
OUT IN SOUTH DAKOTA
I TELL YA THE MOUNTAIN'S EXPLODIN'... I WAS RIDIN' BY... IT WAS AWFUL, SHERIFF!!
EVERYBODY'S BEEN HEARIN' IT... WE THINK MEBBE IT'S THEM ROCKETS ER FLYIN' SAUCERS.
TOOK TH' OTHER FELLAS TEN YEARS.
WE OUGHTER BE THROUGH NEXT WEEK.
TO BE CONTINUED...
CLANK! CRACK!
Ham Fisher

Monroe Morning World

FOUNDED OCTOBER 20, 1929, BY ROBERT EWING
Published Every Morning Except Monday By
NEWS-STAR—WORLD PUBLISHING CORPORATION
110-114 North Second Street

JOHN D. EWING, President — WILSON EWING, Publisher

SUBSCRIPTION RATES (By Carrier)

	Daily and Sun. News-Star	Daily and Sun. Combination	Daily and Sun. World
Week	30c	45c	30c
1 Month	1.25	1.85	1.25
3 Months	3.75	5.50	3.75
6 Months	7.50	11.00	7.50
1 Year	15.00	22.00	15.00

SUBSCRIPTION RATES (By Mail Northeast La.)

	Daily and Sun. News-Star	Daily and Sun. Combination	Daily and Sun. World
1 Month	1.15	1.65	1.15
3 Months	3.25	4.50	3.25
6 Months	6.50	9.00	6.50
1 Year	13.00	18.00	13.00

MEMBER OF ASSOCIATED PRESS

The Associated Press is exclusively entitled to the use for republication of all news dispatches credited to it or not otherwise credited in this paper and also to local news published herein.

THE BRANHAM CO., National Advertising Representative. Offices: New York, Chicago, Atlanta, Dallas, Detroit, St. Louis, Kansas City, San Francisco, Los Angeles and Memphis.

Entered as second-class matter at the Monroe (La.) post office December 10, 1929, under the Act of March 8, 1879.

TO CALL THE MONROE MORNING WORLD
From 8 a. m. to 5 p. m. (daily except Sunday) all departments may be reached by calling 4800.

From 5 p. m. to 8 a. m., call the following:
Business Office .... 4800 Managing Editor 4801
Editorial Room .... 4800 or 4803 Mailing Room 4802

The Monroe Morning World is an independent newspaper. It prints the news impartially. It supports what it believes to be right. It opposes what it believes to be wrong, without regard to party politics.

More Wraps On The Movies

The big chiefs of moviedom plainly had the daylights scared out of them by the House un-American activities committee hearings on Hollywood communism. So it is easy to believe the report that, for some time to come, Hollywood's output is going to be more bland and harmless than ever.

A tip-off on the big chiefs' attitude was their announcement that the 10 writers and directors, cited by the House for contempt, would be discharged or suspended. They also said that Communists would be refused employment henceforth. At the same time, they declared that the movie industry had never made any pictures that were "subversive or un-American."

That last claim has not been seriously challenged. The un-American activities group has threatened to produce films that show the insidious Red influence at work, but it hasn't delivered. If the members can find Communist propaganda in any Hollywood movie they will be performing quite a feat. Movie audiences and movie reviewers have failed to find it and complain about it. If there is any propaganda, it is so subtle that American pictures are still banned from Russia as instruments of capitalism and imperialism.

But word now comes that the big studios, besides screening the politics of prospective employes, are going to dodge any subjects that have "social significance." One Hollywood reporter writes that the decision has even hit four scripts that had congressmen in the cast of characters. Three, which treated their congressional characters critically or lightly, have been shelved. In the fourth, the lawmaker was changed into an ambassador.

Like it or not, that attitude isn't hard to understand. The movie-makers already are fenced in by many restrictions—some of which were badly needed when they were introduced. These restrictions are imposed by the industry itself and by outsiders. They have to do with language, dress, situations, and what not. That's plenty to worry about. Now Hollywood's output may also be screened for "subversion" by a congressional committee whose collective views are, shall we say, a little right of center.

The movie-makers know they have one sure defense for such a threat. They can stick to boy-gets-girl.

That is a pity, for the movies have a great potential power to help their audiences become better citizens of this country and the world. That power isn't often used, which makes us believe that a greater threat to Hollywood than communism is the negative belief that any picture is OK as long as it makes money and doesn't offend anybody.

Occasionally, some producer departs from that formula. Then we get such films as "Fury," "The Grapes of Wrath," "Crossfire," "Gentleman's Agreement" and some of the prewar Frank Capra pictures. There haven't been many. But there have been enough to show that real problems of a real society can be entertaining dramatic material.

Now the chances are slim of anyone's making such films very soon. The threat of political censorship has worked about as well as the real thing. Hollywood will watch its step. It's easy to blame Hollywood for a lack of courage, but when courage threatens livelihood, a touch of prudence is pardonable. The fault is the misguided zeal of the would-be censors.

SHORTAGE OF NURSES

Shortage of competent nurses is so acute medical and hospital authorities throughout the nation are alarmed. The need has doubled in a dozen years because of a similar increase in the number of patients in hospitals, the number of nurses has not increased in proportion. Monroe is no exception.

More people are going to hospitals today than ever before. The care of thousands of war veterans has brought additional demands, and public health programs in schools demand the services of an increasing number of trained personnel.

The American Nurses' Association has sought the causes for the present situation. Briefly, the trouble lies in inadequate pay and overlong hours. Remuneration for this vital service is not in proportion to earnings in other lines of endeavor. Furthermore, a long period of training is necessary, while new methods of treatment and the use of modern drugs make this training more exacting.

Of the tens of thousands of graduate nurses who served in the war, many married. Others found, after war's excitement, that hospital life in times of peace lacked its former attractiveness, particularly in view of the fact that work was harder, hours often were longer and salaries were far from comparable with those in other professional activities.

The first step in solving the problem is to increase the pay of those who devote their lives to the care of others. Their hours of duty must be revised to permit them free time for their own personal lives. If, as a result, an adequate number of nurses is available in the future, the public will profit by receiving better attention with consequent quicker return to health.

Americans are going in for all sorts of information. An eastern newspaper has an inquiry on approximate weight of a baby hippopotamus at birth.

The ladies are about to be given an opportunity for revenge. Men's spring hats will include shades of pink, it is revealed.

It is believed the danger that other auto manufacturers would adopt the "is it going or coming" design in their 1948 creations has passed.

Jimmie Fidler
IN HOLLYWOOD

HOLLYWOOD, Dec. 6.—Look for all major studios to rule shortly that their top-flight employes must sign non-Commie pledges, or else. . . . Also, stand by for news that several of the "un-friendlies" already dismissed have found re-employment in England. . . . Anne Revere, who's made five pictures this year, will accept no movie assignments in 1948, set aside for stage work. . . . Add good news: Director Leo McCarey, whose handling of moppets in "Going My Way" and "Bells of St. Mary's" showed real genius, is planning a picture with an all-kid cast. . . . Ha! Bob Crosby had to call the fire department to rescue his five-year-old spring-off, Chris, from the roof of his Bel Aire home.

I hear that RKO has renewed Lawrence Tierney's contract, but at a reduced wage. . . . Wot'zis about top-bracket disc stars setting up a recording studio in Mexico, in an effort to beat the imminent Petrillo ban? . . . Silent Screen Star Helene Costello, ill for more than two years, is hospitalized with pneumonia and in critical condition. . . . When Cary Grant sails for England, he'll take two huge trunks, full of winter duds for his British relatives.

Despite frequent rumors (publicity inspired) that she's romancing with others, Rhonda Fleming's heart belongs to Actor John Hilton. . . . Expect the first coast-to-coast television broadcast (NBC) soon after January 1. . . . In view of their heated feuding, it would be hard to convince Hollywood that Burt Lancaster kayoed Edward G. Robinson by accident when they played a scrap scene the other day for "All My Sons."

Preview Nights: Pic of the week: 20th Century-Fox's "Captain From Castile" (Tyrone Power-Jean Peters-Cesar Romero). Pictorial beauty and thrilling adventure combine to make it one of the year's best entertainment bets. . . . Recommended: Universal-International's "Captain Boycott" (Stewart Granger-Kathleen Ryan-Cecil Parker). British-made historical melodrama, tailored perfectly for American taste. . . . 20th Century-Fox's "Daisy Kenyon" (Joan Crawford-Dana Andrews-Henry Fonda). A "triangle" romance that will keep theater turnstiles spinning at top speed. . . . Class "B:" Columbia's "Two Blondes and a Redhead" (Jean Porter-Jimmy Lloyd-June Preisser). Much ado about practically nothing. . . . Monogram's "Prairie Express" (Johnny Mack Brown-Raymond Hatton). Assembly-line western melodrama. . . . Columbia's "The Lone Wolf in London" (Gerald Mohr-Nancy Saunders). A very aenemic wolf. . . . Best performance: Joan Crawford in "Daisy Kenyon."

George Jessel left me a bit bewildered when he rose right up in public the other day and opined that American actors are much better than English actors, because the latter lack versatility; they only play themselves. I'm wondering if Jessel has ever heard about such English stars as Robert Donat, Rex Harrison, Laurence Olivier and Charles Laughton, who, between them have managed to handle just about every type role ever invented by dramatists. And I'm also wondering how he can possibly extoll the versatility of America's top-flight screen idols—Clark Gable, Gary Cooper, Jimmy Stewart and James Cagney, to cite a few examples—who have based their entire careers on their ability to be themselves, no matter what role is handed them.

Some weeks ago, when Hollywood's 19 "unfriendly witnesses" went to Washington at the behest of the congressional committee on un-American activity, they were cheered by a considerable number of screen celebrities, a group of whom, with tremendous fanfare, actually made a trip to the nation's capitol to publicize their sentiments. I'm wondering why those stars who congratulated, very publicly, the unfriendly witnesses on their defiance of the committee, are being so exceedingly quiet now that the studios have posted a ban against Communists and discharged the witnesses who refused to answer the committee's "sixty-four-dollar question." Certainly it's not very consistent to publicly extol and congratulate a man for an action, and then dodge the issue when the action lands him in a jam.

According to reports from 20th Century-Fox, Betty Grable is incurring the displeasure of studio bosses because of her unwillingness to pose for publicity photographs. I'm told that she hasn't visited the studio gallery for two full years, and that she insists on spending her time, between pictures, with her family. Well, certainly devotion to family is commendable, but it seems to me, if the reports are true, that 20th has reasonable grounds for complaint. Miss Grable might logically be expected to cooperate with the studio's efforts to sell her pictures particularly in view of the fact that her salary, last year, was bigger than the one paid the president of the company. Incidentally, there once was a time in the motion picture industry when studio bosses handed their stars orders instead of polite requests.

(Distributed by McNaught Syndicate, Inc.)

DOWN SOUTH

By Thurman Sensing
Director of Research, Southern States Industrial Council

SUBSIDIES ARE SEDUCTIVE

One of the most dangerous habits that has arisen in this nation in these later years is the growing practice of granting federal subsidies. In the case of subsidies to state and local governments, the total of such assistance has up to the present time risen to more than $42 billions.

Such practice is inherently dangerous to our traditional form of government. It tends to strengthen centralized government and bureaucracy as against local self-government and individual initiative. Federal agencies gain control over local government by laying down certain regulations and standards to be observed before the subsidy can be obtained. Matching appropriations are used as the bait with which to secure compliance with federal direction, and in fact local governments are often persuaded to go along on schemes that are entirely unnecessary and are economically unjustifiable just to secure the federal appropriations.

If this practice is continued, local independence will eventually be entirely sacrificed to the aggrandizement of a vast federal bureaucracy.

This business of federal subsidy is no better illustrated anywhere than in connection with farm crops. In the year 1945, as an illustration, government payments to farmers in this country totaled $770,605,000—and this in a year when farm prices were rapidly increasing, total farm income was mounting rapidly, and the cost of living was becoming a burden on many people. The farmers of the sixteen southern states received $211,875,000, or 28 per cent of this total, which is in direct ratio to the south's share of total cash farm income.

Even though the cost of living, and particularly the price of food, continues to rise, the subsidy to farm crops by the government is continued—not because it is needed but because the bureaucracy which dispenses it wants to maintain its control and because the recipients are dulled by the opiate of government aid.

The farmers of the nation should not be unaware of the fact that subsidies kill both incentive and initiative, and are harmful even to those they profess to help. So long as a subsidy is provided from some beneficent source, those responsible for the crop or product being subsidized will not have the incentive and will not exercise the initiative to look for ways by which the crop or product can be made self-supporting. Either that, or they simply receive some additional income which they have not really earned.

The economic fallacy of a subsidy is perhaps shown more clearly in the experience of cotton during the last several years than in any other commodity. The depression years of the 1930's and accordingly a slump in the demand for cotton came along simultaneously with a governmental philosophy that prices must be held up by the government regardless. Accordingly the government both paid the producer for not producing and at the same time guaranteed him a certain price for what he did produce. In the case of cotton this meant that the cotton growers could keep on raising cotton without regard to its economics.

On the face of it, this looked fine for the south where cotton is our most valuable crop and where more people are engaged in working with cotton in one way or another than with any other single commodity. As a matter of fact, however, it delayed agricultural diversification in the south, something long overdue for the good of the region. It encouraged the continuation of nonprofitable cotton production on poor land with inadequate equipment. It ruined the export market for cotton by subsidizing our crop with a price that made it uncompetitive with world markets, so much so that the amount exported was cut in half between 1927 and 1937, and was cut almost ninety per cent by 1944. This, of course, encouraged production of cotton in other parts of the world, and it appears unlikely now that our export market will ever be regained under normal conditions.

Truly, subsidies are seductive, and let's not forget it!

SUNDAY SCHOOL LESSON

The Sunday School Lesson for Dec. 14
Scripture: Revelation 2:8-11; 7:9-17
By William E. Gilroy, D. D.

The Book of Revelation came out of a period of crisis in the early days of Christianity, when the faith of the disciples was being put to the most acid test in the fires of terrible persecution. It was written to encourage Christians to be firm, and to give them a sense of God's presence and their ultimate deliverance and blessedness, if they endured to the end.

The time, according to Biblical scholars, was in the reign of the Roman emperor Domitian, about 90 A. D., when the totalitarian and tyrannical power of the state, which we have seen so ruthless in its persecutions in our own time, was dominant. In that rule of power, gone insane, the worship of the Emperor was made a test of loyalty to the state. It was not enough that the Christian citizen should be loyal to the empire. He was called on to show that loyalty to an act of idolatry worse than that of bowing down to wood and stone—the sacrilege of setting up a man, and a very bad man at that, in the place of God.

In some respects it was no sterner a test than many have had to face in our own time. The penalty of disobedience, in refusing such dishonest and blasphemous worship, was hardly more severe than that that thousands in this century have suffered, as the mass eexcutions, gas chambers, and ovens of destruction bear witness.

If the Book of Revelation, with its symbolism and its strange and colorful images, is in many parts hard to understand, and doubtful of interpretation, it is because of the dangers that beset both its author and its readers in those days of persecution. It was written in a sort of secret code, though its symbols and figures would be understood by those for whom it was written.

Dogmatic interpreters, who are sure that they have the right key and understand all its mysteries, will condemn me for suggesting that much in the Book is difficult and of doubtful interpretation. But the very fact that the interpretations differ so much, is the surest evidence of what I am suggesting.

But, if much is difficult to understand, much also is sublime and moving in its beauty and power, and there is an unfailing sureness in the assertion of God's eternal power, the ultimate triumph of right, and the crown of glory for all who endure to the end.

From these passages that thrill us with their majesty, and with their positive note of hope and triumph, we can get some idea of what the Book meant to those who could understand the meaning of every figure and symbol. The fact that Christianity did survive all the powers that sought to destroy it, is proof that the Book did bring to the sorely persecuted Christians the strength and inspiration, through their Master, that they so much needed.

It is a Book for our time, as it was for theirs.

BELIEVE IT OR NOT By Ripley

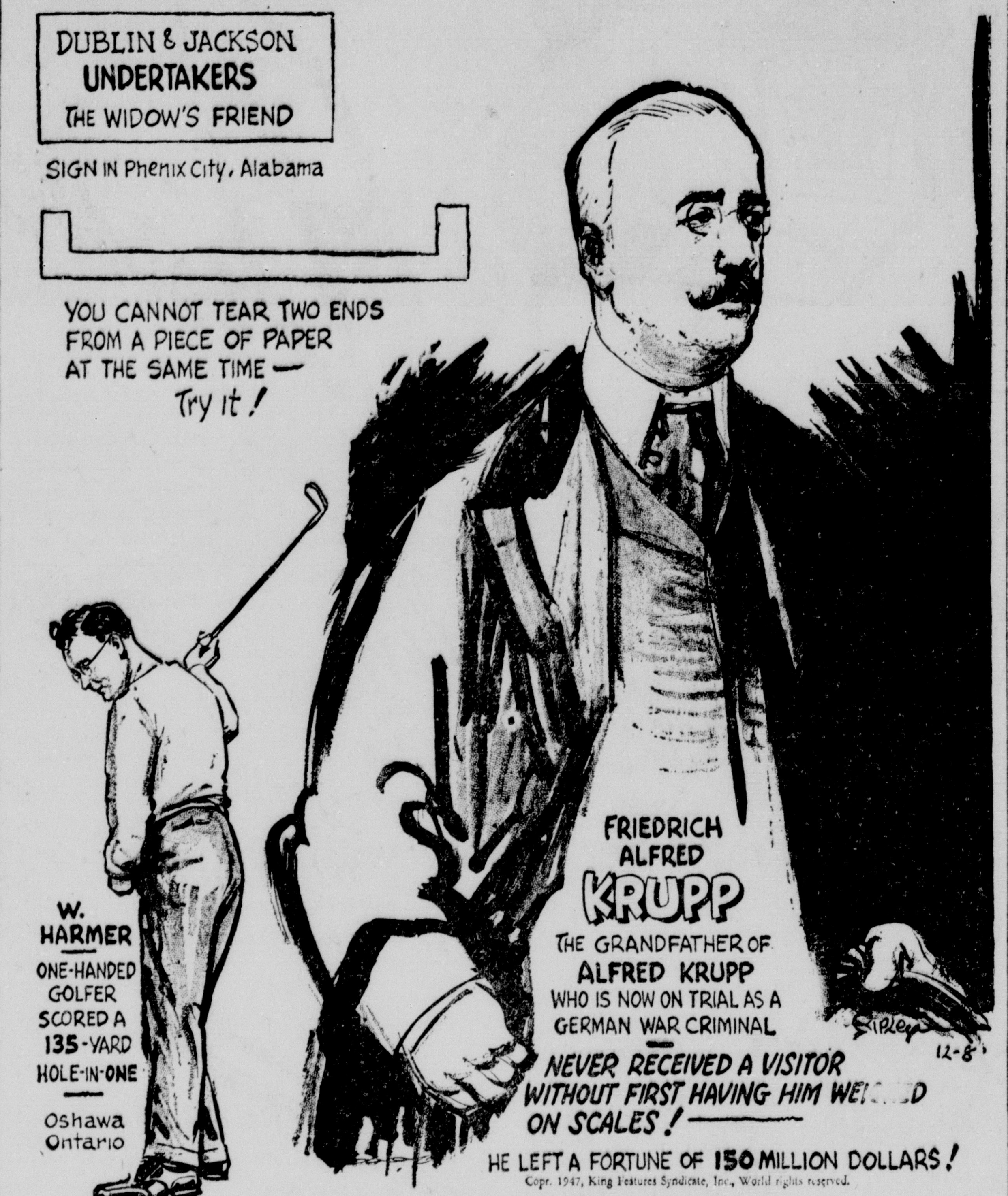

EXPLANATION OF YESTERDAY'S CARTOON
ALL ITEMS SELF-EXPLANATORY
(Copyright, 1947, King Features Syndicate, Inc.)

Our Children

"SUFFER THE CHILDREN"

There are moments in any mother's day, any teacher's day, when she feels like turning her back on everything relating to children and going to a far place for a moment of peace and rest. She should do just that.

It is not the big things children do that trouble the soul. It is the little nagging things, a steady stream of them all day long, that pile into mountainous proportions of crushing weight. Don't wait that long. Go away and, in the silence and peace of your spirit, remember the order to the disciples, "Suffer the children—"

Children are strangers in an adult world. They live a lonely existence unless they can stay close to us in mind and body. Even then they find it difficult to reach us through the mist of things that they cannot see and cannot understand, but which they feel pressing upon them. In their effort to reach us and hold our attention, they do whatever comes to their minds. That is a wide and curious variety of matter.

One child began the day by pouring coffee into the three cups on the breakfast table while his mother was busy with the toaster in the alcove. He poured generously. That mess cleared, he turned his attention to the faucet in the bathroom. He had to go there, didn't he? The water overflowed because somehow he had plugged the overflow with a wash rag.

Once more his mother patiently tidied him and the room, and sent him to his own play box. The cat came within reach, and he caught her by the tail and pulled her resisting body toward him, too close for his own good. He ended this day by removing the telphone from the hook, and it was off for three hours before his mother noticed the buzz-buzz of the irate operator. His father was angry, too. He had been trying to get the house and, not succeeding, had asked the operator to find why. Much trouble.

Days like this come. Every mother has to meet them with what patience, fortitude, understanding and strength she can muster. No, my dear bachelor uncle, a spanking would not help at all. Sometimes it helps if the mother stops work, takes the child on her lap and cuddles him for a while, sometimes if she dresses him and takes him out to count the doggies along the way.

Mothers find ways of managing that nobody else discovers. There is communion between mother and child unknown to others. But there come the times when only the order, "Suffer the little children," can be called on for help. In time—all too short a time for their mothers and fathers—those children are off and away, and the house is very, very empty. Something beautiful has gone out of life never to return. Just suffer them a little while so the memory may be sweet.

Teaching a child to obey should be started at an early age. Dr. Patri advises how as well as when in his helpful booklet No. 301, "Obedience," obtainable by sending 10 cents (coin preferred) and a 3-cent stamp to him, c/o this paper, P. O. Box 99, Station G, New York 19, N. Y.

These Days

By George E. Sokolsky

LOOK BEFORE YOU LEAP

Dear Humphrey Bogart:

I received your mimeographed letter in which you say:

"My recent trip to Washington, where I appeared with a group of motion picture people, has become the subject of such confused and erroneous interpretations that I feel the situation should be clarified.

"I am not a Communist.

"I am not a Communist sympathizer.

"I detest Communism just as any other decent American does.

"I have never in my life been identified with any group which was even sympathetic to Communism.

"My name will not be found on any Communist front organization nor as a sponsor of anything Communistic.

"I went to Washington because I thought fellow Americans were being deprived of their constitutional rights, and for that reason alone.

"That the trip was ill-advised, even foolish, I am very ready to admit. At the time it seemed the thing to do.

"I have absolutely no use for Communism nor for anyone who serves that philosophy.

"I am an American.

"And very likely, like a good many of the rest of you, sometimes a foolish and impetuous American."

Confession is good for any man's soul. And you display great courage and manhood to confess error. Yes, that trip was foolish. You and your very beautiful lady did look exciting in the photographs, leading your gang that flew through the air all the way from Hollywood to Washington to save the world from the Thomas committee. You all looked so tall and masterful.

Next time, however, I hope you will look before you leap. Things are not always what they seem to be in the exciting game of international politics. For instance, you people out in Hollywood had an idea, like so many others in America, that this country had an ally during the war. You were asked to portray Soviet Russia as a glorious, free, Democratic country that was allied to us. You may recall that Hollywood produced some pictures along that line.

Of course, that was never true. Soviet Russia was never an ally. Germany's war on Russia coincided, more or less, with our war on Germany and the Russians were ready and willing to take advantage of that situation. So we gave them $11,000,000,000 of lend-lease and we shipped them airplanes and tanks and machinery. But they never coordinated their military plans with ours. They never permitted our military observers to visit their fronts. They declined such cooperative action as appeared in the joint chiefs of staffs. They put terrific pressures on us for the second front, as they called it. And they blackmailed us at Teheran and Yalta. Allies do not act that way. Only enemies, temporarily related by coincidence, act that way.

If you are genuinely contrite for a very foolish bit of exhibitionism, you ought to go further. You might tell us who suggested that trip from Hollywood to Washington. Whose brainchild was it? Who projected you and your wife to take the lead?

Your wife, Lauren Bacall, is a beautiful young lady and you are a popular actor, but some of those who marched behind you were neither beautiful nor particularly popular. They stuck you two out front because you did not belong to them. That is an old trick. But somebody was using both of you. Who is that somebody? In the pictures, you often sock a swine on the snout. You might sock whoever used you in this way. It would be a great service if you told all—and gave him a sock.

Anyway, I am glad to see you among the Americans and not the stooge of that little gang of serious conspirators who are using their ephemeral Hollywood fame to ruin the country that gave them wealth, comfort and opportunity. You show first-rate manhood in taking the people who admire you into your confidence. Now do something for your country that is really constructive. Tell us who suggested and organized that trip. If you have no better way, use this column for that purpose. It gets around.

Best regards to the lady,
GEORGE E. SOKOLSKY.

(Copyright, 1947, King Features Syndicate, Inc.)

POLITICAL PARADE SCHEDULED HERE

The political parade to be staged by the Monroe Little Theatre, which presents "State of the Nation," Monday and Tuesday nights at Georgia Tucker School auditorium, will be held Monday at 4:30 p. m.

In the parade will be members of the cast of the play, and local candidates for office who will ride in cars and floats in the parade which will be led by the O. P. H. S. band.

The lines will form near the Ouachita Grammar School campus on South Grand street at 4 p. m. and proceed to DeSiard and east on DeSiard street.

Further details of the parade can be had by calling Joy Bernhardt, phone 831.

WISHING WELL

Registered U. S. Patent Office.

8 A	4 S	6 A	2 A	8 B	5 A	3 A	4 U	7 Y	3 C	4 R	5 R	6 R
5 E	7 O	3 U	7 U	4 P	2 L	6 E	8 R	5 A	7 W	2 O	4 L	7 I
4 U	2 S	8 I	5 S	6 M	7 L	5 O	7 L	3 T	4 S	5 N	6 I	8 G
6 T	7 B	4 P	8 H	3 E	5 T	2 S	8 T	4 E	6 T	7 E	4 P	7 B
5 O	8 T	7 O	2 S	7 R	4 C	6 A	4 O	7 N	2 T	8 U	3 T	4 M
2 O	4 E	3 R	4 S	8 R	7 A	5 S	7 G	2 P	4 B	6 N	5 I	8 N
4 A	7 A	5 N	6 C	2 S	3 I	7 I	4 C	6 E	3 P	5 G	4 K	7 N

HERE is a pleasant little game that will give you a message every day. It is a numerical puzzle designed to spell out your fortune. Count the letters in your first name. If the number of letters is 6 or more, subtract 4. If the number is less than 6, add 3. The result is your key number. Start at the upper left-hand corner of the rectangle and check every one of your key numbers, left to right. Then read the message the letters under the checked figures give you.

Copyright 1947, by William J. Miller, Distributed by King Features, Inc. 12-5

Pitching Horseshoes

By Billy Rose

Some years ago, thirty men registered at a Seattle hotel.

A police detective saw them in the lobby and telephoned headquarters.

Billy Rose

The thirty men went into the dining room and ordered identical dinners—ham and eggs, apple pie, cheese and coffee.

The detective told his chief there must have been a jail break — the thirty men were notorious murderers.

The chief told him he would rush an emergency squad around to protect the guests.

When the squad entered the dining room, it was met by a hard-bitten little gent named Ed Morrell. "It's all right, boys," he said. "These convicts are in my custody. They're going to do some work on a road up north. Here's a letter from the governor which explains all."

The squad chief read the letter. In it, the governor stated that Ed Morrell, president of the Honor League for Reformed Criminals, had given him his word the convicts wouldn't try to escape—and that was good enough for him. The squad chief stuck out his hand. "Glad to meet you, Mr. Morrell," he said. "Wait till I tell the missus that I shook hands with the last of the great train robbers."

When the thirty murderers had finished their apple pie and cheese, Ed Morrell handed them each a ten-dollar bill. "Go out and see the town," he said. "But I want you boys back in bed by one o'clock."

In the morning the convicts tidied up their rooms, ordered the same meal as the night before, and marched off with Morrell to a waiting bus.

The hotel manager told a news reporter that afternoon, "They even made up their own beds. I wish all my guests were as neat and orderly."

Who is Ed Morrell and who did he ever kill? Well, to hear Morrell tell it, he killed plenty of men.

Ed must be darn near ninety now. He's five-foot-fiveish and lean as a split second. For the past thirty years he's lived in Hollywood, and for the past thirty years movie stars have been asking him for his autograph. From Tom Mix to Clark Gable, they've all been proud to shake the hand of the man who claims to have held up twenty-seven trains and made off with sacks of gold and an occasional female.

In exchange for his yarns, Hollywood has let Morrell play bit parts in western films. The last time I saw Ed in a beef opera, his white whiskers were gone. The story is he shaved them off because a visiting fireman confused him with Peter the Hermit. "Ain't goin' to be mistaken for no phony hermit," was the way he explained the removal of his chin chinchilla. "That hermit guy ain't never even held up a pair of pants."

I moseyed down to the library yesterday afternoon and did a bit of research on Ed Morrell. I wish I hadn't. A book called "Bandits and the Southern Pacific," by C. B. Glasscock, didn't think much of my hero. According to C. B., Ed never held up a train in his life. The extent of his wrong-doing was to smuggle a gun to a bona fide outlaw named Chris Evans. For this, Morrell did a stretch in San Quentin. When he got out, he wrote an article called "The Folly of a Life of Crime" for a San Francisco paper. This got him some lecture dates.

To pep up his lectures, Ed dreamed up some train robbery stories in which he played the villain. These blood-and-bluster yarns got him some more dates. He made up more stories. Newspapers started printing them. At the end of his lecture tour, Ed had established himself as "the last of the great train robbers." Even Jack London fell for Morrell's line and made him the hero of his novel, "The Star Rover."

Ed settled in Hollywood almost day and date with Goldwyn, Lasky and Zukor. In the land of short grass and tall lies, he was a "natural." Not long ago a ten-dollar-a-head testimonial dinner was given in his honor. Gene Fowler was master of ceremonies and a substantial piece of change was raised for the "old bandit."

Why am I blowing the whistle on this real-life version of Major Timothy Morgan? Well, for one thing, at ninety it's about time the old boy started telling the truth. For another, I think his life story is the basis for a daffy movie and I'd love to see the old reprobate pick up a final fifty grand.

A good title for this movie might be, "The Little Man Who Wasn't There."

(Copyright, 1947, by Billy Rose)
(Distributed by The Bell Syndicate, Inc.)

EX-CONVICT ARRESTED WITH 2ND STOLEN CAR

Captured in Minden after wrecking and abandoning an automobile stolen in West Monroe in favor of a new machine, George Baker, Negro ex-convict, of Mer Rouge, was being held in Minden jail yesterday on charges of auto theft, it was learned here from state police.

The West Monroe car, stolen from a garage, was owned by Washington Daniels, Jr., Negro paper mill employe.

Baker confessed the theft of the 1938 Chevrolet, found hopelessly smashed east of Minden. Officers captured him in Minden shortly after he obtained the second car, state police said.

State troopers said that Minden authorities would prosecute the ex-convict there.

Baker had been released from state prison at Angola on September 5, after serving a sentence there for burglary.

BIBLE THOUGHTS

The eye that mocketh at his father, and despiseth to obey his mother, the ravens of the valley shall pick it out, and the young eagles shall eat it.—Proverbs 30:17.

Obey thy parents; keep thy word justly; swear not.—Shakespeare.

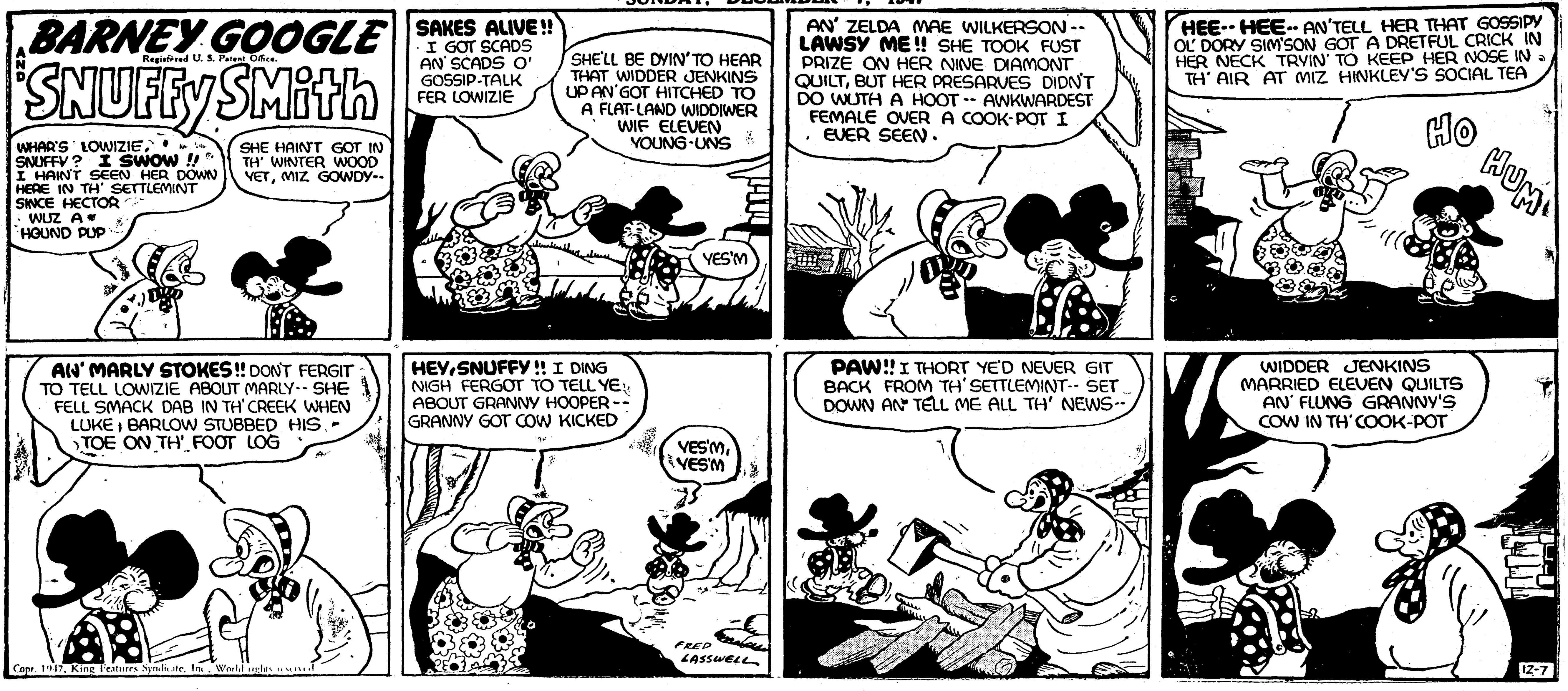
BARNEY GOOGLE
Registered U. S. Patent Office.
AND
SNUFFY SMITH
WHAR'S LOWIZIE, SNUFFY? I SWOW!! I HAIN'T SEEN HER DOWN HERE IN TH' SETTLEMINT SINCE HECTOR WUZ A HOUND PUP
SHE HAIN'T GOT IN TH' WINTER WOOD YET, MIZ GOWDY--
SAKES ALIVE!! I GOT SCADS AN' SCADS O' GOSSIP-TALK FER LOWIZIE
SHE'LL BE DYIN' TO HEAR THAT WIDDER JENKINS UP AN' GOT HITCHED TO A FLAT-LAND WIDDIWER WIF ELEVEN YOUNG-UNS
YES'M
AN' ZELDA MAE WILKERSON-- LAWSY ME!! SHE TOOK FUST PRIZE ON HER NINE DIAMONT QUILT, BUT HER PRESARVES DIDN'T DO WUTH A HOOT -- AWKWARDEST FEMALE OVER A COOK-POT I EVER SEEN.
HEE--HEE-- AN' TELL HER THAT GOSSIPY OL' DORY SIM'SON GOT A DRETFUL CRICK IN HER NECK TRYIN' TO KEEP HER NOSE IN TH' AIR AT MIZ HINKLEY'S SOCIAL TEA
HO HUM
AN' MARLY STOKES!! DON'T FERGIT TO TELL LOWIZIE ABOUT MARLY-- SHE FELL SMACK DAB IN TH' CREEK WHEN LUKE BARLOW STUBBED HIS TOE ON TH' FOOT LOG
HEY, SNUFFY!! I DING NIGH FERGOT TO TELL YE ABOUT GRANNY HOOPER-- GRANNY GOT COW KICKED
YES'M, YES'M
FRED LASSWELL
PAW!! I THORT YE'D NEVER GIT BACK FROM TH' SETTLEMINT-- SET DOWN AN' TELL ME ALL TH' NEWS--
WIDDER JENKINS MARRIED ELEVEN QUILTS AN' FLUNG GRANNY'S COW IN TH' COOK-POT
12-7
Copr. 1947, King Features Syndicate, Inc., World rights reserved

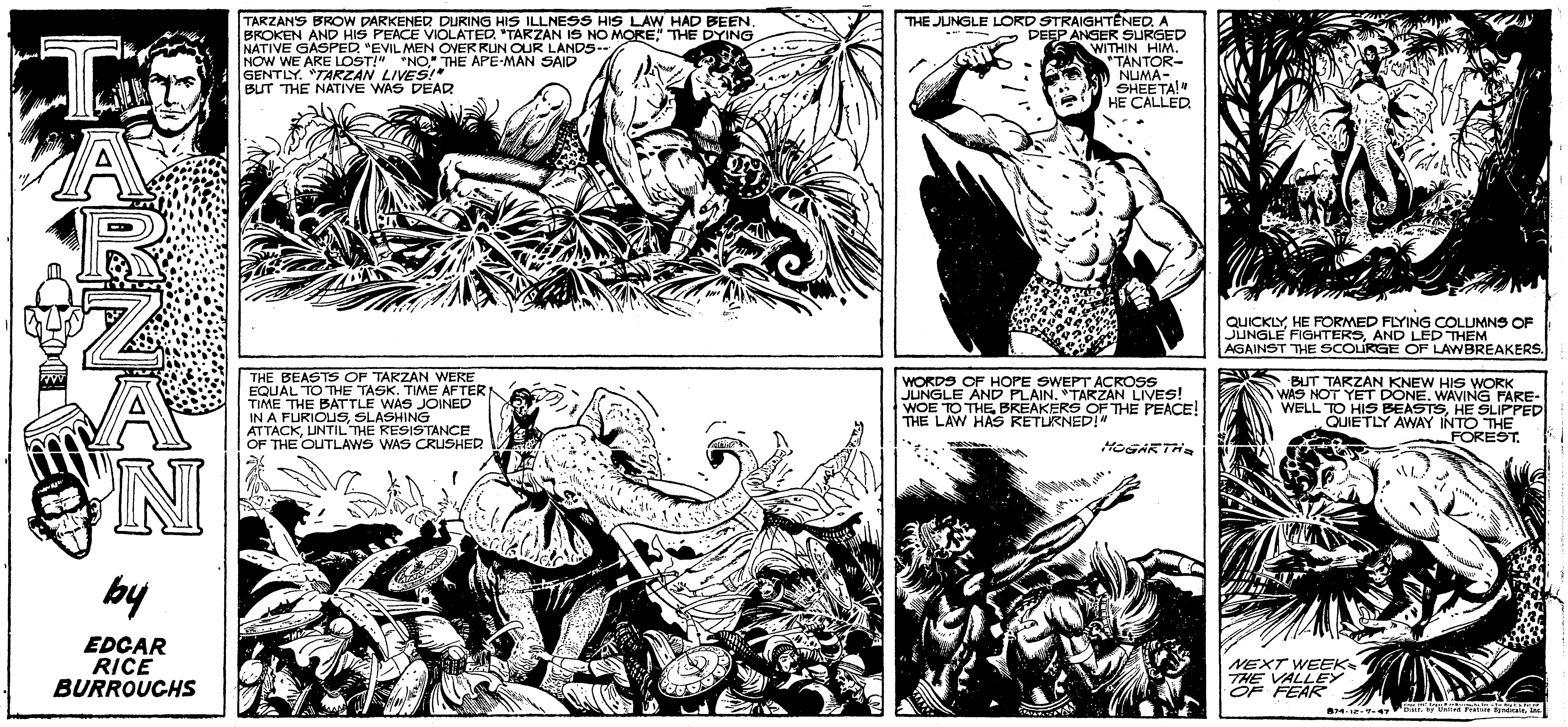
TARZAN
by EDGAR RICE BURROUGHS
TARZAN'S BROW DARKENED. DURING HIS ILLNESS HIS LAW HAD BEEN BROKEN AND HIS PEACE VIOLATED. "TARZAN IS NO MORE," THE DYING NATIVE GASPED. "EVIL MEN OVERRUN OUR LANDS-- NOW WE ARE LOST!" "NO," THE APE-MAN SAID GENTLY. "TARZAN LIVES!" BUT THE NATIVE WAS DEAD.
THE JUNGLE LORD STRAIGHTENED. A DEEP ANGER SURGED WITHIN HIM. "TANTOR-NUMA-SHEETA!" HE CALLED.
QUICKLY, HE FORMED FLYING COLUMNS OF JUNGLE FIGHTERS, AND LED THEM AGAINST THE SCOURGE OF LAWBREAKERS.
THE BEASTS OF TARZAN WERE EQUAL TO THE TASK. TIME AFTER TIME THE BATTLE WAS JOINED IN A FURIOUS, SLASHING ATTACK, UNTIL THE RESISTANCE OF THE OUTLAWS WAS CRUSHED.
WORDS OF HOPE SWEPT ACROSS JUNGLE AND PLAIN. "TARZAN LIVES! WOE TO THE BREAKERS OF THE PEACE! THE LAW HAS RETURNED!"
HOGARTH
BUT TARZAN KNEW HIS WORK WAS NOT YET DONE. WAVING FAREWELL TO HIS BEASTS, HE SLIPPED QUIETLY AWAY INTO THE FOREST.
NEXT WEEK: THE VALLEY OF FEAR
874-12-7-47
Distr. by United Feature Syndicate, Inc.

LI'L ABNER
by AL CAPP
LI'L ABNER HAS REPORTED FOR HIS FIRST JOB AS A "COVER BOY" AT THE STUDIO OF AARDENT AARDVARK, GIRL PHOTOGRAPHER---- WHO HASN'T SEEN A MALE MODEL IN WEEKS!!
AH HAIN'T HAD MUCH EXPERIENCE AS A COVER BOY, MA'M. AH USUALLY SLEEPS WIF' OUT 'EM!!
THIS PICTURE CALLS FOR-ER-A SORT OF-UH-MALE SLEEPING BEAUTY--SO JUST CLOSE YOUR EYES-RELAX-LEAN BACK-
BUT, MA'M-EF AH DOES ALL THET, AH-IS-LIABLE-TO---ZZ
ZZZ
!!-HE'S FALLEN ASLEEP!!- HE'S UNCONSCIOUS! UTTERLY HELPLESS!!
HARRY POPOVER?-I'M SENDING THIS MODEL BACK!!-THAT INNOCENT, TRUSTING FACE OF HIS FILLS ME WITH (SOB!!) REMORSE!!-
BUT (SOB!) OF ALL YOUR COVER BOYS, YOKUM IS THE YUMMIEST!!
THAT'S IT!!-ALL DAY I'VE BEEN TRYING TO WHIP UP A GLAMOROUS "MODEL NAME" FOR THE LOUT!!-
GENTLEMEN OF THE ADVERTISING WORLD--MY NEW DISCOVERY, "YUM-YUM" YOKUM-THE BOY WITH THE INNOCENT FACE!! ANYBODY'D TRUST HIM-BECAUSE HE LOOKS LIKE HE'D TRUST ANYBODY!!--THIS, GENTLEMEN-IS THE FACE THAT WILL SINK CONSUMERS' RESISTANCE!!
SIGH!!-I LOOKED LIKE THAT, ONCE!!
SIGN WITH ME!-YOUR HONEST FACE'LL MAKE PEOPLE BELIEVE MY GOLDEN PROMISES!!
MY SOAP NEEDS YOUR CLEAN LOOK!!
NO-SIGN HERE!!
A WEEK LATER-DOGPATCH-
SINCE LI'L ABNER'S BIN DECENT 'NUFF T'GO 'WAY, AN' LET HER FO'GIT HIM- SHE'LL TRAP A HUSBIN T'SUPPORT ME, SHO' NUFF!! MEANWHILE, WE'LL LIVE ON TH' RENT AH GOT FUM THEM NEW BILLBOARDS THEY'S GONNA PUT UP-
AND SO-THE BILLBOARDS ARE PUT UP.
Knight-Mayer BLANKETS
OH-SOB!!
EAU DE BOLOGNE Perfume
Copr. 1947 by United Feature Syndicate, Inc.
TO BE CONTINUED
12-7

★ *The Name PEACOCK'S on the Box Adds Much to the Gift . . . Nothing to the Cost!*

Diamonds

This Christmas and down through the years she will cherish the diamond you present to her. Be sure the diamond you select is representing your thoughts on this memorable occasion. You will find every diamond in our extensive collection has been carefully selected by experts for perfection of cut, color and brilliance. Perfection, too, in exquisite mounting of solid gold or platinum fashioned by America's leading ring stylists. This is your assurance of getting the finest diamond at whatever price you intend to pay.

PRICED FROM **$29.75 to $5000.00**

FED. TAX INCLUDED

Only the Finest Nationally Advertised Merchandise at Nationally Advertised Prices.

No Money Down First Payment In 1948

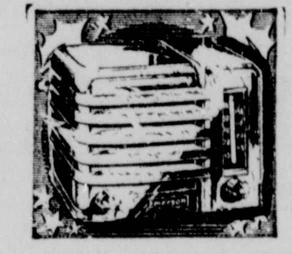

FAMOUS RADIOS
By G. E., Emerson and Zenith .... 19.95 up

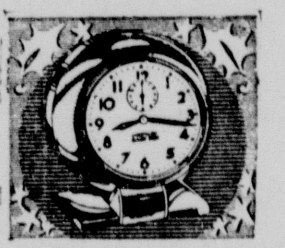

Alarm and Mantel Clocks
Choice of styles. Grand gift .... 3.95 up

LADIES' BIRTHSTONES
Beautifully styled. Choice of stones for each birth month ... 9.95 up

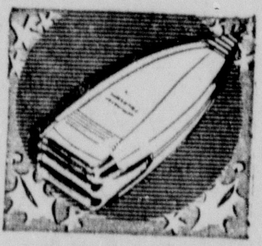

ELECTRIC SHAVERS
Sunbeam. Schick and Remington .... 15.00 up

GLAMOROUS COSTUME JEWELRY
Charge It 2.50 Up

DIAMOND INITIAL RING
Excellent gift for him —solid gold .... 16.75 up

RONSON LIGHTER
Large selection! Choice of styles ...... 5.50 up

PENS AND PENCILS
Eversharp and Sheaffer—practical gift ... 3.95 up

BEAUTIFUL PEARLS
Lovely simulated pearls, 1, 2, 3 strands. 3.50 up

SMART COMPACTS
Variety of styles and designs .... 2.50 up

MEN'S
Jewelry Accessories
By Swank & Kreisler. 1.50

LEATHER BILLFOLDS
Men's and ladies' styles—all colors .... 2.00 up

Sterling Silver...

. . . Created by the World's Foremost Silversmiths

TOWLE . . . exclusive in Monroe at Peacock's
Louis XIV, Old Lace, Candlelight, Rambler Rose, Royal Windsor, Silver Flutes, Old Master, Cascade, Old Colonial, Chippendale, Old Mirror, Craftsmen.
6-Pc. Place Setting starts at $22.50

GORHAM . . .
Camellia, Strasbourg, Lyric, English Gadroon, Chantilly, Greenbrier, Buttercup, King Edward, Fairfax.
6-Pc. Place Setting starts at $22.50

INTERNATIONAL . . .
Spring Glory, Minuet, Northern Lights, 1810, Courtship, Prelude, Serenity, Enchantress, Richlieu, Royal Danish.
6-Pc. Place Setting starts at $22.63

REED & BARTON . . .
Pointed Antique, Francis First.
6-Pc. Place Setting starts at $26.00

HEIRLOOM . . .
Heiress, Damask Rose, Virginian.
6-Pc. Place Setting starts at $23.00

KIRK . . . exclusive in Monroe at Peacock's
Repousse, Severn, Kirk Rose, Winslow, Wadefield, Old Maryland, Calvert, Kirk King, Primrose, Mayflower.
6-Pc. Place Setting starts at $19.50

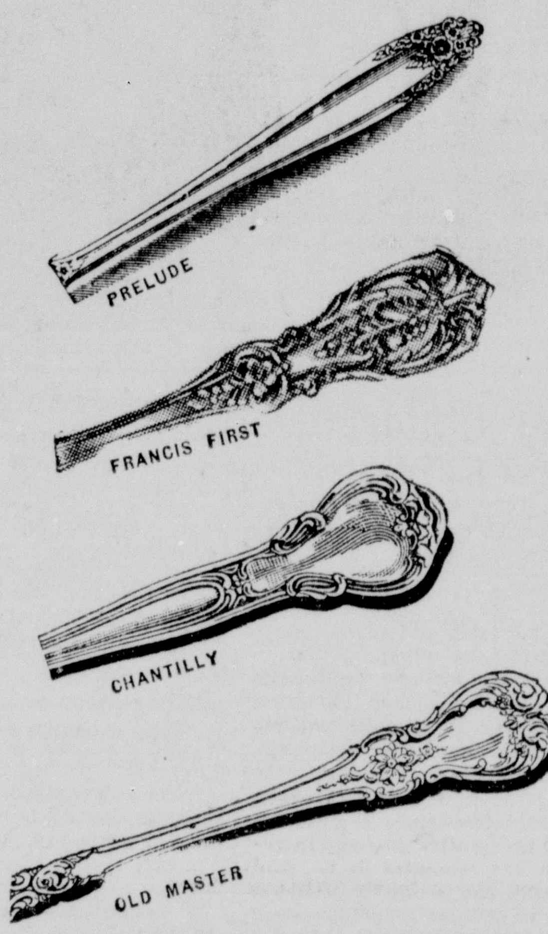

STERLING and SILVERPLATED

Holloware...

5-PC. STERLING TEA SERVICE, Old Master Pattern, including Coffee Pot, Tea Pot, Sugar and Cream and Waste $550.00

6-PC. SILVERPLATE TEA SERVICE by International, including Coffee Pot, Tea Pot, Cream and Sugar, Tray and Waste $114.00

SILVERPLATE
Sugar on Tray ....$ 9.00 up
Meat Platters .... 10.00 up
Covered Vegetable Dishes . 15.00 up
Gravy Boats .... 10.80 up
Water Pitchers .... 21.00 up

FINE STERLING
Cream and Sugar ....$17.50 up
Sandwich Trays .... 19.95 up
Bon-Bon Dishes .... 7.95 up
Compotes .... 10.80 up
Two-piece Steak Sets .... 12.50 up
Open Vegetable Dish .... 32.50 up
Low and High Candelabra 40.00 up
Candlesticks, pair .... 10.80 up

All Prices Include Tax

Nationally Advertised

Silverplate by...

- Community
- Gorham
- Holmes & Edwards
- Wm. Rogers

Priced from $37.50 up

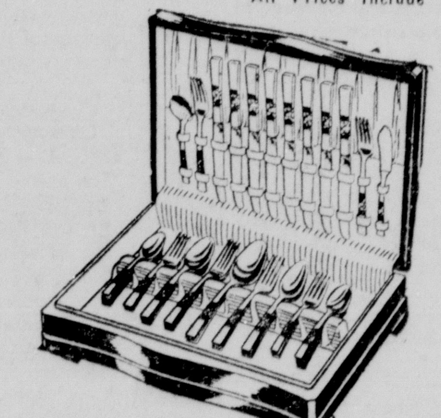

No Extra Charge for Chest

GIVE THE FINEST IN LUGGAGE by Samsonite

Man's Two Suiter $28.80
Man's Overnight Case $16.20
Ladies' Overnight Case .... $16.20 and $19.80
Portable Wardrobe $35.40
Ladies' Wardrobe $28.80
Pullman Case $36.00

ALL PRICES INCLUDE FED. TAX

Mail Orders Promptly Filled

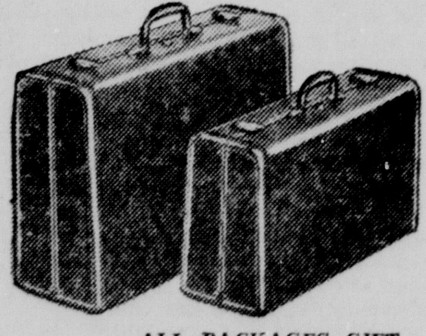

ALL PACKAGES GIFT WRAPPED FREE OF CHADGE
FREE DELIVERY WITHIN THE CITY

FOR CHRISTMAS GIVING . . . FAMOUS

WATCHES

Choose from These Famous Names

$24.75 up

FED. TAX INCLUDED

Elgins
Wylers
Walthams
Benrus
Hamiltons
Gruens
Longines
Bulovas
Longines-Wittnauer
Girard-Perregeaux

bulova

gruen

elgin

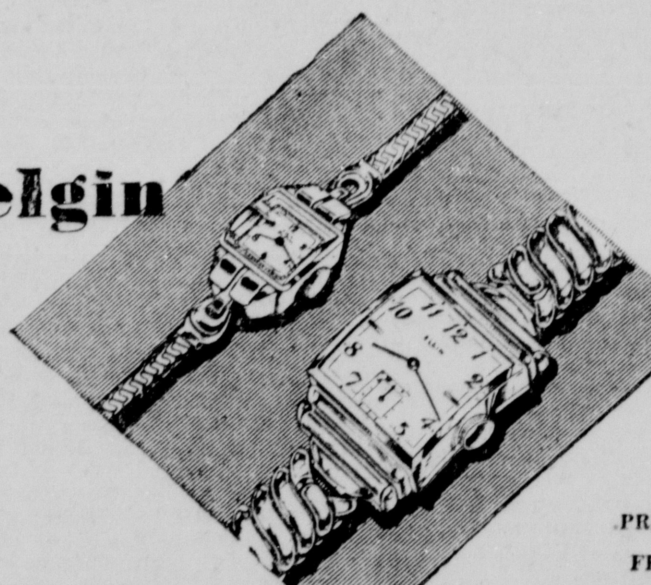

ALL PRICES INCLUDE FEDERAL TAX

BUY NOW . . . PAY IN 1948

peacock's INC. *Leading Jewelers*

200 DeSIARD ST., MONROE, LA.

Use Your Charge Account

Never an Interest Or Carrying Charge

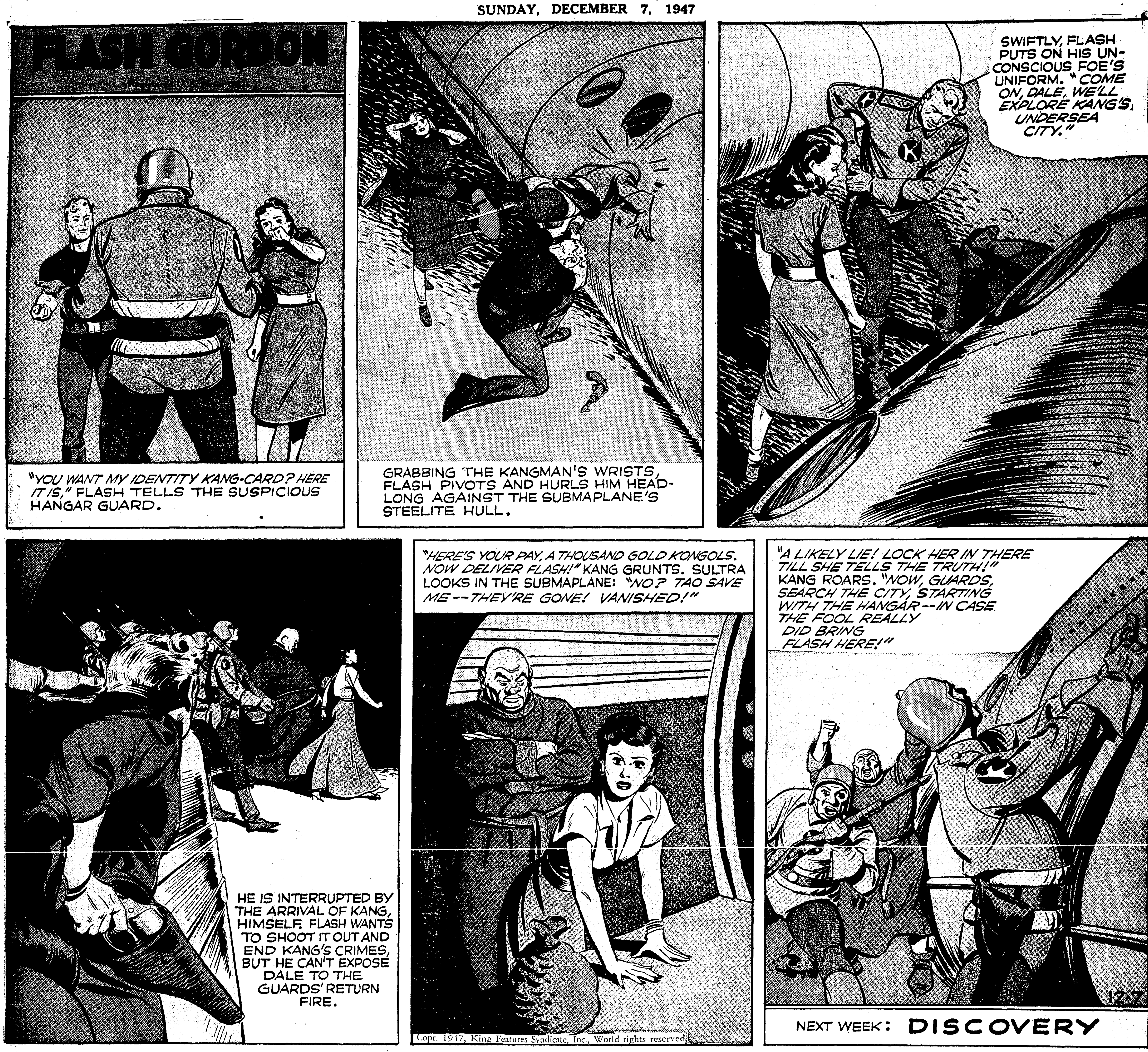
FLASH GORDON
"YOU WANT MY IDENTITY KANG-CARD? HERE IT IS," FLASH TELLS THE SUSPICIOUS HANGAR GUARD.
GRABBING THE KANGMAN'S WRISTS, FLASH PIVOTS AND HURLS HIM HEAD-LONG AGAINST THE SUBMAPLANE'S STEELITE HULL.
SWIFTLY, FLASH PUTS ON HIS UN-CONSCIOUS FOE'S UNIFORM. "COME ON, DALE, WE'LL EXPLORE KANG'S UNDERSEA CITY."
HE IS INTERRUPTED BY THE ARRIVAL OF KANG, HIMSELF. FLASH WANTS TO SHOOT IT OUT AND END KANG'S CRIMES, BUT HE CAN'T EXPOSE DALE TO THE GUARDS' RETURN FIRE.
"HERE'S YOUR PAY, A THOUSAND GOLD KONGOLS. NOW DELIVER FLASH!" KANG GRUNTS. SULTRA LOOKS IN THE SUBMAPLANE: "NO? TAO SAVE ME--THEY'RE GONE! VANISHED!"
"A LIKELY LIE! LOCK HER IN THERE TILL SHE TELLS THE TRUTH!" KANG ROARS. "NOW, GUARDS, SEARCH THE CITY, STARTING WITH THE HANGAR--IN CASE THE FOOL REALLY DID BRING FLASH HERE!"
12-7
NEXT WEEK: DISCOVERY
Copr. 1947, King Features Syndicate, Inc., World rights reserved.

Guess I'm Just the Missing Link!
COME ON, JOE! GET INTO LINE! NO USE WASTING A WAIST—ESPECIALLY ONE LIKE JUDY'S!
YOU CAN SAY THAT AGAIN, CHUM! BUT DID YOU SEE THAT LOOK JUDY GAVE ME? IT FROZE ME IN MY TRACKS!
I TAKE TO JUDY—BUT JUDY DOESN'T TAKE TO ME THESE DAYS! WISH I KNEW WHAT CHANGED HER MIND!
YOU'RE OUT OF STEP WITH JUDY BECAUSE OF JUST ONE THING, JOE! AND FOR THE STRAIGHT DOPE ON BAD BREATH, PAL—YOU WANT TO SEE YOUR DENTIST!
JOE SEES HIS DENTIST!
TO COMBAT BAD BREATH, I RECOMMEND COLGATE DENTAL CREAM! FOR SCIENTIFIC TESTS PROVE THAT IN 7 OUT OF 10 CASES, COLGATE'S INSTANTLY STOPS BAD BREATH THAT ORIGINATES IN THE MOUTH!
"HERE'S WHY: COLGATE DENTAL CREAM HAS AN ACTIVE PENETRATING FOAM THAT GETS INTO THE HIDDEN CREVICES BETWEEN TEETH—HELPS CLEAN OUT DECAYING FOOD PARTICLES—STOP STAGNANT SALIVA ODORS—REMOVE THE CAUSE OF MUCH BAD BREATH. AND COLGATE'S SOFT POLISHING AGENT CLEANS ENAMEL THOROUGHLY, GENTLY, SAFELY!"
COLGATE DENTAL CREAM DOES A SUPER JOB OF POLISHING TEETH, TOO! AND HOW I GO FOR COLGATE'S GRAND WAKE-UP FLAVOR!
LATER—THANKS TO COLGATE DENTAL CREAM
JUDY'S CHANGED HER MIND, I SEE THANKS TO COLGATE'S—AND TO ME!
IT CLEANS YOUR BREATH WHILE IT CLEANS YOUR TEETH!
COLGATE RIBBON DENTAL CREAM
Always use COLGATE DENTAL CREAM after you eat and before every date
Tune In! DENNIS DAY Wed. Night NBC

COLUMBIA'S HUGE MAGNET FINISHED

Giant Cyclotron To Delve Into Some Deep Atomic Secrets

By Alton L. Blakeslee
(Associated Press Science Reporter)

IRVINGTON, N. Y., Dec. 6.—(AP)—A huge magnet outweighing the steel in a U. S. destroyer was completed today for Columbia University's new giant cyclotron designed to delve into some of the deepest secrets of atomic structure.

The cyclotron will be the most powerful in the world, but not the largest, Columbia physicists said. It will fire atomic bullets at new high energies of 400 million electron volts, enough to smash the cores of even heavy atoms like lead into 10 to 50 component parts. The bullets will be protons, one of the fundamental building blocks of all atoms.

New kinds of matter may be created, and new clues may be found to the mysterious "cement that holds all atomic cores together, said Dr. John R. Dunning, scientific director of the project.

Built in cooperation with the office of naval research, the cyclotron is expected to start operating next summer. Construction was started nearly a year ago at a new nuclear physics research center at Nevis, a Columbia-owned estate overlooking the Hudson river near New York City.

The great magnet, weighing nearly 2,300 tons, is the core of the atom-smasher. In a 100-foot long building, an overhead crane assembled 60-ton chunks of steel into place with the ease of a child playing with blocks.

Part of the magnet resembles a squat window frame of thick steel 21 feet high and 33 feet long. In the center are two round pies of steel, each five feet thick and 14 feet in diameter. These are the north and south poles of the magnet, separated 18 inches apart. One is suspended from the top of the frame, the other rests on its base. Some 150 tons of copper wire will be coiled around the round pies, making them electromagnets.

All the cyclotron's work will be done in the circular chamber between the poles. The sole job of the magnet is to create a magnetic field to make the proton bullets speed around on a circular path.

Protons will be released by an electric source in the center of the chamber. They will travel through a hollow electrode of new design, and high frequency modulation will give them kicks in speed as they travel around. Within one-thousands of a second, the protons will travel 100 miles in widening circles until they hit their targets a speed of nearly 110,000 miles per second. The chamber, enclosed in stainless steel, will be nearly a vacuum to keep the protons from striking atoms of air.

All atoms are composed of protons and neutrons, held together in the nucleus or core, and electrons which travel in orbits around the core. Protons are positively charged and have 2,000 times the mass of negatively-charged electrons. This great mass makes them good atom-smashing bullets. At 400 million volts energy, the protons will have 50 per cent greater weight than at rest.

This high energy will enable physicists to reach a new stage in studying the make-up and binding energies of atomic nuclei. Nuclear reactions such as the fission of uranium give off an energy of 200 million electron volts.

Dr. Dunning and Prof. I. I. Rabi, head of Columbia's physics department, said it is hoped the proton bombardments may create mesons, the mysterious high energy particles which have been observed after cosmic rays strike atoms in the atmosphere. Whether cosmic rays create mesons or liberate them from atoms is not known. It is suspected the mesons may be important in the "cement" that keeps atomic cores together.

When completed, the cyclotron will weigh 2,500 tons. Its 170-inch diameter of magnetic poles will make it smaller than the 184-inch University of California cyclotron, but it will be able to accelerate protons to higher speeds, Dr. Dunning said.

THEATER AND MANAGER NOT IN TRADE PROGRAM

Melvin S. Greenblatt, manager of the Paramount Theater, said yesterday he is not serving as publicity chairman for merchants of the 300 block of DeSiard Street and that the theater is not participating in a trade-stimulation program being conducted by that group.

Acetylene was discovered in 1856, but was not produced in commercial quantities until 60 years later.

Free for Asthma During Winter

If you suffer with attacks of Asthma and choke and gasp for breath, if restful sleep is difficult because of the struggle to breathe, don't fail to send at once to the Frontier Asthma Company for a FREE trial of the FRONTIER ASTHMA MEDICINE, a preparation for temporary symptomatic relief of paroxysms of Bronchial Asthma. No matter where you live or whether you have faith in any medicine under the sun, send today for this free trial. It will cost you nothing. Caution! Use only as directed. Address

FRONTIER ASTHMA CO.
524B Frontier Bldg.
462 NIAGARA ST. BUFFALO 1, N. Y.

FIRST FAMILY OF L. S. U.

—Jules Bernard, Photographer

Shown above are Dr. and Mrs. Harold W. Stoke and daughter Marcia, as they posed in the living room of the President's home on the University campus. Dr. Stoke recently assumed his duties as president of the university. He will come to Monroe to be guest of honor and principal speaker at the annual Chamber of Commerce banquet at Hotel Frances, on December 15 at 7:30 p. m.

Boyle's Notebook

By Hal Boyle

NEW YORK, Dec. 6.—(AP)—The room was so warm and sunny that at first you didn't see the bars on the windows.

A group of young girls was crowded around a small piano. Taking turns playing were a pleasant blonde and a small energetic brunette lady, both dressed in gray uniforms.

A near-sighted pimply faced girl with a big pink hair bow was singing happily:

"I'm Just a Girl who Can't Say No."

She and the other girls who joined in the chorus really were. They were mental patients in the Brooklyn state hospital.

For more than a year Mrs. Jacob Skeer, wife of a physician, and small Mrs. W. Gordon Dunsmore, wife of a bank official, have come four times a week to play for the patients.

"I was scared to death at first," Mrs. Dunsmore admitted as her partner thumped out a sprightly tune. "Until I learned they really were more afraid of me. They are pathetically grateful for what we do."

She said one of the songs most popular with the patients was "When I Grow Too Old to Dream."

Jolly Mrs. Skeer, a former actress, said she found the mental ward audience more fun than any she had entertained in the theater.

"It's more fun when you don't work for money," she laughed. "These kids are really a challenge. They keep you stirred up."

Three patients paid little attention to the music—a middle-aged red-haired woman with a melancholy expression; a dark-haired young girl who leaned against the wall, her face a mask of sullen fear, and a disdainful blonde sitting on her bed at the far end of the room.

"Watch them," whispered Dr. Rubin.

The blonde, annoyed by the care-free singing, got up and flounced around the corner cut of sight.

"The other girls don't like her," said the psychiatrist, "she thinks she is superior to them."

Slowly the dark-haired girl against the wall relaxed and stole step by step toward the group, her pinched face losing its fear.

"She was one of our most violent patients," said Dr. Rubin. "The music calms her. It is a kind of focus to draw her back to reality."

The piano began banging out "Hinky, Dinky Parley Voo," and the depressed red-haired woman suddenly lifted her head like an old fire-horse smelling smoke. The song reached back to her youth and in a moment she was lustily singing:

"Oh, mademoiselle from Armentieres, parley voo . . ."

Then she grabbed hands with a young black-haired girl, and they swung into a jitterbug dance.

As I turned to leave, Dr. Rubin remarked cheerfully:

"Most of the girls around the piano will be able to go home soon."

And as he unlocked the door he glanced back at the sad, mad singing sorority, and said gently:

"But most of them will be back here again."

The harbor of Narvik, Norway, is ice free, although it lies near the Arctic Ocean, because of the influence of the Gulf Stream.

LIST TWO FROM MONROE IN COLLEGE 'WHO'S WHO'

BATON ROUGE, Dec. 6.—(Special)—Miss Frances Baldwin and Roy Quitman Cole, Jr., of Monroe, and Joan Lloyd of St. Joseph, are among 28 from L. S. U. nominated to appear in "Who's Who Among Students in American Universities and Colleges." The choices were made by a faculty and student committee.

Miss Baldwin, a senior in chemistry and physics, is the daughter of Mr. and Mrs. Ralph E. Baldwin of 102 Bell avenue. Cole is the son of Roy Quitman Cole, Sr., of 114 Pargoud drive, and is a senior in engineering. Miss Lloyd is a senior in arts and sciences.

DEATHS

MISS LULU JACKSON

Funeral services were held in West Monroe Thursday for Miss Lulu Jackson, 64.

Survivors are four sisters, Mrs. Sallie Pilgreen of Ruston, Mrs. Ella Napper, Silsbee, Texas, Mrs. Nancy Alexander, West Monroe, and Mrs. Venzinal Green, Bernice; one brother, Oscar Jackson, Holly Ridge.

PFC. H. H. CARROLL

The body of Pfc. Howard H. Carroll will be returned to Wisner for burial and the funeral will be held in the Holy Grove Baptist Church and cemetery today.

He is survived by his mother and father, Mr. and Mrs. E. E. Carroll, of Wisner; four sisters, Mrs. Paul Beach of Wisner, Mrs. J. O. Guillet of Port Isabel, Texas, Mrs. J. S. Foy of Gilbert, and Mrs. W. Parker of Wesson, Miss., and two brothers, Stanley and Herbert Carroll of Wisner.

LUCY JOHNSON

Funeral services for Lucy Johnson, 61, of Bastrop, who died at her home on December 5, will be held at 3:30 p.m., Sunday afternoon in the Christ Church Cemetery at Bastrop with the Rev. Sister Dean officiating.

She is survived by five sons, Thomas H. Johnson, Bastrop, Marshal and Dan, of Fordoche, La., Robert L., of New York, and Walter Marvin, of Bastrop, La.; two daughters, Mrs. Veda Jone of Pascagoula, Miss., and Mrs. Bessie Mayo of Fordock, and 15 grandchildren.

Funeral arrangements are under the direction of the Hall Funeral Home.

Pallbearers will be Ethen Dumas, Scott Dumas, Pet Buck, Jule Little, Robert Berson and B. D. Jones.

PFC. SEVERS BOOTH

The body of Pfc. Severs Booth which arrived by train here Saturday morning was taken at once to the Davis-Lawhead Funeral Home. Military escort is to be Cpl. S. J. Musso. The funeral will be held at Mt. Vernon Baptist Church today at 2:30 p. m. with interment in the church cemetery and with military rites at the grave conducted by the American Legion.

Pallbearers will be: Glen Jones, E. S. Bamburg, Morgan C. Roberts, Jr., Karey L. Thomas, E. Hilburn, Leon Blakney, James Larche, Milton H. Lemard.

Rev. L. A. Materne will be the officiating clergyman.

Surviving are his parents, Mr. and Mrs. Willie Booth of Mt. Vernon; two sisters, Mrs. Onae Wheeler and Mrs. Willie B. Donivan, both of Rt. 1, West Monroe, and five brothers, Jack, Jake, Woodrow, R. J., and Francis Murphy, all of West Monroe.

MARRIAGE LICENSES

Elzie L McGough, 27, Bastrop, and Hattie Riser, 21, Ruston.

Sidney Benton Fitch, 28, and Mackie Duchesne, 23, both of Monroe.

Russell Thomas, 24, Bastrop, and Margaret Irene Lowery, 18, Sterlington.

Emmett Stewart Christman, 27, and Sybil Collen McCarty, 22, both of Monroe.

Calvin C. Broadway, 21, and Gloria Faye Crooks, 20, both of Baskin.

Ernest J White, 55, and Marie Cobb, 46, both of West Monroe.

Eugene Jackson, Dallas, Tex., and Ruth Lillian, 24, Gainsville, Tex.

Herbert P. Moore, 21, West Monroe, and Mary Grace Henry, 21, Monroe.

Troy Lamar Kennedy, 23, West Monroe, and Willie Esta Dean, Monroe.

Install Now! *The Famous Automatic 1948*

TEMCO FLOOR FURNACE

Easy Terms
- Even Heat—Fully Automatic
- Baso 100% Safety Pilot
- Lifetime All-Porcelain Heat Chamber
- Eliminates Sweating Walls
- For Natural or Butane Gas

Also Portable Above-the-Floor Models for Renters and 2nd Floors

Hislop Refrigeration Service
202 Pine St., W. M. Phone 3656

EDUCATION IN CHAOS ABROAD

Dr. Jenkins Tells Of Reconstruction In German Studies

The Junior Red Cross Principal-Teacher-Sponsor Supper meeting was held at Red Cross chapter house Thursday night. Dr. Frank Jenkins was guest speaker. Dr. Jenkins discussed the ways Junior Red Cross was helping the children in the devastated countries resume their school work. He stated that Germany's educational system was left in a critical position. When Hitler assumed power all textbooks of the old administration were destroyed, and when World War II was over the Americans destroyed all textbooks that had been printed under Hitler's regime. Consequently, there was nothing left.

Dr. Jenkins, at the request of the war department, worked with a group of educators in the reorganization of the German educational system. Educational materials recommended by this committee have been sent to Germany. Dr. Jenkins discussed the three phases of the Junior Red Cross program, national, international and local. The following schools were represented by their principals and teacher-sponsors:

Neville High School—Miss Sara Bres and Elgin Boggs. Ouachita Parish—Mr. and Mrs. Jack Hayes and Miss Frances Wilson. St. Matthews—Mrs. Tom Mulhearn. Central Grammar—Mrs. Virginia Butler. Lida Benton—Mrs. Mae Snapp. Barkdull Faulk—Miss Ruth Defresne. Georgia Tucker—Mrs. Grace Willard. Swartz—Miss Betty Sue Shields. Ouachita Parish Grammar School—J. F. Craig and Miss Gertrude Gregory. Logtown—Mrs. U. N. Bradford. Millsaps, Mr. and Mrs. Clifford Roberts. A. L. Smith—O. K. Bailey. Crosley—J. W. Rutledge.

The following were guests: R. M. Troy, chapter chairman; Miss Les Edmonds, Junior Red Cross field representative; Miss Maggie Haws, supervisor Morehouse parish; Miss Eleona Brinsmade, visiting teacher; Mrs. D. L. Nicol, canteen chairman; Mrs. Forest Seaman, Junior Red Cross chairman; Mrs. Taunton Veazey, executive secretary.

The following members of the canteen served the supper: Mrs. Harry Davis, Mrs. R. E. Bedwell, Mrs. T. W. Fatherson and Mrs. Walter Knapp, V. S. S. chairman.

JAKE BIRD GIVEN DEATH SENTENCE

TACOMA, Wash., Dec. 6.—(AP)—Jake Bird, 45-year-old transient who murdered two Tacoma women with an axe here Oct. 5, today heard himself denounced by his own attorney as a man "who ought to hang" and then was sentenced to die at the state penitentiary in Walla Walla on Jan. 16.

Superior Judge E. D. Hodge pronounced the sentence after denying a motion for a new trial and hearing. J. W. Selden, one of two defense attorneys, say he felt no sympathy for his client.

Bird was convicted here Nov. 26 for the slaying of Mrs. Bertha Kludt. Her daughter, Beverly June, 17, was killed when she came to the defense of her mother.

"I feel," Selden said, "that whenever any man—45 years old—gets an idea that no lives are sacred to anyone, except his own, then that man is a detriment to society and should be obliterated.

"He did not consider the lives of two women. My associate (Arthur Paulsen) and I, according to our duty, have done everything to defend him. He has had a fair trial by an impartial jury. At present my heart extends no sympathy to the defendant," the one-time Pierce county (Tacoma) prosecuting attorney said.

Asked for comment before sentence was passed, Bird spoke at length, contending he had not had a fair trial and that his confession, introduced in the trial, had been beaten out of him.

"I'm not telling you the police beat me up. You know that! I had been in the paddy wagon two hours, kicked and stomped around.

"No one done anything for me. I have two cracked ribs and a sprained leg. When I told my attorneys I did not commit any crime—they walked out on me. No one would believe me."

After hearing Bird's statement, an unidentified woman spectator among 30 present shouted "he's not guilty." The court stirred uneasily but no notice was taken of the interruption.

Judge Hodge then passed sentence. Bird, his head low, walked slowly, wordless, by from the courtroom.

LONG IN KENNON'S TOWN; SPEARS 'LIES'

MINDEN, Dec. 6.—(Special)—Warning voters not to be deceived or mislead by "lies" uttered by his opponents from the stump and over the radio, Earl K. Long today carried his campaign for the governorship into Bienville, Webster and Bossier parishes.

"They say I'm off the radio, that I'm slipping, that I'm thinking about withdrawing from the race," Long said. "Well I'll be back on the radio in a few days and I'll talk on the radio regularly on Monday nights thereafter.

"Old Sambo says I'm slipping and that I'm in third place. Jimmy says the race is between him and Sam. Don't you be fooled. If they thought I was third in this race do you think that all of them would be wasting any time on me. Oh' no. They all know that Old Earl is the one they got to beat."

Long spoke to a record crowd here in the home city of Judge Kennon, Long rival in the four-way fight for the governorship.

"I've been in Minden many times but this is the greatest crowd I ever saw at a political meeting here," Long said.

Dry ice dropped over beginning thunderstorms as soon as the tops reach freezing level can now produce less severe storms. This would also prevent hail, so disastrous to farm crops.

JEWISH AMBULANCE BRAVES ARABS IN JERUSALEM

An ambulance bearing the Jewish Star of David over the windshield forces its way through an Arab crowd in Jerusalem during rioting in which Arabs stoned many automobiles and exchanged fire with police. The Arabs are protesting the United Nations vote to partition Palestine. (AP Wirephoto via Radio from Jerusalem).

Looking Ahead In Washington

(By the World Staff of Associated Press)

WASHINGTON—Don't be surprised if Congress early next year enacts a modified price control bill.

Despite their avowed opposition to government controls in time of peace, Republican leaders are beginning to believe that some form of curbs on mounting living costs is essential if the party hopes to win the White House and retain control of Congress in 1948.

"We are definitely over a barrel politically," one high-ranking House Republican says privately. "While we can rightfully attribute much of the increase to the administration's economic policies and to heavy buying for foreign relief, the people are beginning to want something besides blame-placing."

He says he is convinced that if prices continue to rise in 1948, President Truman and Democratic candidates for Congress can capitalize on the fact that the president warned about it and asked for price and wage controls.

There has been no definite agreement on a plan of action, but some influential Republicans are talking about limited controls on essential commodities, perhaps a check on further wage increases and sharp reductions in foreign spending.

Appropriations for any long-range foreign aid program may be pared deeply on the theory that this will relieve the strain on domestic supplies.

Bill Bullitt, former ambassador to Moscow, is the man behind the gun in the Republicans' move to put $60,000,000 for China in the stop-gap relief bill.

Bullitt has been telling Republicans who will listen—and some important ones have—that Chiang Kai-Shek's army must have uniforms, bankets and more ammunition or take a beating from the Communists.

Republicans say there will be supplies, but no cash, for Chiang if the fund goes through.

Tax Gyppers

WASHINGTON—A pick-up is coming in the number and speed of criminal prosecutions for income tax evasion.

The treasury is tripling the number of cases it is turning over to the justice department for action—well over 100 a week.

It also is stepping up its checks on evasions. A new trick is "sampling," which goes like this:

Investigators go into a town with—say—1,500 doctors, or lawyers, or whatever. They pick the names of five at random from the phone book and fine-tooth their returns.

If the sampling hits pay dirt, the investigators go after the entire 1,500.

People

MANILA—Dr. Jose P. Laurel, puppet president under the Japanese, is expected to assume an increasing role in Philippine politics as the "strong man" opposing President Manuel A. Roxas.

LONDON — Diplomatic informants say Earl Mountbatten, governor general of India, may succeed Lord Inverchapel as British ambassador to Washington early next year. They say the recently remarried Inverchapel has expressed desire to retire.

CARACAS—Romulo Gallegos, Venezuela's foremost novelist, looks like the winner in the December 19 presidential election.

Flying Notes

WASHINGTON—The airlines have decided on a concerted effort to get the 15 per cent federal transportation tax knocked off to offset recent fare increases caused by rising costs. . . . A spurt in jet fighter production has increased this year's prospective output of new military aircraft by nearly 40 per cent above last year's 1,330. . . . Cargo revenue has climbed into second place in American Airlines' operating income, pushing mail pay into last position for the first time.

Movie Formulas

HOLLYWOOD—Tay Garnett, veteran director (20 years), says the movie industry is "going to throw story formulas out the window."

"Look at our biggest successes," he suggests. "Pictures like 'Going My Way' and 'Lost Weekend' were all unconventional stories. They had just one common element—complete honesty.

"The French, the Italians and the English are giving us a run for the market. They came out of the war with a great sense of realism."

Russian Business

MOSCOW—The possibility of considerably bigger business between Russia and Belgium and Luxembourg is seen as the result of talks with trade experts from the two western countries going on here.

Philippine Police

MANILA—Reliable informants say the Philippine national police will be transferred from army to civilian control about January 1 and that an American army officer may be in actual if not formal charge.

Names For B-36s?

WASHINGTON — The air force is considering naming B-36 bombers—biggest military planes ever built—after states of the union, as the navy names battleships.

Military planes usually carry a popular type name, like Flying Fortress or Thunderbolt, but have never been christened separately. (Incidentally, Boeing's B-47, an eight-engine jet bomber, probably will be called "Stratojet.")

Indianapolis Echo

WASHINGTON—Two navy captains involved in the loss of the cruiser Indianapolis with 883 men in mid-1945 were "passed over" for promotion to Rear Admiral by the navy's first post-war selection board.

Captain Charles McVay, III, who was in command of the torpedoed ship, was judged guilty of negligence by a court martial. Captain Norman Gillette, responsible for protecting shipping in the Philippine area, was officially reprimanded. McVay's sentence, which would have slowed his promotion, was remitted by James Forrestal, then secretary of the navy.

Captains not selected for promotion are given a second chance. If they fail again they are retired if they have 30 years of naval service. McVay has 28, Gillette 39.

Eye In The Sky

OMAHA—Television played a large part in selection of Philadelphia for the Democratic National Convention.

Democratic National Chairman J. Howard McGrath calls it "that little eye in the sky."

Television transmitters and receivers are more numerous in the east, he explained on a visit here, and the convention is assured a larger audience.

Overseas Briefs

NEW DELHI — Sheikh Abdullah, head of Kashmir's interim government, says: "Whether we join India depends on the Indians themselves, and this can be done by propagating Hindu-Moslem-Sikh love."

HAVANA—Samuel Powell, chief of the information office of the government's Autentico party, proposes a conference of labor unions of the western hemisphere "to discuss united action against Communism."

LONDON—Because of the current high crime rate, the government may recommend continuance of the death sentence when reform of the penal code comes up in parliament this winter.

Penicillin

LONDON — The British Medical Journal suggests penicillin may lose its value because various types of bacilli are developing immunity to it. However, Sir Alexander Fleming, discovered of the drug, says this can "generally be overcome by giving larger doses."

Fleming predicts that "drugs to supplement or even replace" penicillin will be developed before its usefulness falls off seriously.

CHARMING GUEST

MISS ISMET SANLI

ST. PASCHAL'S TO CONDUCT PARTY

St. Paschal's Mothers' Club is sponsoring a social party at the school cafeteria Wednesday at 7:30 p.m. Attendance prizes will be awarded, such as dolls, fruitcakes, etc., for the benefit of the school and playground equipment.

The public is cordially invited to attend.

An 11-ounce, two-way radio with which you can talk to your office or home from a distance of up to 10 miles will be ready for sale as soon as the FCC sets up a licensing system.

YOUNG TURKISH WOMAN TO VISIT

Miss Ismet Sanli Will Appear As Town Hall Speaker December 12

Members and guests of Monroe Town Hall will enjoy a unique experience Friday, December 12, when they will hear Miss Ismet Sanli, attractive young Turkish woman, a recognized authority on conditions in her country and the Middle East. As the result of her visit to Turkey during the summer of 1947, Miss Sanli is qualified to bring a capsule of information of present day attitudes toward the United States that cannot be secured through any other source.

Miss Sanli has been a delegate to the United Nations conference and the San Francisco conference. She also represented Turkey at the International Air Conference in Chicago. For several years, she has been United States journalist and correspondent for outstanding Turkish newspapers.

Ismet Sanli has a captivating personality and the ability to disseminate authentic information in a fascinating manner.

MORRISON PLEDGES ADEQUATE PENSIONS

WINNSBORO, Dec. 6.—(Special)—Representative James H. Morrison said here today that if elected governor, he would remove the old age pension program "from its present humiliating requirements" and pledged his listeners he would never traffic in politics with the welfare or pension plan.

In a one day tour of Franklin and Catahoula parishes, the candidate attacked what he termed "the political chicanery that scatters all kinds of wild promises on the eve of the election" and stated that his knowledge of the pension plan gained as a United States congressman gave him a comprehensive insight into this essential social problem.

"I say that no person qualified for a pension," declared Morrison, "will ever have to subject himself to indignities or humiliations under my administration. I will raise the level of pay to $50 a month for those who are 60 and over. And also, since we must provide for those who are struck down by mental and physical disabilities, I will provide benefits for all who are disabled, regardless of age.

COLUMBUS SOCIAL CLUB WILL MEET

The Columbus Social Club will meet in their clubhouse today at 2:30 p. m. All members are urged to attend.

This club is rapidly building up membership and expects to prove a highly important organization for men who trace their ancestry back to Italy.

All who can qualify for membership are invited to attend.

W. M. BANISTER HEADS K. OF P.

Elected Chancellor Commander; Others Elected By Lodge

Stonewall Lodge No. 8, Knights of Pythias, held election of officers for the first six months of next year, at a largely attended meeting in Castle hall Thursday at 7:30 p. m. W. M. Banister was elected chancellor commander.

Other officers elected were: Homer Chilton, vice chancellor; Lonnie Blake, master-of-work; W. W. Thompson, prelate; Ted Van Laningham, master-at-arms; Dr. H. H. Baur, inner guard; H. B. Balfour, outer guard; Eugene Shows, secretary; J. Arthur Smith, Sr., financial secretary; Jim Tolson, treasurer.

Grand lodge representatives were as follows: M. C. Williams, A. J. Lester, J. J. Burroughs, Lonnie Blake, J. Arthur Smith, Sr., with alternates, Donald Quinn, Dr. F. C. Shelton, W. L. Rothermel, A. L. Gresham and Eugene Shows.

Several received the rank of page. Refreshments were served at the close of the meeting. The rank of esquire will be conferred next Thursday at 7:30 p. m.

Monroe Temple No. 1, Pythian Sisters, will meet Monday at 7:30 p. m. Mrs. Inez Brown, most excellent chief, states that election of officers for 1948 will be held and candidates must be present to be elected. All Sisters and Knights are urged to attend.

Mrs. Montez Baur, rani, reminds all nomads of Swami-Santha No. 102, of the order of Avrudaka that the next darbar will be a tacky party Monday night, December 15, at Castle hall. This will be the fourth darbar since the order was instituted. There will be an initiation and ceremonial on Monday, January 19, and many applications for membership are to be presented. Attention is called to the dance in the armory, opposite Hotel Monroe, Saturday, December 13, starting at 8 p. m. and sponsored by the Swami-Santha No. 102 Lodge. There will be a floor show by pupils of the Roan Sisters School of the Dance and Ben Burton's orchestra is to provide the music.

MACHINE POLITICS SCORED BY KENNON

JENA, Dec. 6.—(Special)—Gubernatorial Candidate Robert F. Kennon and members of all G. I. ticket touched points in Columbia, Winn and LaSalle parishes Saturday, concluding day's itiniary at Jena. The caravan moved into Alexandria tonight, preparatory to continuing Sunday engagements at Simmsport, Moreauville, Cottonport and Mansura.

Deviating from fixed schedule Judge Kennon left his party at Columbia where he spoke at 9 a. m. and made a side trip to Winnsboro, where he and his party held an unscheduled meeting Friday afternoon.

He was rewarded however, with the largest crowd to greet him for the day. At Jena this afternoon, Judge Kennon reiterated statements made earlier at Winnsboro, Columbia, Olla and Winnfield in which he charged that machine government of Louisiana follows closely the pattern of machine politics in any other state.

Ground soapstone, or talc, is used in axle grease and face powers.

(M)

Funeral Service Information

AT MULHEARNS

Finer funerals at lower prices.

Mulhearn Funeral Home

Monroe, La. Phone 66	Winnsboro, La. Phone 26
Phone 66 Delhi, La.	Rayville, La. Phone 68-J

(M)

MAGNOLIA PACKING COMPANY
Monroe Branch
3004 Lee Ave. Phone 7570

Daily Delivery to Monroe and West Monroe

Distributors of U. S. Government Inspected

Meats

BEEF & PORK PACKERS

WE SPECIALIZE IN
SAUSAGE AND BEEF

Salesmen: Tommy Head and H. R. Carver

PHONE 7570

DR. DODD TO BE KIWANIS GUEST

Brilliant Theologian, Writer, Leader To Tell Of His Work

Dr. M. E. Dodd, pastor of the First Baptist Church in Shreveport for 35 years, rated as one of the most brilliant and outstanding religious leaders of the entire country, will be guest speaker at the ladies' day noon luncheon of the Monroe Kiwanis Club in Hotel Virginia Wednesday noon.

Dr. and Mrs. Dodd attended the Seventh Baptist World Congress in Copenhagen last summer and made a tour of Baptist mission work in Nigeria, West Africa, and also Brazil in South America. He will outline results achieved through this trip in his address here.

Dr. Dodd assumed the pastorate of the big First Baptist Church in Shreveport April 4, 1912, and under his pastorate it has grown from 580 members to more than 5,000; from gifts of $6,000 annually to more than $100,000, and from a $30.000 church edifice to a half million dollar 10-story building all used exclusively for church purposes.

Dr. Dodd was a sergeant in the Second Tennessee Vounteers during the Spanish-American War and went out in Y. M. C. A. uniform during the First World War, spending six months overseas and has also done camp work in World War II.

He is a member of the Chamber of Commerce, a Mason and a Rotarian. He has been a popular radio speaker since 1921, his church being the first church in the world to own and operate its own broadcasting system.

In 1934, Dr. and Mrs. Dodd made an 18,000-mile plane trip through Latin-America, circling the entire South American continent. This is said to be the first all-airplane missionary tour in the history of the world, and by some it is claimed to have fulfilled a prophecy in Revelation 14:6-7.

Dr. Dodd is author of: "Jesus Is Coming Again," 1927; "Baptist Principles and Practices," 1918; "Jesus, the Lily, Lamb, Lion Lord," 1920; "The Prayer Life of Jesus," 1923; "The Democracy of the Saints," 1924; "Concerning the Collection," 1929; "Missions Our Mission," 1929; "The Christ Whom We Worship," 1930; "Radio Revival Sermons," 1931; "Christ's Memorial," 1934; "The Gospel for Today," 1934; "Girdling the Globe for God," 1935; "Three-Sixteenths," 1936. Also 36 pamphlets have come from his pen, some of which are published in foreign languages, all of which have had a distribution of over one million copies.

GUEST SPEAKER

DR. M. E. DODD

Almost 2,000 miles of the Mississippi river are navigable.

SANTA PREPARES FOR FLIGHT HERE

Will Arrive From North Pole By Plane Next Saturday Morning

Dispatches from the North Pole report that Santa Claus has just completed a series of flying lessons and that he will fly his own ski-seaplane to Monroe-West Monroe. The old gentleman is scheduled to land next Saturday, December 13, at 9:30 o'clock on the Ouachita river near the DeSiard street bridge. The gayly painted wings and fuselage of Santa Claus' plane will make it easy to identify. He is expected to fly over the city several times before landing in order to survey the chimneys for his return visit on Christmas Eve.

Mayor H. H. Benoit and a multitude of children and parents will be on hand to great Santa on his arrival. The short ceremony which will be held at that time will be given wide newspaper and radio coverage. An equally enthusiastic crowd is expected to be awaiting St. Nick's arrival in West Monroe, where he will be received by Mayor C. C. Bell and the children of that city.

This modern Santa will then take his place in a mechanized sleigh and follow the mayors of the Twin Cities in a gay parade through the business districts of both towns. A gala array of bands and pep squads from Neville, Ouachita Parish, Jonesboro, and other northeast Louisiana high schools, will participate in the parade. Several floats and bannered automobiles have already been entered into the parade and Northeast Junior College plans to participate with a float which will carry a specially elected king and queen from the college.

Prior to his arrival, radio station KNOE will attempt to make radio contact with Santa Claus at the North Pole and learn more details of his plan for visiting in Monroe and West Monroe. For the information of all children who may want to hear what Santa has to say, this broadcast will be between 11:30 and 12:00 on Friday, December 12.

The merchants division of the Chamber of Commerce requests that everyone again be reminded that parking will be prohibited on DeSiard street from the bridge to Sixth street on next Saturday between 6:00 a. m. and 12:00 noon, in order to make room for Santa and his helpers.

LONG SLIPPING, JONES DECLARES

URANIA, Dec. 6.—(Special)—Stump appearances of Wade O. Martin, Sr., lend credence to reports that Earl K. Long is "slipping fast" and is considering withdrawing from the gubernatorial race, former Governor Sam Jones said here today.

Speaking with members of his ticket in Long's home parish of Winn, and in LaSalle parish here, Jones reiterated that he had first heard the rumor Long's "quitting" at Bastrop the other night.

"Then Jimmy Morrison (Jones' other opponent) makes a little survey and picks up the same information" Jones said. Then lo and behold, Papa Martin comes out on the stump for Earl's candidate for re-election, Wade Martin, Jr., and what does he tell you? He tells you that "things are in such terrible shape that he's out trying to save a sinking ship."

In Long's home parish, Jones cited differences in the benefits which the state under honest administration is now giving in contrast to what that parish received when Long was governor.

Lieut. Gov. Emile Verret and Ross Banister, candidate for state auditor, also spoke.

The candidates were to speak later at Grayson and Clarks. Tomorrow's itinerary is Simmsport, 11 a. m.; Morganza, 1:30 p. m.; New Roads, 3 p. m.; and Shady Grove School, Iberville parish, 6:30 p. m.

HELD AS DRUNK DRIVER

O. I. Adams, 29, of 711 North Fifth street, West Monroe, was arrested at 4:15 a. m. yesterday by Monroe police officers and charged with drunk driving.

Adams was held in the city jail in default of $300 bond, awaiting trial in city court Monday.

PRACTICE TO PRESENT GREAT ORATORIO

Shown above are, front row left to right: Mrs. Chuck Morrow, Mrs. Dale Martha, Mrs. Joab Langinston, Mrs. Floyd Mathews, Mrs. Lovena McCoy, Mrs. Madele Doughty, Miss Emily Jones, Mrs. F. E. Brueck, Mrs. Dick Brothers, Mrs. LaRue Ballard.

Middle row, letf to right: Edith Brown, Doris Roe, Mrs. E. H. Murrell, Grace Carter, Melba Bounds, Lydia Mae Coon, Mrs. J. G. Bailey, Mrs. B. B. Fields, Mrs Lloyd Walters. Back row, left to right: William Squires, E. K. Hunt, Russ Brown, G. C. Williams, Ed Jarman, Harry Durgin, E. W. Parker, Dale Martha, Lloyd Walters. The director is B. B. Fields; Mrs. Florence Albritton is accompanist. Not shown in the picture are following members of this group: Rev. L. T. Hastings, Miss Gertrude Sandrock, Mr. Hinton, Leon Hammonds, Mrs. Harry Holmes, Mrs. Ed Jarman and Miss Billye Farque.

16 ARRESTS MADE BY STATE POLICE

70-Year-Old Ruston Man Is Among Six Charged With Drunken Driving

A 70-year-old Ruston man, E. J. Bennett, was among six alleged drunk drivers arrested by state police in the Monroe district. The others so accused were: Jack Wells, 34, of Mer Rouge; M. R. Ruston, 58, of Dallas, Tex.; Albert Ledbetter, 29, of West Monroe, and Otis Ray Newman, 36, of Winnsboro, and Victor Brownfield, Negro, 34, of Bastrop. Ledbetter and Newman were charged additionally with carrying concealed weapons.

A trooper and a Tensas parish deputy sheriff arrested Johnnie Lee Nettles, 17, of Rosetta, Miss., 12 miles southwest of St. Joseph and placed him in the parish jail to await arraignment on a rape charge. The youth is accused of having criminally attacked a 10-year-old girl.

Three Birmingham, Ala., Negroes were taken into custody on charges of reckless driving and causing an accident. They were booked as Walter Eaton, Dock Robinson and Horace Pugh, all about 21 years of age.

Ralph O'Neill, 29, of Waterloo, Ia., said to be a Bible salesman, was placed in Ouachita parish prison Thursday night to be held pending investigation of a used car deal.

The remainder of the 16 arrests included in the Monroe post's weekly report were:

Nick Humphries, 36, of Winnsboro, disturbing the peace.

Tenite R. McElvana, 35, of Monroe, speeding in truck and failure to have a chauffeur's license.

Oliver McCoy, Negro, 47, of Monroe, speeding in truck.

Clayonzia Morrison, 15, and Norwood Morrison, 19, Mer Rouge Negroes, operating wagon at night without lights.

BUILDING PERMITS

Mr. and Mrs. W. J. Jones received authorization to erect a residence at 203 Sherrouse avenue. Cost is set at $6,000 and day labor will be utilized.

Dewey Haynes was granted permission to erect walls around a storage shed at 1011 North Fourth street. Cost will be $50 and owner will be contractor.

CIGARETTES ALL LEADING BRANDS

$1.47 PER CARTON PRE-PAID

(Minimum 4 Cartons)

Quantity prices upon request

Orders shipped same day

Send P. O. Money Order or Check

STEELE SALES CO., STEELE, MO.

PLAN HANDEL'S ORATORIO HERE

'Messiah' Will Be Given By Augmented First Baptist Choir

Handel's Messiah, which will be given by an augmented choir of the First Baptist Church of Monroe, on December 14, at 7:30 p. m., is unquestionably one of the greatest works of its kind ever conceived by the mind of man. In its pages will be found music of both the simplest and most complex nature, but all of it is on the highest plane of inspirational beauty. This massive oratorio requires approximately two and a half hours for its complete performance, yet it was composed in the incredibly short span of 24 days, between August 22 and September 14, 1741. Handel used as his text certain passages selected from the Bible and arranged by a clergyman named Pooley.

A public rehearsal of "The Messiah" held in Dublin, Ireland, on April 8, before a large audience, and the next day in the newspapers it was acclaimed by the greatest judges to be the finest composition of music that was ever heard. This preliminary review then went on to say that the actual first performance of the oratorio was to be postponed one day, until April 13. It also carried a request that, in order to accommodate a larger audience, ladies should please come without hoops and gentlemen without swords. Evidently everyone cooperated as to dress, for the premiere was attended by 700 people, instead of the 600 that the hall usually accommodated.

No finer tribute could be paid to "The Messiah," than that by the critic, Rafae Kammerer, who on the occasion of the work's bicentennial in 1942, remarked: "In the two hundred years that have come and gone since 'Messiah' first brought tears to the eyes of its creator and filled him with the vision of heaven and the 'Great God Himself,' it has moved and thrilled more music lovers perhaps than any other choral work in the repertoire of choral societies, church or secular."

BIRTHS

Riverside Sanitarium

Mr. and Mrs. James Corley of Collinston, a daughter, Jamie Carol, born December 4.

Wright-Bendel Clinic

Mr. and Mrs. Julian Ray Ellerbe of Monroe, a daughter, Juanita Rae, born November 4.

St. Francis Sanitarium

Mr. and Mrs. Claude Gilliland of Monroe, a daughter, born December 4.

Chlorine dioxide is very efficient for bleaching flour.

SOME DON'TS FOR PIMPLES

Don't scratch—don't squeeze pimples—you may infect yourself. Don't suffer from itching of pimples, Eczema, angry red blotches or other irritations, when soothing Peterson's Ointment offers you quick relief. Makes the skin look better, feel better. 35c all druggists. Money back if one application does not delight you. Peterson's Ointment also soothes irritated, tired or itchy feet and cracks between toes. (adv.)

FITS AND MATCHES THE CAR YOU'RE DRIVING

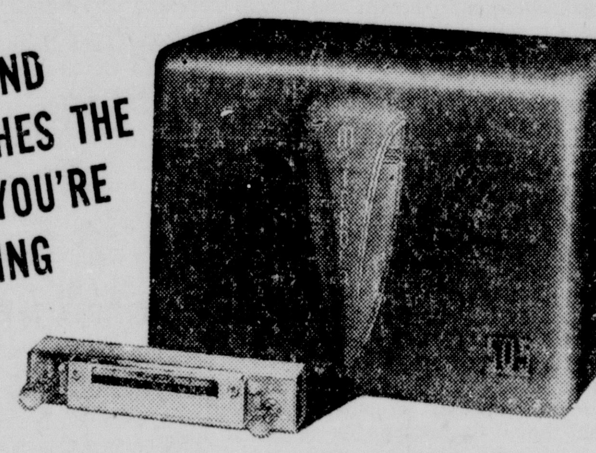

Motorola AUTO RADIO

3-DIMENSIONAL "VITA-TONE"

Matches the ACOUSTICS of Your Car!

1. Electro-dynamic speaker
2. 2-position tone control
3. 6 tubes including rectifier
4. 3-gang permeability tuning
5. Built-in noise filter

$59.95

Highways are happy-ways when you have the new Motorola to sing away the miles for you! No matter where you drive or how fast, this powerful, compact Motorola will pick up anything that is on the air and bring it through clear and sweet. Make your mind up now to come in and hear this marvelous new Motorola!

Model 505

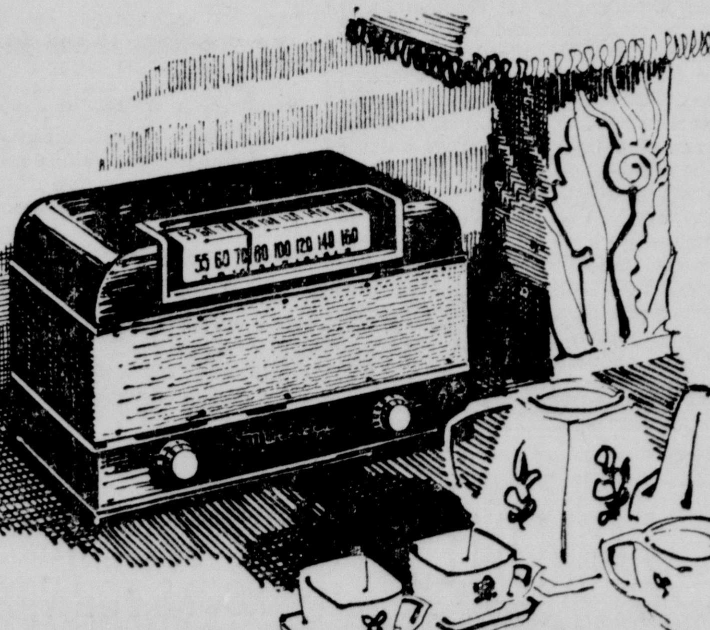

a Golden Voiced FM/AM table model

FURNITURE STYLED BY *Motorola*

A truly gorgeous table radio in light walnut with decorative fabric wrap-around and a "black light" dial scale. Motorola's beautiful Mello-Bass gives full-throated Golden Voice tone. Radar-type tuner brings you FM as you have never heard it before! See it—hear it, today.

MASSEY'S

SERVICE CENTER

801 Jackson St. Monroe, La.

WHERE DO YOU LIVE?

Borrow all the money you want from us, regardless of WHERE you live. Two convenient locations: 500 Walnut Street, Monroe, and 1217 Texas Avenue Shreveport. People come from all over the country to borrow from us on their cars, or almost anything they own. We often lend from $50.00 to $5,000.00 in ten minutes. We never keep a customer waiting longer than necessary. We are headquarters for CASH. Come and get it!

MOTORS SECURITIES CO., INC.

500 Walnut St.

Monroe, La.

IT'S THE NEW 1948 AUTOMATIC **TEMCO** FLOOR FURNACE

FOR CLEAN, UNIFORM LOW COST HEATING

- Even Heat—Fully Automatic
- Baso 100% Safety Pilot
- Lifetime All-Porcelain Heat Chamber
- Eliminates Sweating Walls
- For Natural or Butane Gas

Installed at No Down Payment

10-Year Guarantee

Easy Terms

Portable, above-the-floor type for renters and second-floor use.

No Down Payment 3 Years to Pay

TURPIN *Lumber & Supply*

At Louisville & DeSiard Monroe and Bastrop

Here Today...

This time it's Hudson

the car they said was years away!

This is your day! Set the time; see the car you've been told was years away!

A style-setting beauty, with a sparkling and massive front grille. A car that is only five feet high, and with the lowest center of gravity you've ever known, but with a new, all steel Monobilt body-and-frame that gives you more inside head room than any other car built today.

A car with the roomiest seats ever built into any American-made automobile.

A car you step *down* into when entering, not *up* on—yet a car that maintains road clearance! A car that cradles you not only between axles, but ahead of the rear wheels.

All of this is made possible by a basic new development in motor car design—Hudson's Monobilt body-and-frame, shown in phantom view and described to the right.

The Hudson dealers listed here are ready with information about Hudson's all-new Super-Six engine—the most powerful six built today—and Hudson's masterful Super-Eight. They will tell you about Hudson's exclusive Drive-Master—no clutch pushing, no gear shifting in forward speeds.

See Hudson's gorgeously upholstered interiors, with chrome handles and hardware recessed into side panels, out of the way. Examine all of Hudson's new beauty, comfort and convenience features, including a new type of low-pressure, Super-Cushion tire that mounts on a new, wide safety rim. See how Hudson's wide, curved windshield and rear window give added vision all around.

Get a good look at this new kind of car—a type of automobile no one else in the world is prepared to build today! It's something to see—the nearest Hudson dealer will show it to you now!

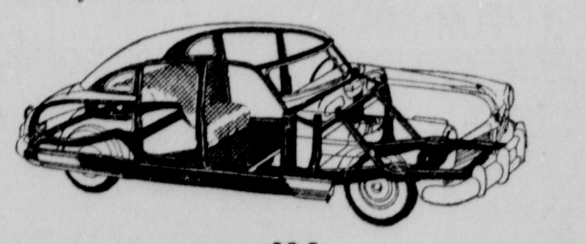

A CAR YOU RIDE IN . . . NOT ON!

Hudson is *the only* motor car that completely encircles you, even outside the rear wheels, with a rigid box-steel foundation frame. You ride within this new construction, instead of on top of it as in other cars. And every unit of Hudson's new, all steel Monobilt body-and-frame is welded into *one solid structure* that provides unusual rigidity and stability.

The New Hudson

SEE YOUR NEIGHBORHOOD HUDSON DEALER TODAY!

WILKINSON MOTOR CO.

309 Washington St., Monroe, La.

REDS IN ITALY DEMAND RELIEF

Give Government Just Three Days To Comply With Ultimatum

ROME, Dec. 6.—(AP)—Communist-led workers in Rome tonight demanded "unemployment relief" and gave the harassed government of Premier Alcide de Gasperi just three days to comply with their ultimatum.

A workers committee, estimated by the Communists to represent 300,000 people in the city and province, also told the national government it would have to punish police who fired on demonstrators during rioting last night at the capital's gates. The utltimatum carried the implied threat of a general strike if the demands are not met.

Although the police themselves had been fired upon in the disorders at Primavalle, a suburban slum, the newly organized Roman workers' high command described the action of the law enforcement officers as "bestial brutality" and declared:

"The sub-machine guns of the government of plutocrats have struck men, women and children indiscriminately."

One worker was killed at Primavalle, where the demonstrators had built paving-block barricades and shouted demands for employment on public works. Several demonstrators and police were wounded, one police lieutenant being seriously injured.

The attempt of leftist-controlled workers in the capital to dictate to de Gasperi's government came as 1,400 partisans from all sections of Italy assembled here in a national congress to determine their stand in "the present Italian political situation."

The partisans, veterans of the fight against German occupation troops during World War II, now are considered to constitute the shock troops of the extreme leftists who have badgered the government with waves of strikes and street battles for the last 25 days.

The ultimatum to the government was announced in the Communist and pro-Communist newspapers in Rome. The Communist newspaper L'Unita said the new workers' high command was organized to "direct the fight of Roman labor" for a voice in management and employment policies.

As one of its first acts the organization—which took the name of "Provincial Committee of the Congress of Management and of Internal Commissions"—denounced the police action at Primavalle. L'Unita said the committee's ultimatum contained these conditions:

"1. Immediate punishment of functionaries and agents responsible for violence against women, children and the old.

"2. 10,000,000,000 lire ($17,241,000) for absorption of labor in public works.

"3. An extraordinary unemployment grant" to be distributed before Christmas.

Unrest continued in other sections of the country.

In the upper Tiber valley the Perugia Chamber of Commerce of Labor declared a general strike to protest the government failure to initiate railroad repair work.

From Milan came reports that police had jailed nine Fascists, one a 22-year-old girl for belonging to a gang that carried out several attacks on Communist party offices there. Police at Ostia said more than 1,000 demonstrators there had tried to prevent trains from leaving for Rome.

As the leftists brought their campaign of violence from the rural area surrounding Rome to the edge of the eternal city itself, de Gasperi struggled to broaden his cabinet's political representation to better meet the attacks of the Communists and pro-Communist Socialists.

The premier's aim is to reinforce his slim majority in the constituent assembly, by adding the Republicans and anti-Communist Labor Socialists to his regime. The secretariat of the Republican party said party chieftains were in conference with government leaders during the day.

The partisan congress revealed the bitterness Italians feel for the territorial sacrifices the peace treaty prescribed in Venezia Giulia. Midway through an address by a visiting Yugoslav, who warmly eulogized Premier Marshal Tito, the Venezia Giulia delegates left the auditorium. They were joined by partisan representatives from Austria. At the conclusion of the Yugoslav's speech they returned to the meeting.

Partisan groups from Czechoslovakia, Greece, Denmark, Luxembourg, the Netherlands and Hungary also attended.

ROUGH SEAS HALT HUNT FOR BODIES

LAKE CHARLES, La., Dec. 6.—(AP)—Rough seas halted a search today for bodies of three missing members of the crew of an oil company's exploration boat which exploded and sank in the Gulf near Cameron, La., yesterday.

Divers who worked throughout last night were unable to go down today to search the hull of the Pure Oil company's "Leo Huff" but officials in charge of diving operations expressed the hope that the weather would permit the work to be resumed Sunday.

The missing men are Lawrence A. Pizzo, James Villot, and A. J. Landry, all of Morgan City. They were members of the ship's seismograph crew.

Two others, seriously injured, are in a Lake Charles hospital.

They are Alphonse Lagrange, a Louisiana department of conservation observer on the boat, and Robert E. Townsend, ship's cook, both of Morgan City. Lagrange, reported suffering from shock, has a fractured left arm and cuts on his left hand. Townsend, who received a bad scalp wound, also sustained a concussion.

Boats are continuing a patrol of the area where the converted minesweeper is sunk. The ship's mast is sticking out of the water.

Veterans Administration has released the first one-handed electric typewriter designed for disabled veterans.

Toyland Mimics Modern Science

(Toy Manufacturers of U. S. A.)

Toyland, 1947 style, reflects in miniature the latest up-to-the-minute developments that excite grown-ups. Toys typify topical interest that range from what's-next in electronic propulsion to what's-new in washing machines.

To make blue Mondays rosier for small fry, toy washing machines, like the model shown in action above, have rotary motion and wringers.

Electronic devices propel trains like the one in the fireside picture that is Santa's new gift to little boys. The freight cars, set on a realistic two-track system, are made of lightweight plastic which enables the tiny locomotive to haul a bigger load.

The smart station-wagon model shown at far right is the last word in toy automobiles.

The grand piano dominating the fireside scene has 37 keys, a chromatic scale, fine tone, and is the latest news in the music sector of Toyland. The doll perched atop it wears fashion's "new look": a full-skirted evening dress with a frou-frou neckline.

The brick house at the left is an example of the prefabricated housing sets that encounage young architects.

Toyland's bow to the atomic age is shown below, left, in the wicked-looking pistol with a "fission rate indicator" which Junior holds.

Junior, as a young engineer, below, right, is tinkering with a giant power plant with boilers and a 12-inch fly wheel, a new thrill in steel construction sets.

Dy-Dee, the almost human baby doll, below, center, can blow big bubbles when her tummy is pressed, eat from a spoon or drink from a bottle.

—EPSIE KINARD, NEA Staff Writer

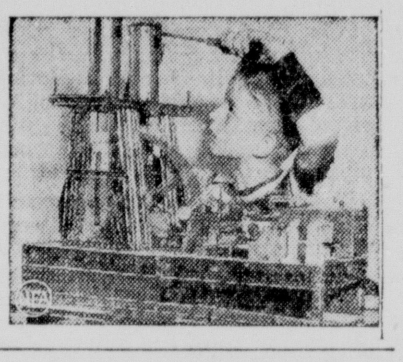

HOUSE

(Continued from First Page)

have to approve another measure actually appropriating the money. The House appropriations committee starts work on that measure next week with Chairman Taber, Republican, New York, promising a stiff reduction in funds.

But the major Republican cutting on foreign aid probably will be held off until the long range Marshall plan comes along, with its proposed $15,000,000,000 to $20,000,000,000 for 16 European nations over a four-year period.

Back of that possibility are G. O. P. political considerations and the concern of the American people over high prices.

Republican leaders don't talk about them out in the open but they say plenty in private. And this is the way the economic-foreign aid issues add up to political analysts on Capitol Hill:

Republican party chances of capturing the White House and keeping control of Congress in next year's elections could certainly be affected, if the party does not produce some sort of general program for a winning fight against the high cost of living.

Both senators and representatives worked on ideas for such a program over the week-end.

Democrats say that the G. O. P. is on the spot and President Truman put it there. He did it with a definite, ten-point program he said Congress should adopt to halt high prices and inflation.

Mr. Truman asked for such things as authority to restore rationing, price and wage controls, if necessary. Republicans hooted that this would be totalitarian regimentation and would not work.

But if Congress refused to adopt the presidential program or something else that would work, the Democrats figure they will be in a position to say in next year's campaign that they tried to beat the high cost of living and Republicans blocked the attempt.

G. O. P. leaders say they could pass the buck right back to the president if they gave him exactly what he asked for. But that would mean accepting a program they have criticized harshly.

The Republican leadership, for the immediate future, is eyeing a voluntary program.

Some strategists say they would be in a position to blame poor handling by the administration if such a program failed.

But they are equally aware that President Truman could turn the tables by saying: "All right, this is the program of the Republican Congress, so we'll let Congress decide who should run it." That would put it up to the Republicans to see that the program worked.

Consequently there is a chance the Republicans may retreat somewhat from their traditional opposition to economic controls in peace- time and put across some sort of limited restrictions in the regular congressional session starting in January.

And since the Republicans argue that heavy purchase of commodities for foreign aid boosts prices at home, they are seriously considering a substantial slash in the Marshall plan. That would be on the reasoning that a cut would relieve some of the pressure behind high prices and only limited controls would be needed to relieve the rest.

Senator Jenner, Republican, Indiana, said today that "stupid buying policies" of government agencies has added hundreds of millions of dollars to the aid program cost.

Chairman Wolcott, Republican, Michigan, of the House banking committee has talked of cutting the Marshall plan by a third, and his ideas on economic affairs carry weight in the House.

As for the interim aid bill, both Republicans and Democrats say they see little chance the House will tamper to any great extent with the $590,000,000 total.

Bloom told reporters attempts will be made not only to cut the amount but also to increase it.

He said he thought and hoped some Republican would try to restore the full $597,000,000 the administration wants for Italy, France and Austria. The House version as it now stands would allow $530,000,000 for them and $60,000,000 for China.

The interim aid bill, Bloom said, would cost no more than fighting World War II for two days.

"If you don't think this is a good investment," he said, "I don't know what investments are."

TRUMAN

(Continued from First Page)

in her hair, sang the national anthem.

Thousands crowded this tiny town of 600 population for the dedication ceremony in which Gov. Millard F. Caldwell gave title to the land to Interior Secretary Krug, who accepted and declared it to be the nation's 28th national park. Additional land acquisitions eventually will make the park area approximately 1,500,000 acres in size.

Mr. Truman himself described the setting in his talk:

"Here in Everglades City we can savor the atmosphere of this beautiful park area, southeast of us lies the coast of the Everglades Park, cut by islands and estuaries of the Gulf of Mexico. Here are deep rivers, giant groves of colorful mangrove trees, prairie marshes and innumerable lakes and streams.

"In this park we shall preserve tarpon, trout and pompano, bear, deer and crocodiles—and rare birds of great beauty. We shall protect hundreds of kinds of wildlife which might otherwise soon be extinct."

The president said the "wise use of our natural resources" is the foundation of the nation's effectiveness in its efforts to maintain the spirit of its citizens, provide a good living for its people an industry, business and farming, and to bring "intelligent recognition by its citizens" of its responsibility for world order, world peace and world recovery.

"The problems of peace, like those of war, require courage and sustained effort," he said. "If we wish this nation to remain prosperous, if we wish it still to be the home of the free, we can have it so.

"But, if we fail to heed the lessons of other nations which have permitted their natural resources to be wasted and destroyed, then we shall reap a sorry harvest."

He condemned waste of minerals by careless mining, of forests by careless lumbering and of water resources "through failure to build hydro-electric plants, and the wastage of soil through erosion.

Mr. Truman told the throng "I have a little White House in Key West," and departed immediately after his speech for the flight back to the naval air base at Boca Chica, from where he would ride to the navy's submarine base at Key West.

NEGRO ARRESTED

Leroy Minor, 28, Negro, of Powell alley, was arrested early last night by Monroe police officers and charged with the theft of a bicycle belonging to H. Van Elean and valued at $19.95. Arrested at 1313 DeSiard street, the Negro is being held in the city jail on a $100 bond awaiting his trial in city court Monday.

The 1947 budget of the United Nations educational, scientific and cultural organization is $6 million.

$10,000,000,000

(Continued from First Page)

down of procedure for fulfillment by Germany of her reparations obligations and other main obligations, international economic barriers shall be abolished and conditions necessary for the free flow of goods throughout Germany shall be established.

"All zonal German economic organs embracing one or more zones shall also be abolished."

The second paragraph condition, if accepted by the west, would wipe out all government controls the western powers have set up in their zones.

In reference to other documents put in at Moscow Molotov made it clear the Soviet reparations claim remains at $10,000,000,000 (billion).

This afternoon's futile session was indicative of the east-west split which has shown no sign of healing during the conference. The ministers never came down to discussing any subject on the agenda.

Secretary of State Marshall, Bidault and British Foreign Secretary Bevin wanted to use a comprehensive British paper submitted at Moscow dealing with the entire economic situation in Germany as a "basis of discussion."

Molotov refused.

The next two hours were spent wrangling on this point.

All three ministers, Marshall in particular, urged Molotov to submit by Monday one comprehensive paper embracing all Soviet economic principles for Germany. Molotov declined and suggested they go back to a listing of disagreements prepared at the close of the Moscow conference as the basis of discussion.

The American secretary then made a final declaration as follows:

"It seems to me that the council paper 148 proposed by Mr. Molotov as a principle working paper is actually a list of our failures over six weeks to achieve results at Moscow. Why should we again select some impasse we encountered at Moscow. We wish to make a fresh start and make some progress. The Soviet Union declined to accept for amendment, modification or change, including deletion or addition, a working paper accepted for this purpose by three delegations. It (the Soviet delegation) has merely submitted documents which deal but partially with matters under discussion and has not yet submitted a comprehensive proposal on economic principles. If the Soviet delegation intends to do so—although I gather from Mr. Molotov's remark he would not submit such a paper—it would be very helpful to have it by Monday . . . I would like to know what do we do next? Is there some proposal that can now be made that might be acceptable or should we adjourn."

There were no proposals and the council adjourned till Monday.

DEATHS

MRS. BERNICE TILLEY

Funeral services for Mrs. Bernice Tilley, of 706 Thomas avenue, Monroe, who died in a local hospital early last night, will be held in the chapel of the Hixson Brothers Funeral Home Sunday at 3:30 p. m. with the Rev. A. T. Mitchell, pastor of the Ridge Avenue Baptist Church of West Monroe, officiating. Interment will follow in the Memorial Park Cemetery under the direction of the Hixson Brothers Funeral Home.

Surviving are her husband, W. G. Tilley; one daughter, Shirley Ann; four brothers, J. L. Redmond, Jim Wyly Redmond, James Harvey Redmond, all of Monroe, and William James Redmond of West Monroe; one sister, Mrs. Bill Sneed of Jonesboro, and her parents, Mr. and Mrs. J. W. Redmond of Monroe.

ZIONIST

(Continued from First Page)

and killed them near the coastal village of El Majdai.

In Haifa, sporadic gunfire was reported to have begun at sunset and to have continued for at least two hours.

Destruction of property during the week, mounting on the Moslem sabbath yesterday and the Jewish sabbath today, raised the total to an estimate of close to $7,000,000 (million) in all Palestine.

The Jews of Palestine seized upon a comparative lull in Arab waves of death and destruction, launched Monday as a spontaneous protest against partition, to regroup their defense forces and prepare for more organized waves to come.

To the north, the Arabs of Syria and Lebanon volunteered by thousands and were training openly in the parade grounds of the preparatory school at Aleppo and on the city's "village green."

Deputy Sami Es Solh, former premier of Lebanon, declared in Beirut that "we are facing a 100-year-war" and demanded compulsory conscription. The parliament voted 1,000,000 Syrian pounds ($450,000) as the first installment to the "liberation of Palestine committee," and declared the U. N. decision on partition void.

The Syrian chamber of deputies also debated details of a bill for compulsory military service, having already accepted the principle of conscription.

Chiefs of the seven-nation Arab League were gathering in Cairo to decide upon an Arab high command and take other measures.

Premier Jamil Mardam Bey of Syria declared there the Syrian army was now on the Palestine border and would move into Palestine "in due time."

Salih Saleh Jabr, prime minister of Iraq, declared in Cairo that Iraq tribes totaling between 2,000,000 and 3,000,000 were ready to fight and the Trans-Jordan minister in Cairo asserted the British-commanded Arab legion of Trans-Jordan already had taken part in Palestine fighting by "repulsing Jewish attacks on Jaffa" yesterday.

Hagana, the self-styled Jewish defense army, declared in a communique that some Arabs yesterday were fighting in the uniforms of the legion. Some of the legion has been brought to Palestine by the British for police duty.

Kawkazi, stormy military chief of the 1936 Arab revolt in Palestine, apparently had another recruit in Farik Afriqi, a Libyan veteran of fighting in Ethiopia, Tripolitania and in the Arab legion. Afriqi, who is called the "Black Devil" by North African Arabs, said he would lead an army in Palestine if called.

Reports from Amman, Trans-Jordan, said tribal fighters had made recurrent attacks on oil and pipeline camps without inflicting casualties.

In Jerusalem the Jewish Sabbath was marked by violence when a thousand angry Jews swarmed into downtown Jaffa road and began stoning Arab vehicles in retaliation for recent attacks on Jewish buses on the highways.

Police armored cars and Hagana squads bored into the mob and eventually restored order, but not until after the street was littered with glass. An official report said one Syrian passenger and an Arab driver were injured seriously, but a number of other Arabs were seen with blood streaming down their faces.

One private car was struck by a bullet during the melee. Richard Graves, British chairman of the municipality, was caught in the mob at one time but escaped uninjured.

JEWISH ASPIRATIONS HIT ARAB RESISTANCE

CAIRO, Dec. 6.—(AP)—Fires of disorder swept the Middle East this week as the Zionist crusade for a Jewish state and further Jewish immigration in Palestine collided with declaration of "holy war" by leaders of the Moslem and Arab worlds.

At the week's end the known death toll of strife between Jews and Arabs reached 145. Ashes of arson scarred cities from Baghdad to Aden and fighting still raged in the Holy Land.

The government heads of Arab states were gathering in Cairo to decide the next moves, and world Zionist leaders were reported preparing to meet in Jerusalem to complete plans for setting p and running a Jewish state.

Russia and the United States, as joint backers of the partition plan approved by the United Nations general assembly, shared Arab anger with the Jews. The once great American popularity in the Arab world was dropping to a new low.

The disorders were taking place near the western powers' vast oil resources in the Middle East.

Ln Washington the series of outbreaks brought a forecast from an unnamed U. S. military authority that Russia within 90 days might offer troops to help maintain order in Palestine—within rocket range of Britain's main Middle East base in the Suez canal zone.

There were reports that Syria might present some Arab proposal to the U. N. security council. However, Syrian Premier Jamil Mardam Bey told newsmen upon his arrival in Cairo that nothing would be done before the meeting of the Arab ministers starting Monday. Another possibility mentioned was an appeal to the security council by the other side to force the carrying out of the assembly's partition decision reached just a week ago.

The Arabs have written a partial answer to the question of whether they meant business when they predicted repeatedly during debate in the assembly that partition would inflame the Middle East and that the Arabs would fight.

A conclusive answer probably will not be given until Britain withdraws her troops from the Holy Land. This withdrawal has been scheduled to take place before next August and may start much earlier.

Arab leaders claim to have armies totaling several hundred thousand men backed up by millions of tribesmen. Leaders of Hagana—the Jewish defense force which came into the open in Palestine this week after years of underground training—say they have 70,000 highly trained men with modern arms who can defend the projected Jewish state against anything the Arabs can bring against it. But some Jewish circles conceded a few outlying settlements may have to be abandoned to shorten defense lines.

Both the strength and weakness of the Arabs was symbolized during a meeting of 20,000 persons in the 1,000-year-old Al Azhar mosque here yesterday. Waving a pistol in one hand and the koran, the Moslem bible, in the other, Saleh Harb Pasha, former Egyptian defense minister, told the throng: "There is only left this and this." Harb Pasha was interned for a time during World War II.

His audience included not only thousands of Egyptians but students from the far corners of the Moslem world which stretches from Morocco on the west coast of Africa to the Philippine Islands, and totals more than 220,000,000 persons. Arabs alone, including Moslems and Christians, are estimated to number 70,000,000. If the response to the Moslem and Arab calls for a jihad (holy war) is widespread the manpower supply will be almost unlimited.

Another element of strength on the Moslem side is the hold the faith has on its followers. The koran says that he wro fights for God and is killed or defeated will receive great reward in paradise.

Teachers of Al Azhar University, the highest Moslem authority, reminded the faithful of such promises in their jihad proclamation a few days ago. Their words were echoed by priests in many mosques.

"Allah Akbar," the same cry with which Moslems rode into battle against Christian crusaders centuries ago, was shouted wildly for many minutes during yesterday's meeting. It means simply "God is great."

But one Arab weakness is revealed by the fact that their armies are poorly equipped by the standards of modern war. Harb Pasha's pistol represented realistically the weapons being used by many Arab fighters in Palestine.

The Egyptian army and some others have artillery which most observers believe Hagana lacks at present, but the Zionists generally are believed to be superior in the number and modernity of their automatic weapons and mortars.

Neutral estimates of the Arab countries military manpower give the following picture:

Saudi Arabia—Probably 10,000 organized troops backed up by 80,000 tribesmen the chieftains could muster. A few machineguns and light tanks with rifles constituting the principal weapon.

King Ibn Saud's government has an annual income estimated above $18,000,000 from the Arabian American Oil Company, a supplier for the United States navy and recently producing American aid oil for western Europe. On Ibn Saud's northwest border is King Abdullah of Trans-Jordan whom he fought years ago and criticized a few months ago for publicity proposing a scheme to unite Trans-Jordan, Palestine and Syria. This situation may reduce the force available to aid Palestine Arabs.

The latest public indications were that Saudi Arabia's king would not cancel oil concessions because of America's leadership in advocating partition and further Jewish immigration. As casualties mount and the bitterness grows he will undoubtedly be under increased pressure to cancel but he should be able to counter such demands by making some of the oil millions available for the battle to prevent the Jewish state.

Egypt—Regular army around 40,000 of which not over 15,000 are combat troops. The army has artillery, a few light tanks and a tiny air force, but much of the equipment is old and badly worn. More than a dozen army officers were questioned recently in an alleged plot to assassinate Atalla Pasha, chief of staff whom the plotters were said to blame for the slowness of the army's improvement. The army recently tested American machineguns which it cannot buy under the new United States embargo on arms shipments to the middle east.

Czechoslovak arms also were tested. These weapons reportedly were offered on a barter basis in exchange for Egyptian cotton. Egypt probably could bring her total military force up to 100,000.

Trans-Jordan—Has the well trained and equipped Arab legion of around 15,000 men probably capable of being doubled over a long period. The legion has armored cars and currently some British officers. Between 6,000 and 7,000 Legionnaires are believed on duty in Palestine. Some of them, Trans-Jordan officials here said, participated in "repulsing Jewish attacks on Jaffa" yesterday.

Iraq—Probably could muster an organized force of 30,000 including the Moslem youth organization. Premier Saleh Jabr told newsmen here 2,000,000 to 3,000,000 (million) Iraq tribesmen also were ready to fight for Palestine. Iraq is the site of rich oil fields in which British, French and United States companies are interested.

Syria—Comparable to Iraq. The Syrians are considered good fighters, having had some previous experience against the French. They have some former French equipment.

Lebanon—A situation similar to Syria's but with a much smaller force.

Yemen—Little is known regarding troop strength. A representative arriving for the Arab council meeting said the country has a regular army, the strength of which is secret, and reserves numbering more than 50,000.

All Arab armies with the possible exception of Trans-Jordan are short on good transport and would have difficulty moving their forces quickly. Egypt recently reinforced a Palestine border post with approximately 1,500 troops and Syria and Lebanon also moved forces up to the boundaries of the Holy Land. It is highly unlikely these armies will move into Palestine while British troops are still there.

Zionists say superior training and equipment will throw back the Arab raiders and lessen their zeal. The Jewish side is well financed and many are deeply and religiously devoted to the idea of providing a refuge for the persecuted Jewish people.

MEDAL FROM NORWAY — Commissioner Ernest I. Pugmire, Salvation Army national commander, receives the Haakon VII liberation cross from E. S. Bent, Norwegian consul general, for aid to Norway during and after the war.

JES' RAMBLIN'

(Continued from First Page)

both loads of squirrel shot had struck the deer in the shoulder.

Today is the sixth anniversary of a day never to be forgotten in American history and Mayors H. H. Benoit and C. C. Bell here have officially proclaimed it Pearl Harbor day, done at the request of the Marine Corps League. The league suggests that all loyal citizens attend the church of their choice and asks that ministers mention the sacrifices of those who gave their all in defense of their country.

During December and January, according to announcement by State Senator John F. McCormick, 50,000 bluegill chinquapin bream and 200,000 bluegill bream will be placed in Lake Cheniere. These fingerlings wil be obtained from the U. S. hatchery at Natchitoches through cooperation of Congressman Otto Passman, stated Senator McCormick. Already approximately 15,000 bass and white perch have been placed in the lake.

A justice of the peace in an outlying ward was called from bed to perform a marriage ceremony for a young man of 19 and a young girl of 17. Both were quite nervous and the hour was late. The official declared that he would have to dress properly as he was attired in pajamas, and would have to arouse his sleeping wife and another member of the family as witnesses. Finally all were dressed and assembled in the front room of the farm house. All the time the groom-to-be had in his hand a $5 bill. When the justice asked for the marriage license, the youth absentmindedly passed out the bill.

"Young man you're a little too quick," the justice declared. "The bill doesn't come until after the license and ceremony are attended to."

In a small city in south Louisiana there was a commotion. A wire had fallen across the main street and all traffic was tied up. No one ventured too near lest it still be a "live" wire.

The news reached the editor of the local newspaper and he acted with dispatch.

"Send down two reporters," he demanded, "one to touch the wire and the other to write the story."

J. E. (Buck) Grandstaff, who is candidate for state senator from the 30th senatorial district, comprising Caldwell, Grant, LaSalle and Winn parishes, was back in Monroe Friday calling on oldtime friends who knew him when he was drilling for oil in the local vicinity. He now has some producing wells down state and is trying his hand at politics. If we recall he ran last election but was defeated. Hope this time he makes the grade.

The Durham (N. C.) Morning Herald the other day had an illustrated story about H. P. Warden, of Delhi, who met a school chum for the first time in 58 years. The former schoolmate was Rev. S. L. Morgan, of Wake Forest. The two met met in a hotel lobby there and neither recognized the other although they grew up as boys together on adjacent farms in Rappahannock County, Va. The two men had much to relate as they reviewed their college and subsequent experiences. Rev. Morgan was pastor of a number of North Carolina churches while Mr. Warden, after studying law, practiced for a time in Missouri until he settled in Delhi and retired. He now has a substantial income from oil produced on his land in the Richland parish oil field.

FARM BILLS

(Continued from First Page)

low that food production is curtailed.

3. A reviison of the so-called "parity price formula."

A "parity price" is one computed to give a farm product the same purchasing power it had in a past, favorable period. Most "parity prices" determined by the Agriculture department now use the 1909-13 period as a base.

Farm leaders and government officials have been urging a more recent base period for determining the parity figure. It is important to farmers because most price-support programs are pegged to the parity formula.

POVERTY

(Continued from First Page)

the child might live, how would that seem?

And another case. A man right here in Monroe, he's old and is a cripple, too, living in these inflated times on a $12.34 a month welfare check. He pays $10 a month rent and then is left with $2.34 to buy groceries for a month! Did you every try living on $2.34 a month for foodstuffs?

These are only a few of the cases that Good Fellows know about. The story could be repeated many times.

Don't you want to help make someone a bit happier this coming Christmas day? You can help through Good Fellows.

Here are some letters:

"Dear Good Fellows: I am a little girl 5 years old and I have no father at home and we get so lonesome for him, more than ever at Christmas time. I have been very good. I go to church and Sunday school every Sunday. I have a little brother three months old.

"I want Santa Claus to bring me a doll that has a bottle, and a tricycle, some underclothes, socks and some new dresses. Brother needs a little coat and some shoes. Mother needs some underclothes and if you have anything to share with us it will be appreciated, and God bless you all."

"Dear Good Fellows: Will you please remember me again this Christmas as I am an old man of 62 and am badly crippled. I draw $12.34 per month from welfare and pay $10 rent which leaves me but $2.34 per month to eat and buy clothes. I will appreciate anything you can do."

"Dear Good Fellows: Will you please remember us this Christmas, we are a family of six and very poor. We won't have much for Christmas if you don't help us.

"Please send a few toys and clothes and please send mother something to cook for dinner. Here are the ages of the children. One is 14; one is 13; one is 11, and the other six. Anything you send will be appreciated so much."

"Dear Good Fellows: I am writing you this Christmas for the first time. My husband is not able to work and we just can't have any Xmas. Have a son 17 working but he doesn't make much with rent and food so high. Thank you for food, clothes and toys or whatever you can do for us."

"Dear Good Fellows: I am a little boy seven years old December 7 (today the day the Japs attacked Pearl Harbor). My dad has been sick for more than a year and unable to work. I want Santa to bring me some fruit and groceries and a wagon. My sister wants a doll. My mother says if you don't come we won't have any Christmas at all."

"Dear Good Fellows: I am a blind man age 65 and get only a little off the welfare. If you don't tell Santa Claus to visit me my Christmas will be poor."

"Dear Good Fellows: I am writing about a family I know about. There is a man and his wife and baby girl two years of age. The man has been sick for 11 years and they get by only by the hardest with a small welfare check. They are in need of almost everything. This is a really desperate case, I hope you can help."

"Dear Good Fellows: I am a little boy of four. My daddy is not able to work and can't even walk. He had a bad operation and they took a tumor from his spine. He has been sick two months. I have a baby sister two years old. Anything you can give will be appreciated."

"Dear Good Fellows: I am a poor woman and have a broke ankle and I have my grandbaby with me to care for. I would appreciate if you would bring my grandbaby some clothes. Johnnie said to bring him some toys for he haint got none. We are not on the welfare and live in a tin shack. My husband does odd jobs when he can get work. I wash clothes for two old men and that is how I get a little money for something to eat. I need a cotton dress size 18 and some food would make us so happy."

"Dear Good Fellows: We the friends and neighbors wish to call attention to a very deserving middle aged widow whom we've known for many years and who has been ill for more than 2 years. Doctors say she will never be able to work again. After having spent all the money she had worked and saved for medical treatment her case was reported to the welfare and she finally got a check for $22.34 which you know is too little for bare necessities. She is in urgent need of cover as the weather is getting cold. She also needs bed linens, food and anything that will give a little Xmas cheer."

CHINA GOVERNMENT LOOKS FOR VICTORY

NANKING., Dec. 6.—(AP)—Apparently anticipating a victory in central China over the Communist forces of Gen. Liu Po-Cheng, government defense ministry officers were reported today to be planning a big time publicity campaign on the exploits of National troops.

The chief of staff of the government's new Kiukiang headquarters, 300 miles southwest of Nanking, said Friday that Liu had come down out of the Pieh mountains and thrown 100,000 men into a major battle against 30,000 of the government's best soldiers. He said the battle would not reach a critical stage for four or five days. He exuded optimism.

(For a Communist commander, particularly a hit-run specialist like Liu Po-Cheng, to throw all his troops into a headon battle would be highly unusual, and only the government spokesman at Kiukiang has reported such a development. The possibility of a paper victory for the government was hinted by neutral onlookers).

Pro-Nationalist quarters said it was intended to follow up the government's central China operations with a propaganda campaign aimed at restoring confidence and bolstering the government's prestige abroad.

In early North Carolina, militiamen incapacitated in service were treated at public expense and each was given a slave to work for him.

2 WOMEN ARE GIVEN AWARDS

Mrs. De Freese, Mrs. Vincent, Made Life State P.-T. A. Members

Serving as president of the Twin City Council, Louisiana Parent-Teacher Association, has its happy moments, declares Mrs. Eulalia McCoy, right. One of these was the recent presentation which she made of life state P.-T. A. membership to two local women, Mrs. M. L. DeFreese, left, second vice-president of the state organization, and Mrs. W. S. Vincent, center, state president of the Parent-Teacher Association. Mrs. DeFreese's membership was the gift of the local council, and Mrs. Vincent's was presented by the ten councils throughout the state. These memberships are being sponsored by Louisiana under supervision of Mrs. DeFreese.

They are awarded to persons who have made outstanding contributions in the field of education. In celebrating the twenty-fifth anniversary of the state P.-T. A., each local unit is being asked to give a life membership. Splendid response is being given Mrs. DeFreese in promoting the project.

THEFT OF REGISTERED BICYCLE IS REPORTED

First report of a bicycle theft in Monroe since registering of bicycles began at 9 a. m. Saturday came at 11:45 a. m. the same day when a chagrined Negro man reported to the desk sergeant that a new machine, registered with police for 45 minutes, had been stolen from before the Auto-Lec Stores, Inc., at 111 Catalpa.

The green, size 26, Peerless machine was one of two bicycles Rufus Johnson, 40, Negro of 303 South 15th street, had registered for his two sons at 11 a. m. in conjunction with the Junior Red Cross drive.

P.-T. A. COUNCIL MAKES AWARDS

Shown in the upper picture (left to right) Mrs. A. D. Reed, Millsaps School; Mrs. E. G. Snipes, Mitchell School; Mrs. Inez Brown, Lida Benton School; Mrs. Tom Mulhearn, St. Matthews School; Mrs. J. A. Irving, Barkdull Faulk School; Mrs. J. C. Liles, Central Grammar School; Mrs. L. J. Shakelfield, Ransom School; Mrs. J. McCormick, Crosley School, and Mrs. W. O. Webb, winner of the loving cup. In the smaller picture below, left to right, are, Mrs. M. L. DeFreese, director of the councils and special services; Mrs. W. S. Vincent, state P.-T. A. president; and Mrs. Eulalia McCoy.

REAL ESTATE TRANSFERS

Real estate transfers recorded yesterday at the office of the clerk of court of Ouachita parish were:

Ross C. Clark sold to Durwood L. Clark a certain parcel of ground in lots 10 and 11, block 20 of Honest John's addition to Brownville for $150.

James Frost sold to D. D. Head the east 10 acres of the SW 1/4 of SW 1/4, section 2, township 15 north, range 2 east for $80.

Fred A. Hoffman, Sr., et al., sold to the Apex Investment Co. Inc., lots 3 and 4, square 16 of T. E. Flournoy's first addition for $4,000.

Sam P. LaDart, et ux., sold to J. G. Eberts lots 7 and 8, square 6 of E. S. Mauphin's Lock and Dam subdivision of Alexander's First addition for $750.

Install Now! The Famous Automatic 1948

TEMCO FLOOR FURNACE

Easy Terms

- Even Heat—Fully Automatic
- Baso 100% Safety Pilot
- Lifetime All-Porcelain Heat Chamber
- Eliminates Sweating Walls
- For Natural or Butane Gas

Also Portable Above-the-Floor Models for Renters and 2nd Floors

MASSEY SERVICE CENTER

801 Jackson St. Phone 891

FIRE ALARMS

Firemen of Company 4 stood by a live wire at South Grand and Forrest streets at 6:05 p. m. Friday night until electricians arrived to repair the line.

Company 4 extinguished a grass fire at 1504 South Fourth street at 12:30 p. m. yesterday.

Firemen of company 5 were called to 1114 Cole avenue at 3:13 p. m. yesterday to put out a grass blaze. Firemen said the fire was out when they arrived.

West Monroe firemen answered an alarm at 113 Haynes street, West Monroe, residence of Mr. and Mrs. James Blazier, Friday at 11:20 p. m. Firemen, who said that they did not know what caused the blaze, said that the wallpaper in the five-rooms were burned and that considerable damage was inflicted on the ceilings and attic. The fire, firemen said, started in a room occupied by a boarder, Frances Williams.

FOURMY ISSUES HIS PLATFORM

Police Jury Candidate For Re-Election Outlines His Plans

Underwood Fourmy, Ward 10 Police Juror, today issued his statement seeking reelection to that post.

Two police jurors are to be elected from Ward 10 and in connection with his forthcoming campaign, Mr. Fourmy issued the following statement:

"I was elected as one of the police jurors from Ward 10 in the January, 1944, primary election, and having served one term, creditably I believe, I now announce my intention of seeking reelection at the hands of the people of Ward 10.

"As a police juror I have a record of service to the people, second to none; and it is a record of accomplishments of which I am very proud.

"As a police juror I am a member of the board and finance committee, and in this capacity I have secured an adequate program of road blacktopping, which has been of real benefit to the people of our ward.

"I am a member of the aviation committee of the parish, and our committee has lent its every effort to the further development of Selman field for the benefit of the people of Monroe. Traffic arteries, leading away from schools in this area have been constructed and improved. Housing conditions at Selman field were made available to G. I.'s.

"As a member of the flood committee of the parish, ward 10 has been particularly aided by the adequate drainage of Young's Bayou, and this is one of the greatest forward steps involving our drainage program.

"I am chairman of the library committee of the parish, and our work in development of these facilities has met with state-wide approval. A bookmobile has been provided to make the services of our Public Library available to every citizen of our parish.

"I am proud of the work I have been allowed to do for the people of Ward 10, and my activities have not alone been confined to the work of the police jury. I have enjoyed extensive Boy Scout work, and am a member of the Ouachita Valley Council of the Boy Scouts of America, am chairman of the Grace Episcopal Church Troop 31, and am chairman-designate of the Boy Scout Troop at the Louisiana Baptist Children's Home which is sponsored by the Monroe Kiwanis Club.

"My civic, fraternal and official activities lead me to believe that I am in position to render most effective service to the people of Ward 10 as police juror, and I respectfully seek the vote and support of every qualified citizen of Ward 10."

ASKS REELECTION

L. U. FOURMY

Mackenzie's Column

Bc DeWitt Mackenzie
(Associated Press Foreign Affairs Analyst)

We are faced with the tragic but certain fact that war—"cold" but nevertheless war—is being waged between Russia and the Democracies, that Moscow's purpose is to Communize the world and that the Democracies are determined to prevent this. It is a fight to a finish.

The question arises therefore why the combatants devote so much time and energy to internal conferences which rarely reach agreement. Take for instance the bogged-down conference of big four foreign ministers in London—called to draft a German and Austrian treaties. On the face of it this parley is serving mainly to ruffle tempers and act as a sounding-board for propaganda.

Soviet Foreign Minister Molotov shows signs of being worried over the determination of the Democracies to proceed with the organization of western Germany without Russia if the London conference fails. Secretary of State Marshall, British Foreign Minister Bevin and French Foreign Minister Bidault are gravely concerned over the Bolshevist upheavals in France and Italy—key objectives in Moscow's effort to stymie the whole Marshall plan for rehabilitation of western Europe and thus open the way for Russian domination of that area.

John Foster Dulles, in Paris to investigate the crisis and report back to General Marshall in London, Sid on his arrival in the French capital:

"I have come to witness the magnificient effort that the French people are making against foreign penetration. I consider this is more important than what is happening at the London conference."

All this being so, why don't the combatants abandon their conferences and get ahead with the job of finishing that "cold war"? One hastens to add that this is a rhetorical question which we shall try to explain.

I think the chief reason they don't make a clean break is that both sides are appalled with the gravity of trying to run two worlds in an atomic age. They hate to admit officially that there are two worlds.

Moreover, neither side is absolutely sure of the real strength of the other. For that matter they aren't sure of their own strength, in some instances. That is true of the crisis in France and Italy. Communist striking-power in those two countries hasn't yet been put to the final test and therefore is an unknown quantity to both Moscow and to the western Democracies.

Upon this unknown strength hangs the fate of the Marshal plan. If the Reds in France and Italy should succeed in their efforts to cause the downfall of the governments of those countries, Russia certainly would have taken a mighty stride toward winning its "cold war." The western Allies need time to get the plan into operation to give France and Italy the material aid with which to withstand the Cummunist aggression.

Then from the standpoint of the Democracies, time might swing countries like Czechoslovakia and Poland back into the Democratic fold. And Moscow doesn't overlook that this same delay might enable Russia to consolidate her position in eastern Europe.

In short, each combatant hopes to grow stronger with passing time. That, coupled with seriousness of openly declaring our globe divided into two more or less hostile worlds, is what keeps the quarrelsome conferences going, but there will of course be a time when they will give way to more positive action.

NAMED HONOR STUDENT

FORT WORTH, Dec. 6.—(Special)—Miss Olga Petterson, daughter of Mr. and Mrs. C. A. Petterson of 517 Stone avenue, Monroe, recently has been named as an honor student at Texas Wesleyan college. To be included on the honor roll list, a student must be rated academically in the upper 10 per cent of the college enrollment. Miss Petterson is a junior biology major at TWC.

PLAY DEVELOPS LATENT TALENT

Perryville Woman Finds New Hobby Through Clare Tree Show

In line with the publicity campaign for the Clare Tree Major presentation of "Sleeping Beauty" at Sterlington, on December 11, some of the Sterlington Methodists and their friends have made some "peep shows." These shows are miniature stage settings from scenes taken from the pages of "Sleeping Beauty." They have been placed in public places in and around Sterlington to advertise the play.

One of the most attractive of these "peep shows" is one made by Mrs. Allen C. White of Perryville. As a stage she decorated an old hat box. Inside is seen the prince kneeling before bestowing the awakening kiss. At one side is a spinning wheel. (The wheel was made by Mr. White.)

The dolls are classed as exceedingly attractive and are formed by the clever use of wire, rags, cotton, crayons, yarn and paper, together with imagination and a bit of magic. The effect is startlingly interesting and Mrs. White is being accorded praise for her skill. Since three of her four children attend Central Grammar School in Bastrop she wants the school library to have the dolls when the play is over.

Before moving to Morehouse parish, the Whites lived in Monroe and the children attended Barkdull Faulk School, which is a school possessing a fine library filled with such story book dolls as these as well as foreign and period dolls. The pupils admire the dolls which served to stimulate interest in reading. In the case of dolls at Barkdull Faulk School, they were made chiefly by Mrs. Orrie Rust. It was this enchanted library that inspired Mrs. White's hobby and her decision to give the dolls to the Bastrop school.

The play "Sleeping Beauty" (that brought all this on) with its original New York cast will be presented Thursday, December 11, at 7:30 p. m. at the A. L. Smith School auditorium in Sterlington.

$100 to $1000 OR MORE

Auto and Personal Loans

COMMERCIAL CREDIT CORP.

123 N. Grand St. Phone 2943

COMPARE OUR RATES

CASH YOU GET	Monthly Payments 18 mos.	12 mos.
$100	$ 6.67	$ 9.46
$300	20.01	28.36
$500	31.08	45.16
$1000	62.16	90.32

Make Application—GET CASH TODAY

BAILEY GRANT FOR SHERIFF

We recommend Bailey Grant for your favorable consideration for the following reasons:

1. He is a young man of sterling qualities and a life-long citizen of Ouachita Parish.
2. He is not a politician or part of any political ring.
3. He is conducting a clean, above-board campaign on his own merits. (And not on any demerits that his opponents might have.)
4. He is under political obligations to no one.
5. He has pledged, and we believe will give, to the people of Ouachita Parish four years of fair and impartial law enforcement.
6. He is qualified for this office by training and experience.

It is on the above basis that we recommend to you

BAILEY GRANT FOR SHERIFF

This Advertisement Paid For by the Friends and Supporters of Bailey Grant

The more you drive it, the more you like it!

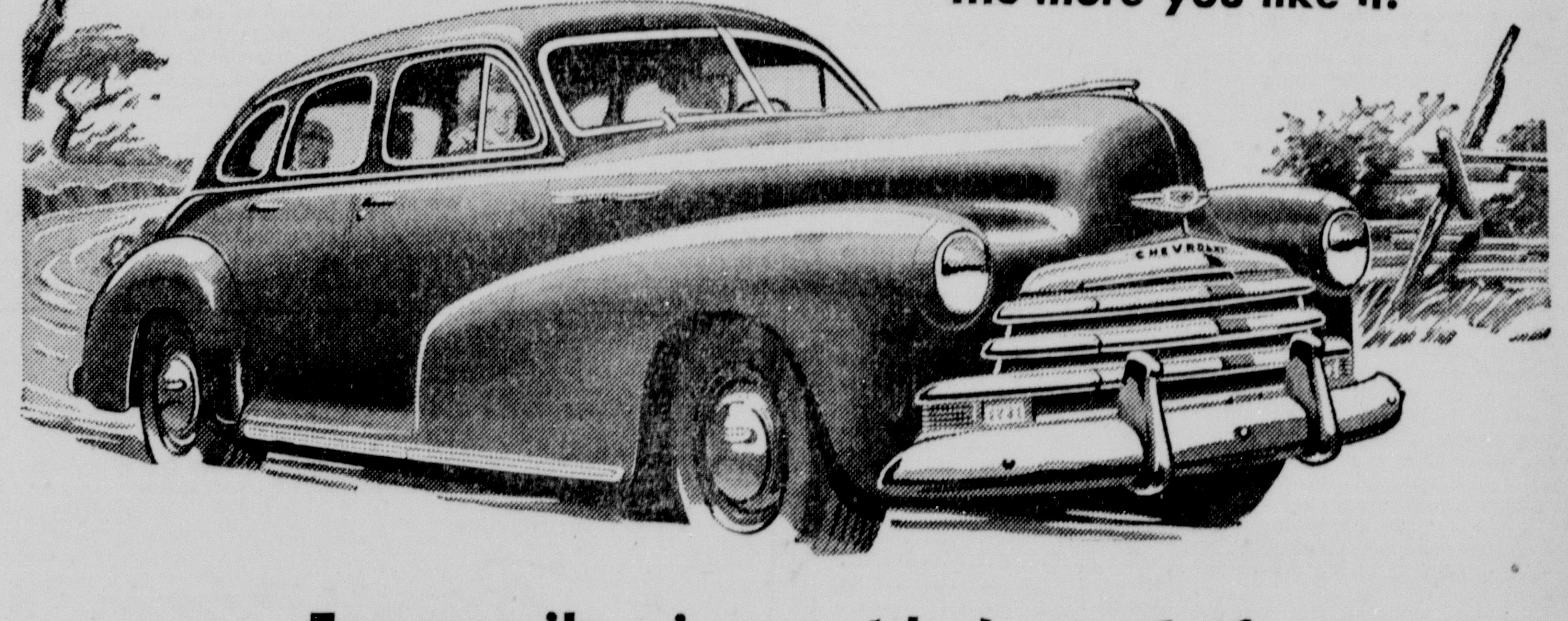

Every mile gives added proof of

BIG-CAR QUALITY AT LOWEST COST

One look will tell you that Chevrolet out-styles all other cars in its field. It brings you smarter design—smarter colors—smarter upholstery and appointments! It alone offers a luxurious Body by Fisher at lowest prices.

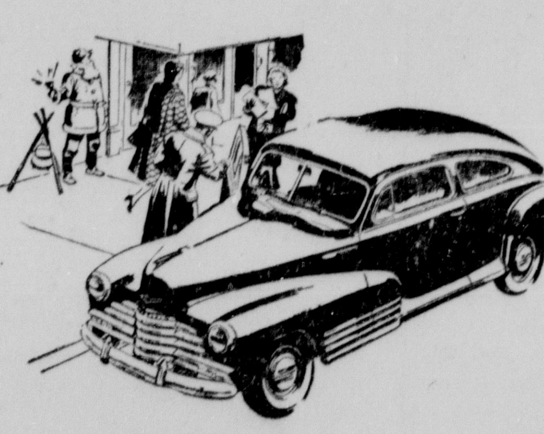

CHEVROLET As more and more Chevrolet owners are discovering, years of service mean nothing to a Chevrolet! This car has extra strength in every part—built-in ruggedness and reliability—the excellence that endures. It will serve you for scores of thousands of miles, and the longer you drive it the stronger your appreciation of its value—for it possesses Big-Car durability and dependability unequaled in its field. And only Chevrolet offers all the other advantages of BIG-CAR QUALITY AT LOWEST COST described for you here.

You'll find Chevrolet engineers give special thought—extra thought—to the safety of your family; for here are a Unisteel Body by Fisher, the Knee-Action Ride and Positive-Action Hydraulic Brakes—features combined only in Chevrolet and higher-priced cars.

You can't beat a Chevrolet for all-round performance with economy. And Chevrolet's world's-champion Valve-in-Head Thrift-Master Engine, unique in its price range, wrings the last ounce of energy out of every gallon of fuel.

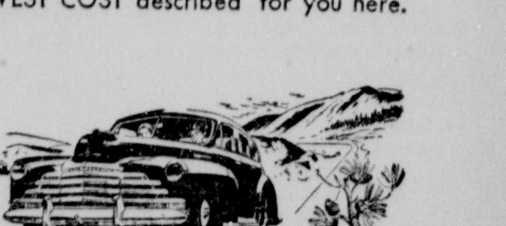

You'll enjoy maximum riding-smoothness and road-steadiness, too, because only Chevrolet, of all cars in its field, brings you the firm, easy, balanced movement of the Unitized Knee-Action Ride.

The demand for new Chevrolets surpasses all previous records. That means it's wise to safeguard your transportation by bringing your present car to us for skilled service, now and at regular intervals, pending delivery of your new car.

CHEVROLET

LOWEST-PRICED LINE IN ITS FIELD

LEE-ROGERS CHEVROLET CO., Inc.

North Second and Washington Sts. Phone 2345

HILLSBORO GIVES RALLY CRY: 'ON TO MONROE'

TEXAS REDSKINS PLAY N. J. C. HERE IN FRIDAY SCRAP

Football Fever Mounts For Junior Sugar Bowl Grid Classic

HILLSBORO, La., Dec. 6.—(Special)—"On to Monroe, Louisiana" was the cry of Hillsboro football fans today after the Hillsboro Indians walloped Southwest Junior College of Uvalde, 25 to 0, here yesterday for the championship of the Texas Junior College Athletic Conference.

Coach Lloyd Raymer's Redskins, who meet another tribe of Indians, Northeast Junior College of L. S. U. in the Junior Sugar Bowl at Monroe next Friday night, today said hard work was in store for Hillsboro Monday and Tuesday here. Another tough session is on tap for Wednesday, but the final hard practice may take place in Monroe.

The Hillsboro coach said he planned to be in Monroe with his team by Thursday at the latest, possibly leaving here soon enough to be on the little Sugar Bowl scene Wednesday night.

The greatest crowd in the history of football here was on hand to see Hillsboro dump Uvalde in the state title finals. The crowd overflowed on the field, and many witnessed the scrap from nearby rooftops. It was strictly a jubilee turnout here as Hillsboro closed shop for the contest, every business house closing its doors shortly before game time.

Hillsboro, sporting a well balanced and heavy line and an unusually heavy backfield led by Dexter Bassinger, 170-pound halfback, and Joe Urbish, 220-pound blocking back and mammoth line plunger. The Texas Redskins scored 13 points in the first quarter, let the second and third teams play most of the second and third periods and then banged back with the regulars to get two more touchdowns in the last quarter.

Football fever was mounting high here today with the prospects of Hillsboro coming home with the Junior Sugar Bowl championship and the scalp of the Louisiana Tribesmen. Some quarters were already spotting N. J. C. ten points and picking Hillsboro to win, and a movement was also underway to charter special buses to take Texas fans on the Louisiana invasion.

Hillsboro a week ago requested a block of 200 tickets for the game at Monroe, but it was evident today that even more tickets would be needed to accommodate increasing demands here.

HARD WORK AHEAD

The Northeast Junior College of L. S. U. Indians tomorrow begin final preparations for their Junior Sugar Bowl date here Friday night with Hillsboro Junior College, and Coach James L. Malone last night declared, "We've nothing but hard work in store for us the rest of the week. We won't be able to relax until the game is over."

Scrimmaging, rechecking of blocking assignments, work on tackling, pass offense and defense will highlight hard sessions each afternoon through Wednesday.

"Scout reports from Hillsboro indicate we're in for one of our hardest battles of the season," Coach Malone declared. "Hillsboro has got everything, weight, power, speed, deception. They have one of the really great junior college teams of the nation with a 'never be beaten' attitude. It's going to take everything we've got to stop them, but I think I've got a club capable of giving the visitors all the fight they want."

News that Hillsboro had won the Texas Junior College championship sent demands for tickets soaring yesterday with more pasteboards going Saturday than any other single day since the advanced ticket sale began.

Roy Q. Cole, chairman of the ticket sale committee of the Monroe Lions Club, sponsor of the game, last night again urged football fans of this area to get their tickets early or be content with standing room only Friday night.

Tickets are on sale at Central Tower Service Station, Haddad's, Hunt and Whitaker's, Bell's Pharmacy, Fink the Tailor's, Wilson-Lockhart's, Gay Clothing Company, D. Masur and Sons, E. W. Cruse Realty Office, Calvert's Drugs, and Cole and Leigh Insurance Agency.

MINIATURE RACES SCHEDULED DEC. 28

The miniature race car division of the Monroe Power Model Association will promote a Christmas-week miniature automobile race here December 28 for racers of the southern states, it was announced last night.

The races will be conducted all day Sunday, December 28, beginning at 9 o'clock in the morning at the Bernstein Park Hobby Center on a concrete speedway regarded as the "World's fastest cable track."

The event will be sponsored by the Monroe Recreation department, and many trophies will be offered contestants expected from at least five southern states, including Texas, Louisiana, Alabama, Georgia, and Florida.

HEY, UP THERE!

BATON ROUGE, La.—Two of Louisiana State's freshman basketballers are sure to be "stand-outs" this winter. They're centers Byron Johnson and Graves Holloway, who tower 6'9" and 6'5", respectively.

PORE LITTLE BOYS

BATON ROUGE, La.—In direct contrast to Louisiana State's much-lettered football squad is the Tiger cage team, whose members can boast an aggregate of only nine years' experience.

Fighting Irish Put Crusher On Men Of Troy, 38 To 7

AMONG THE STARS OF TECH'S BASKETBALL SQUAD

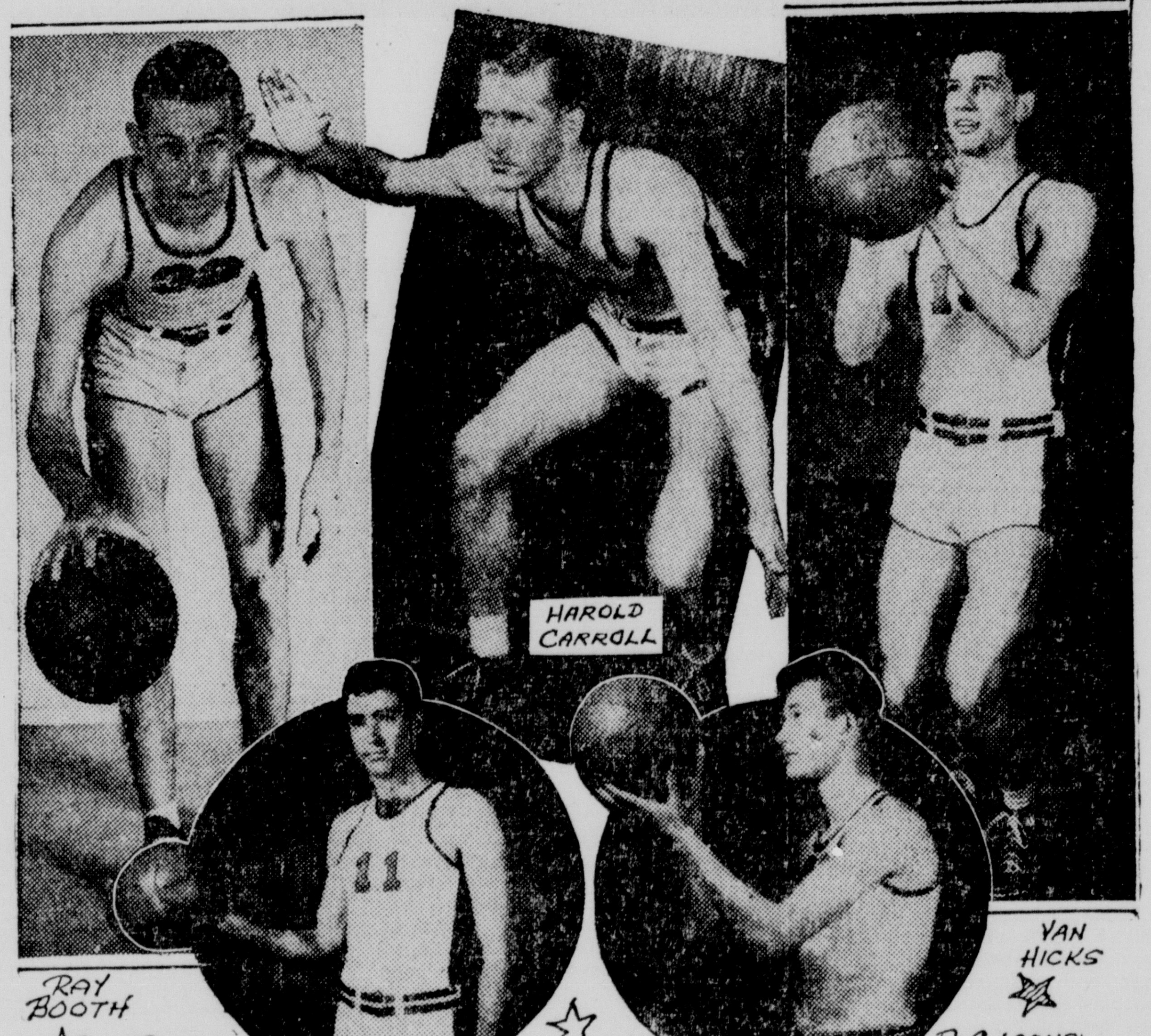

Five of the leading lights among Louisiana Tech's basketball players (above) include Ray Booth, East Point, guard; Harold Carroll, Indianapolis, guard; Van Hicks, Baton Rouge, forward; J. T. (Buddy) Parker, Birmingham, center, and R. C. Looney, Converse, forward. The Tech cagers, tutored by Coach Cecil Crowley, have been consistent leaders in the Louisiana Intercollegiate conference the past few years. They swamped the Royal Crown Cola independent team of Shreveport 80-35 in their first game this season and will meet Mississippi college at Ruston Wednesday night, Dec. 10.

Bowling

SERVICE CLUB LEAGUE

Team	Won	Lost	Pct.
American Legion	17	4	.810
Monroe Kiwanis	16	5	.763
Y's Men's	12	9	.572
Exchange Club	7	14	.334
W. M. Kiwanis	6	15	.286
W. M. Lions	5	16	.237

Games Wednesday

West Monroe Kiwanis vs. American Legion.

Exchange Club vs. West Monroe Lions.

Monroe Kiwanis vs. Y's Men's.

Team High Three

Y's Men's	2306
Monroe Kiwanis	2229
American Legion	2180

Team High Single

Y's Men's	802
Monroe Kiwanis	801
American Legion	745

Individual High Three

Smith	565
Burlingham	545
Snapp	537

Individual High Single

Smith	258
Cash	222
Morrow	210
Malone	210

Ten Leading Bowlers

Smith	172
Snapp	171
Burlingham	162
Cash	159
Malone	157
Stewart	156
McGee, Bub	154
Moore	152
Preston	146
White	145
Morrow	145

MAJOR LEAGUE

Team	Won	Lost	Pct.
KMLB	29	10	.744
S. and M. Tire Co.	28	11	.718
Guerriero Insurance	22	17	.564
News-Star—World	21	18	.538
Bennett's Service	20	19	.513
Lovers' Lane Pharmacy	17	22	.436
Guyton-Cote Radio	11	28	.282
Hollywood Drive-In	8	31	.205

Monday's Games

KMLB vs. Bennett's.

Guyton-Cote vs. Hollywood Drive-In.

Lovers' Lane vs. Guerriero.

News-Star—World vs. S. and M. Tire.

Majors' Big Six

Players	Avg.
Finkbeiner, KMLB	183
Peddy, News-Star	179
Holmes, News-Star	176
Snapp, Bennett's	176
Al Jones, KMLB	175
Landcaster, Guyton-Cote	174
Holloway, S. and M.	174

High single game: Holmes, News-Star, 234; Mihna, Bennett's, 233; Dyer, News-Star, 231.

High series: Finkbeiner, KMLB, 643; Holmes, News-Star, 616; Peddy, News-Star, 600.

High team single: KMLB, 930; News-Star, 928; S. and M., 927.

High team series: News-Star, 2,690; KMLB, 2,645; S. and M. 2,641.

High team average: KMLB, 839; News-Star, 832; S. and M., 817.

MAN TO WATCH

BATON ROUGE, La.—A possible surprise package for Louisiana State's basketball opponents is forward Reed Stephens, who was high scorer for John McNeese Junior College's high-powered quintet for the past two seasons.

There are more than three million miles of highways in the United States.

GRAMMAR GRID

STANDINGS

Team	W	L	T	PF	PA
Barkdull Faulk	5	1	0	115	47
Georgia Tucker	3	2	0	68	42
Ouachita	2	2	1	74	46
Sherrouse	0	5	1	13	133

Yesterday's

Barkdull Faulk 32, Sherrouse 6.

Only game scheduled.

Barkdull Faulk strengthened its first place position in the Grammar School Football League here yesterday, defeating Sherrouse, 32-6, and will meet the winner of Monday's battle between Ouachita and Georgia Tucker in the league's championship playoff next Saturday afternoon.

Gammell scored Barkdull Faulk's first touchdown as he gathered in the opening kickoff on his own 30 and galloped to pay dirt. Gammell added the point on a line plunge. Then Keever got away for a touchdown on an end run in the second period, but the try for the conversion failed.

Keever got a way on a quarterback sneak for a touchdown in the third quarter, and Barkdull Faulk added two more touchdowns in the last period as Gammell got away on a double reverse, and Fontana scored on an end run. Fontana converted for the point after the last touchdown.

Dillingham scored the lone Sherrouse touchdown in the second quarter on a straight play through the line. It was Dillingham's first game, and he made consistent gains for Sherrouse along with Dupriest and Peterson.

The lineups:

Sherrouse—May and Young, ends; Webb and Ellis, tackles; Carter and Wood, guards; Nash, center; Lawson, quarterback; Sieler and Dupriest, halfbacks; and Jolly, fullback. Substitutes were Dillingham, Peterson, and McBride.

Barkdull Faulk—Bass and Curry, ends; Lea and Schatzer, tackles; Lacy and Boyles, guards; Hampton, center; Keever, quarterback; B. Fontana and Barr, halfbacks; and Gammell, fullback. Substitutes were G. Fontana and Crawley.

GEOGRAPHY

BATON ROUGE, La.—Six states are represented on Louisiana State's 1947-48 basketball squad, with the old home state contributing seven Tigers and Arkansas chipping in with four.

Take Off In The Winged Tip...

WINCHESTER

By Bostonian

You'll walk with pride in the "Winged Tip" Winchester... a shoe that has comfort in every inch, style in every line. The Winchester is a sturdy shoe, too. Give it lots of wear... these wing-tips can take it. In soft, extremely pliable brown veal

14.95

SIG. HAAS & SONS
Men's Wear Only The Best

RECORD CROWD TURNS OUT FOR GRID SPECTACLE

Notre Dame Outclasses Southern Cal To Claim Perfect Season

By Bob Myers

LOS ANGELES, Dec. 6.—(AP)—The mighty Irish of Notre Dame subdued and then thrashed Southern California 38 to 7 today, winding up a perfect 1947 grid campaign and staking a commanding claim as the top college football team in the nation.

Amazing a packed crowd of 104,953, the largest attendance at a college game this year, the Irish got off to an early 10-point lead. In the second quarter Notre Dame yielded a touchdown to the surprisingly stubborn Trojans, and then made a rout of this 19th game in the series.

Emil Sitko, a squatty, 175-pound halfback from Fort Wayne, Ind., broke the Trojan back with a 76-yard touchdown run, and his running mate, Bob Livingstone, from Hammond, Ind., really dashed the Troys' hopes with a 92-yard sprint.

Running the team with the mastery of his All-America status was Quarterback Johnny Lujack, and knocking down a stout but outmanned Trojan line, was Frank Leahy's beefier, heavier line.

Registering their ninth straight victory of the year, and running their unbeaten streak—dating from the tail end of the 1945 season—to 18 victories, the awesome Irish hit the scoreboard with five touchdowns and one field goal.

Place kicking specialist Fred Earley started the Irish scoring five minutes after the game began with a field goal from the 13-yard line, and went on to convert after each touchdown for a perfect score.

The margin of the triumph was the largest in the history of the series, begun in 1926 during the days of Knute Rockne and Howard Jones. The The nearest to today's rout was when Bucky O'Connor ran wild and the Irish blanked Troy 27-0 in 1930.

The day, after heavy rain yesterday, turned out to be perfect and the turf was heavy but not slippery as the Green and the Cardinal squared off.

Southern California took the kickoff and Notre Dame got the first break. Fullback Verl Lillywhite fumbled and the Irish came up with the ball on the S. C. 33. Then the fearsome foursome of the Irish went to work—Lujack, Sitko, John Panelli and Livingstone. They drove over the Fighting Trojans to the seven, and,

(Continued on Twelfth Page)

SPORTS ROUND UP

By Hugh Fullerton, Jr.

NEW YORK, Dec. 6.—(AP)—They tell a story on Francis Albertanti, the fight publicist, about a time he was betting heavily on Gene Tunney to whip Jack Dempsey in their second encounter. . . . Afterward someone asked how he felt when Dempsey had Tunney down for the famous long count. . . . "I was on my feet," replied Francis, "yelling like everything for Dempsey." . . . That's the way a lot of people felt about the Joe Louis-Jersey Joe Walcott fight Friday night. . . . They hated the idea of a great champion like Louis losing to a 10-1 underdog, especially a guy with an ordinary reputation like Walcott's. . . . But when Jersey Joe floored the champ with a rock crusher right and when he danced and side-stepped and ducked to avoid the ever present menace of Louis' fists, they were yelling like the dickens for Jersey Joe to stay on his feet and stay out of trouble.

Binocular View

From the more distant $30 pews, where the customers couldn't see the damage to Louis' face, the fight looked like a dull affair—the kind that would cause the fans to boo a couple of preliminary bums out of the ring. . . . Walcott was the retreating counter-puncher throughout; Louis the pursuer who apparently couldn't make up his mind what to do next when his jabs failed to find their mark. . . . Most of the spectators didn't know it, but they could have seen the scrap enacted, almost blow for blow, on Jacobs' beach any day last week with dumb Dan Morgan playing the roles of both fighters. . . . Remember Dan's prediction: "Louis can't jab this fellow and Walcott will give him trouble?"

One-Minute Sports Page

When Doc Nardiello examined Louis and Walcott at the weigh-in, he announced clearly: "They're both in excellent condition." Then in lower tones: "For their age." . . . Harry Mendel, who beat the tom toms at the Louis camp, wound up watching the fight from some 50 rows back in the arena. . . . Bill DeWitt says the St. Louis Browns still are willing to make a deal for any player on the club over 28 years old except Nelson Potter. . . . If the Phillies pry Clint (Floppy) Hartung loose from the Giants, Manager Chapman insists he'll make Hartung "put on a first baseman's mitt and keep it on."

A Tough Buck

Western Michigan College, which plays Long Island University in the Garden tonight, never has lost a basketball game in New York. . . . It had an awfully close call, though, in an overtime game a couple of years ago. . . . Afterward Coach Buck Read berated his players: "You should be more careful. That cost $25 for the movies of that extra period."

Weak-End Notes

Ray Ramsey, the Chicago Rockets' halfback, turns to pro basketball December 15 with the Moline, Ill., National League Club. . . . Hint from a guy who oughta know, is that the fuss over the rival United States Olympic hockey teams didn't originate in the United States at all. Could that mean the Canadians still are peeved at Avery Brundage about that automobile Barbara Ann Scott didn't get?

ABILITY OF L. S. U. QUINT DOUBTFUL

Tigers Win Easily Over Spring Hill, But Yet To Meet Big Boys

BATON ROUGE, La., Dec. 6.—(Special)—Louisiana State's 1947-48 basketball prospects were still very much in the "question mark" category this week, despite last Thursday's 72-43 opening victory over little Spring Hill College.

Local cage pundits were still reserving judgment on the scrappy band of young Tigers, who grabbed a substantial lead over the Badgers right from the opening whistle and maintained it throughout the fray. General consensus seemed to be that Coach Harry Rabenhorst's youngsters would be good enough to cope with minor league opposition, but that they might come apart at the seams in the face of the top-flight slate which has been arranged for them.

The verdict will soon be known. The Bengal bucksteers are now priming for a long road jaunt, which will pit them against Rice, Texas, Canisius and Long Island P. in quick succession. Then the team will participate against high-ranking Southwestern opponents in the Forth Worth Collegiate Tournament, before returning here for their next home date against Florida on Jan. 5.

With such a rock road ahead, even Coach Rabenhorst would not risk any sweeping statements on his team's opening triumph. "The plain fact," said the genial mentor, "is that I still couldn't name my five best players for the life of me. I won't know how good they are before several more ball games. But I do know how good the opposition is, and the prospects are not too encouraging."

Regarding individual performances, Rabenhorst declined to single out any Tiger for individual praise, but expressed satisfaction with the backboard work of veteran guard Joe Schiele and the fine pivot exhibition turned in by Ray Bass.

3 CAGE LEAGUES WILL OPEN PLAY HERE THIS WEEK

Seniors, Midgets Active Tuesday; City Openers Thursday Night

Play in three of the several basketball leagues expected to be sponsored here this winter by the Monroe Recreation department will get underway this week. The Midget and Senior Leagues swing into action first, with games scheduled for Tuesday night, and the City League, major circuit of the Twin Cities, opens activity Thursday night.

Director Jack Hesketh, of the Monroe Recreation department, last night announced the schedules for the City, Midget, and Senior Leagues, the latter loop opening play December 19.

Opening games in the City League at Louisiana Training Institute gymnasium Thursday night will send the American Legion against the Exchange Club, Hendricks Sandwich Shop will play Howard Brothers Jewelers, and Woodmen of the World of West Monroe will tangle with Red Shield Club.

The Tuesday night openers in the Midget League have Spatafora's Pharmacy playing the Baptists and Red Shield Club meeting L. T. I.

Senior League games Tuesday night have Studebaker playing Woodmen of the World, and Independents facing Red Shield Club at L. T. I.

First round games in the three leagues already set to go were announced as follows:

City League—Dec. 11, American Legion vs. Exchange Club, Hendricks Sandwich vs. Howard Brothers, and W. O. W. vs. Red Shield. Dec. 19, Exchange vs. Howard, W. O. W. vs. College Friend, and American Legion vs. Hendricks. Jan. 2, Hendricks vs. College Friend, American Legion vs. Howard, and Exchange vs. Red Shield. Jan. 9, American Legion vs. W. O. W. Exchange vs. Hendricks, Red Shield vs. College Friend. Jan. 16, Howard vs. College Friend, American Legion vs. Red Shield, Exchange vs. W. O. W. Jan. 23, Hendricks vs. W. O. W. Howard vs. Red Shield, American Legion vs. College Friend. Jan. 30, Exchange vs. College Friend, Howard vs. W. O. W. Hendricks vs. Red Shield.

Senior League—Dec. 9, Studebaker vs. W. O. W. Independents vs. Red Shield. Dec. 16, Studebaker vs. Red Shield, Independents vs. W. O. W. Dec. 30, W. O. W., vs. Red Shield, Studebaker vs. Independents.

Midget League—Dec. 9, Spatafora vs. Baptists, Red Shield vs. L. T. I. Dec. 16, Red Shield vs. Baptists, Spatafora vs. L. T. I. Dec. 30, Red Shield vs. Spatafora, Baptists vs. L. T. I.

Ultraviolet rays are used in new movie projector to project pictures in a lighted room on a brightly glowing fluorescent screen.

HAAS HANDSOME HABILIMENTS

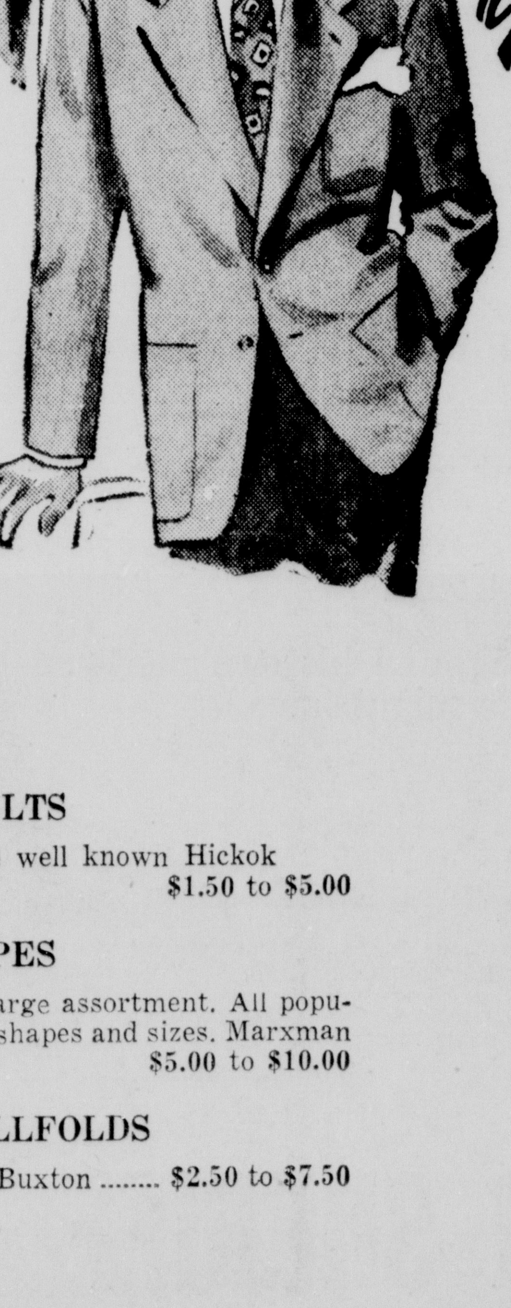

Gifts for SPORTS

SPORT COATS

Solid colors and smart patterns. For business, sport and leisure wear .... $22.50 to $35.00

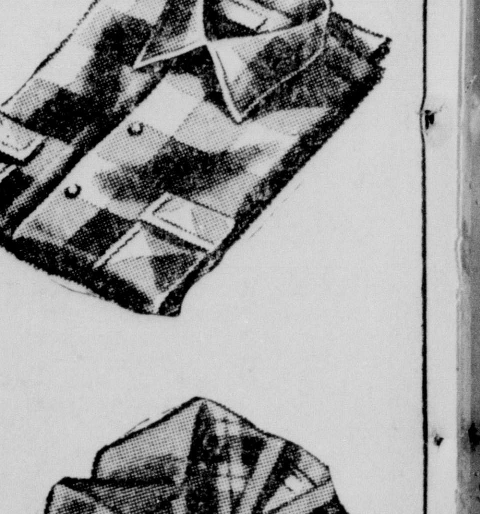

SPORT SHIRTS

All-wool shirts in plaids and solid colors .... 7.95 up

LEATHER JACKETS

Coat and short styles. Button or zipper closing. Also the new lightweight Zelon Jackets.

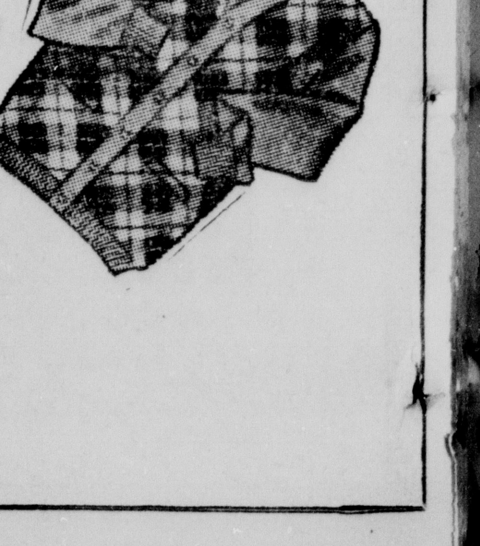

BELTS

The well known Hickok $1.50 to $5.00

PIPES

A large assortment. All popular shapes and sizes. Marxman $5.00 to $10.00

BILLFOLDS

By Buxton .... $2.50 to $7.50

SWEATERS

Button, sleeveless and slip-over with sleeves. Solid colors and knit in patterns.

Button and turtle neck. These Catalina and Rugby models are bound to please whether for yourself or for gifts. .... $4.00 up

SIG. HAAS & SONS
Men's Wear Only The Best
Phone 165 119 DeSiard St.

GREENIES HOLD FAVORED TIGERS TO 6-6 TIE

SOUTH'S BIGGEST FOOTBALL CROWD ATTENDS BATTLE

Tittle Passes For L. S. U. TD; 'Sleeper' Sets Up Tulane Score

NEW ORLEANS, Dec. 6.—(AP)—Cheered by the biggest crowd ever to watch a regular season football game in the south, Tulane's surprising Greenies fought a favored Louisiana State University eleven to a 6 to 6 deadlock here today.

The throng (officially estimated at 67,000 to top the 65,841 mark set in the Tulane-Notre Dame game of 1945 saw 60 minutes of spine-tingling play.

Traling 6 to 0 at half time, Tulane came back early in the third period to tie up the score, then beat off Louisiana's frantic offensive efforts.

The hoary "sleeper play" set up the Tulane touchdown. On the first play after the second-period kickoff, Ed Heider hid out on the sidelines.

Bennie Ellender hit him with a pass and Heider ran to the 25 for a 54-yard gain. An interception stopped Tulane, but the Greenies made L. S. U. punt, then stormed 54 yards.

Ellender completed four passes during the parade, then Richard Hoot barged the final six yards on a fake pass. Heider's placement went wide, and cost Tulane a victory—just as Walter "Piggy" Barnes missed place kick kept L. S. U. from triumphing.

Y. A. Tittle's eighth touchdown pass against Tulane in four years came on the last play of the first half after his aerials had carried the Tigers 80 yards to the one.

The snapback came just as the clock ticked off the final second—and most of the spectators didn't believe L. S. U. had time to run another play.

But Tittle—The quarterback in the T-formation—snatched the ball from the center just in time, and fired to Ray Bullock in the end zone.

During the successful drive, Tittle first hit Ray Coates on a pass good for 41 yards, chunked once to Joe Leach for 15, and then found Bullock with a 13-yard effort to the one.

The statistics showed how close the play was.

Tulane had 13 first downs to 12 for L. S. U.

Louisiana's running game netted 238 yards, against 235 for Tulane. On passing, L. S. U. had 173 yards to 83 for Tulane.

The fourth period was dominated by L. S. U. but the hard-charging Tulane arose to the occasion when the Tigers made their greatest threat.

With a first down on the 10, Louisiana called four times in a row on Bill Schroll, speedy fullback. Schroll's last sortie went only two yards, and thus fell a yard short.

Another L. S. U. penetration was stopped when Rip Collins fumbled, and Bill Svoboda recovered for Tulane on the Greenie 9.

Obviously fired up for a big effort, Tulane took the play away from the Tigers in the first. Cliff Van Meter and Eddie Price smacked away at the tackles on a 64-yard advance, which carried all the way to the 12 before L. S. U. managed to hold.

Tittle connected to Ab Wimberly for a 52-yard advance to start L. S. U. knocking on the door in the final period.

In three previous games against Tulane, Tittle had made good 22 of 29 passes.

Today he completed 10 out of 18 for 173 yards.

The lineups:

L. S. U.	Pos.	Tulane
Lyle	LE	Partridge
Barnes	LT	Franz
Foti	LG	Heider
Ballard	C	Dedeaux
Worley	RG	Balen
Land	RT	Klein
Wimberly	RE	O'Brien
Tittle	QB	Ellender
Coates	LH	Vanmeter
Sandifer	RH	McCain
Collins	FB	Svoboda

Score by quarters:

L. S. U.	0	6	0	0—6
Tulane	0	0	6	0—6

Louisiana State scoring: Touchdowns, Bullock (for Wimberly). Tulane scoring: Touchdowns, Hoot (for Svoboda).

Substitutions: Louisiana State: Ends, Bullock, Loflin, McLeod, Adams, Leach. Tackles, Baird, Heard, Shurtz. Guards, Reynolds, Core, Lewis, McClelland. Centers, Claunch. Backs, Heronman, Pevey, Schroll, Cason, Koonz, Griffith. Tulane: Ends, Riggs, O'Brien, Tarzetti. Tackles, Villars, Lea, Druen. Guards, Maddox, Deramee, Doyle, Holm, Brown. Backs: Fortier, Hoot, Bienz, Price, Finley, [illegible]kora.

TAKE WING SCORES CRESENT CITY WIN

NEW ORLEANS, Dec. 6.—(AP)—Take Wing, owned by Mrs. Clyde Troutt, came in fast after trailing his field to win the $5,000 Crescent City Handicap, feature race of today's meeting at the New Orleans Fair Grounds.

Ekard sped to a good second while Boden's Pal came in third.

Take Wing paid $5,00, $3.40 and $2.60.

The secondary feature of the day, the $1,500 Desoto purse, was won by Al Ferrara's Frank's Pal, paying $11.80, $8.60 and $5.60. Final Curtain was second and Miss Neal third.

A 6,611 crowd, abbreviated by the Tulane-Louisiana State University football game here today, poured $247,605 through the windows of the mutuals.

TWO OF A KIND

BATON ROUGE, La.—Louisiana State's crack guard, Joe Schiele, will have a stand-in- on the hardwood this winter—younger brother Chester, who is starting his first cage season at Ole Lou.

By inflating tires of large aircraft with helium instead of air, 180 pounds of weight per plane can be saved.

Ouachita, Fair Park In Playoff Here Next Saturday

LIONS, TRIBESMEN FIGHT FOR NORTH STATE 'AA' TITLE

O. P. H. S. Stressing Defense In Drills; Winner Gains Semi-Finals

The Ouachita Parish High School Lions, who drew a bye past the first round in the three-way elimination for the north Louisiana Class AA football championship, will meet the Fair Park Indians of Shreveport here next Saturday night in the title finals.

Fair Park eliminated the Haynesville challenge by thumping the Golden Tornado, 26 to 13, before 7,000 customers at Shreveport Friday night. Haynesville had beaten the Indians, 14-0, in regular season play, and the three-way tie developed with the Lions nosed out the Tornado, 7-0, and then lost to Fair Park, 26-6.

Despite the fact that Ouachita lost to the heavier Tribesmen on a muddy fiel dhere October 23, the Lions feel they stand a chance to trip the highly favored Redskins and are hoping the weather will favor them with a fast, dry field.

The Lions got the jump of the Indians in their regularly scheduled game and commanded a 6-0 lead most of the first half, but the Indians' superior weight began to tell in the mud, and Fair Park forged ahead. A couple of desperation scoring attempts by Ouachita pitched two touchdowns into Fair Park's lap later in the game.

Fair Park's passing offense and speedy ground attack, always led by Lee Hodges, will be the thing the Lions must guard against. Already Coach Jim Hodgins has been working to strengthen his defense with the idea that it will take plenty of defense to hold the Indians in check.

Lawson Fleming, the man-down-under in Ouachita's T-formation, was moved from fullback to quarterback in mid-season because of his outstanding defensive qualities. He teams with Jack Smith, a hard battling center, in backing up the Ouachita line and Fleming, or Smith, often both, figure on just about every Lion tackle. Fleming, also adept at busting up aerial threats, may already have his work cut out for him this trip. Fair Park is almost certain to threaten through the air, and it will be up to Fleming to lead such backs as Ernest King, E. J. Sievers, and Eddie Moss in spoiling Fair Park's aerial show.

Heading the Lion line with all the fight they can muster will be Quinn Becker, Charles Venable, James Perry, Robert Kirby, John "Buddy" Clifford, Kendall Bailey ,and Tommy Wilson. Venable, the "mighty mite" of the Lion line at 146 pounds, is one of the best little guards in the state. Bailey, Becker, and Wilson have developed considerably since the opening of the season, and Kirby, veteran of last season, and Perry, a first year end, were at their best of the season two weeks ago in the defeat of strong Carr Central of Vicksburg.

The winner Saturday night at Brown Field will battle Lake Charles in the state title semi-finals.

ISTROUMA WINS 'L' BOWL CONTEST FROM JENNINGS

BATON ROUGE, La., Dec. 6.—(AP)—Istrouma High of Baton Rouge won the first annual "L" Bowl football game here last night defeating Jennings High, 33 to 12.

As usual, Jimmy Roshto led the way for Istrouma. He scored two touchdowns, passed to Charles Soileau for another, and kicked three conversions. Lester Landry scored a touchdown from the one yard line and Richard Cheek repeated the performance with one minute to play. Cliff Efferson kicked one extra point.

Jennings scored on a lateral from Ernest Lambert to Chubby Bujol and on a pass from D'Armand Navarre to Istre.

JACK BRITTAIN PATIENT IN RUSTON SANITARIUM

Jack Brittain, Monroe, member of the Louisiana Tech football team who underwent an operation for a football injury at Ruston-Lincoln sanitarium in Ruston Friday, was reported last night as "resting well."

Mr. and Mrs. C. L. Brittain, 2404 Gordon avenue, parents of the Bulldog backfield performer, were at his bedside in Ruston yesterday, Mrs. G. A. Odom, Monroe, an aunt of the gridder, said last night.

Brittain, who was formerly a member of the Ouachita Parish High School Lions' eleven here, suffered a hip injury last year, and he was said to have been reinjured in the Louisiana Tech-Southeastern Louisiana game this season.

LUTCHER BULLDOGS BEAT COVINGTON LIONS, 7 TO 0

HAMMOND, La., Dec. 6.—(AP)—The unbeaten, untied Lutcher eleven marched 68 yards in the last four minutes of play here last night to score a touchdown and defeat the Covington Lions 7 to 0.

The game was played in Southeastern College stadium as a feature of the annual Strawberry festival.

The crowd of 6,000 cheered as the Lutcher Bulldogs moved steadily goalward. The score came on a pass from Don Brignac to Roger Loque on the 15 yard line.

Loque cut to the sideline and outran two Lion defenders to score. Frank Tramonte converted.

Nitrogen, being a nearly inert gas, is useful as a kind of guardian in many industrial applications to give protection against some chemical reactions.

LIONS AWAIT FAIR PARK INVASION SATURDAY

—Photo by News-Star—World

The Ouachita Parish High School's football Lions, pictured above, make their final bid for the north Louisiana Class AA championship against the Fair Park High School Indians of Shreveport here next Saturday night. Members of the Ouachita squad are pictured, left to right, as follows: Sitting, Jarrell Matkins, Billy Milstead, Gayle Ward, Jack Smith, Charles Venable, Kendall Bailey, Bert DeLoach, and Harold "Red" Phillips; kneeling, Ralph McKay and Marlin McNaff, managers, Freddie Bosley, Charlie Clifford, Robert Parker, Percy Wheeler, John Bivins, Charles Page, Robert Carter, Johnny Goodwin, Wayne McCarty, and Teddy Taylor, manager; standing, Assistant Coach Herbert H. Holliman, Quinn Becker, Mark Boatright, John "Buddy" Clifford, Lawson Fleming, Wayne McDonald, Tommy Wilson, Bobby Bruce, E. J. Sievers, Eddie Moss, Robert Kirby, James Perry, Ernest King, and Coach Jim Hodgins.

IRISH'S VICTORY TOPS SATURDAY GRIDIRON SHOW

Tulane, L. S. U. Tie; Kentucky, Toledo Win In Bowl Contests

By Gail Fowler

NEW YORK, Dec. 6.—(AP)—Notre Dame's green-shirted Irish nailed down more firmly their position as the nation's No. 1 college football team today by routing third-ranked University of Southern California's Trojans, 38-7.

It was the first time in 17 years that Notre Dame has completed a season undefeated and untied.

The Irish held a slim 10-7 lead over the west coast Rose Bowl nominees, but ran away with the contest in the second half, with Emil Sitko setting the fuse by galloping 76 yards to a touchdown on the first scrimmage play of the third period.

A 92-yard jaunt around end by Bob Livingstone was the day's most sensational play, witnessed by the 104,953 fans jammed into the huge Los Angeles Memorial Coliseum.

The University of Kentucky Wildcats won the first annual Great Lakes Bowl game at Cleveland before 14,908 fans, defeating Villanova, 24-14. Sophomore Halfback Bill Boller scored twice in the final quarter after Villanova had crept up to a 3-point deficit at 10-7.

At Toledo, New Hampshire's eight-game winning skein unraveled as the University of Toledo Rockets took a 20-14 decision in the second annual Glass Bowl game before 13,500. The losers were firing passes in Toledo territory at the finish.

Two teams with so-so records drew the largest crowd to watch a regular season football game in the south, but Tulane and Louisiana State had to settle for a 6-all draw. The crowd was estimated officially as 67,000, topping the 65,841 which saw Tulane and Notre Dame in 1945.

Y. A. Tittle passed the final yard for L. S. U.'s score just as the first half ended. Tulane tied it in the third period by Richard Hoot going the final six yards on a fake pass play.

SPRINGHILL TO INVADE RUSTON FOR TITLE TILT

The Ruston High School Bearcats, northeast district Class A football champions, and the Springhill Lumberjacks, northwest sector titlists, will meet in a battle for the north Louisiana diadem next Friday night at 8 o'clock at Ruston, it was reported last night.

Coach "Hoss" Garrett, whose Bearcats slapped the Winnsboro Wildcats out of the running in a playoff game Thursday night, 27 to 0, was said to have won the Springhill game for Ruston with a guarantee to the Lumberjacks of $3,000.

GRID STATISTICS

L. S. U.-TULANE

NEW ORLEANS, Dec. 6.—(AP)—Louisiana State-Tulane football statistics:

	L. S. U.	Tulane
First downs	12	13
Net yards gained rushing	238	235
Forward passes attempted	19	11
Forward passes completed	10	7
Yards forward passing	173	86
Forwards intercepted by	1	1
Yards gained runback interceptions	2	9
Punting average	34.5	38
Total yards, all kicks returned	56	40
Opponent fumbles recovered	1	1
Yards lost by penalties	50	25

HEAD START

BATON ROUGE, La.—Leading Louisiana State's cagers in the matter of raising a family is center Ray Bass, who is the papa of a pair of youngsters, aged four and one.

The three known magnetic poles are on Prince of Wales Island, Boothia Peninsula and Bathurst Island, in the Northwest Territories of Canada.

MISSISSIPPI PROPOSES TO REVISE GRID RATING IN HIGH SCHOOL SETUP

JACKSON, Miss., Dec. 6.—(AP)—The Mississippi Literary and Athletic Association, which governs high school athletics, today refused to substitute current collegiate football rules for its own high school rules.

The matter was brought before the semi-annual membership meeting and voted down, Sale Lilly, president, said.

The association adopted two resolutions relative to classification of schools and redistricting the state. Under association by-laws they must lie on the table for six months and be subject to another vote at the May meeting.

The first resolution calls for classification of high schools by enrollment. Class B would consist of schools of less than 100 enrollment; Class BB from 101 to 200; Class A from 201 to 325; and Class AA 326 and above. Schools could move up in classification but not down, under the provisions of the resolution.

Lilly said that according to the spring school census, based on figures of Oct. 1, 1946, the resolution would put 329 schools in Cilass B; 108 in Class BB; 28 in Class A; and 19 in Class AA. Some schools now in the Big Eight, he said, would be Class A and not Class AA, while some schools not now in the Big Eight (Fulton Agricultural High, for example) would go into the top classification.

The second resolution calls for a complete redistricting of the state, substituting four northern and four southern districts for the current 10 districts. Purpose of the redistricting, Lilly said, is to simplify formation of brackets in high school basketball.

TURNER ASKING UNIFICATION OF PREP MENTORS

140 Of State's 222 High School Coaches Association Members

COLUMBIA, La., Dec. 6.—(Special)—High school football coaches throughout Louisiana are being urged to consolidate through the services of the Louisiana High School Coaches Association, and Woodrow W. Turner, Columbia coach and secretary-treasurer of the association, said today that of the 222 high school coaches in the state 14[illegible] are active members of the association.

Coach Turner recently mailed questionnaires to all coaches, soliciting membership of those who are not already members of the association and urging that all coaches make early replies on where they want their 1948 meeting, prospective lecture subjects, and other ideas.

"So far I have received about 40 replies," Coach Turner said. "Other coaches who have not answered these questionnaires should do so as soon as possible as the information is needed for presentation to the group when it meets with the Louisiana High School Athletic Association at Alexandria next month."

Coaches who might not have received questionnaires, may get them by writing Turner here.

Lafayette has entered a bid for the annual school and all-star football game next August, Turner reported. He said it was understood that Monroe was also considering the meeting but so far has not made a bid.

Players from squads of member coaches are chosen for the annual North-South football classic in August, Turner revealed, and coaches not belonging to the association do not have their players selected for the game.

It is also planned for next year to promote an all-star basketball game for the first time in connection with the annual coaches' meeting.

A new proposed constitution for the association is to be sent out soon for the coaches to study. Turner reported. The coaches' constitution will be voted on at the January meeting of the Louisiana High School Athletic Association, and he said it was hoped every coach would have an opportunity to study the proposed constitution before the meeting.

BAY MEADOWS 'CAP WON BY ARTILLERY

SAN MATEO, Calif., Dec. 6.—(AP)—Artillery, owned by the Rolling Hills farm of Walter G. McCarty of Los Angeles and ridden by Herb Lindberg of Arcadia, today won the fifteenth running of the $50,000-Added Bay Meadows Handicap by five lengths before a crowd of 16,856 and equaled the track record of 1:49 for the mile and an eighth.

Adrogue, owned by Joe Rolando of San Francisco and winner of last year's fifty grander, was a fast closing second, with Happy Issue third and Terry Bargello fourth.

The Willie Molter-trained entry of Burning Dream and Prevarication, 9 to 5 favorites in the wagering, never threatened and ran out of the money.

Artillery broke on top in the field of 12 handicap stars, increased his lead in the back stretch over Bymeabond and Please Me and, coming into the stretch, had opened up a lead of eight lengths.

From then on, it was all Artillery as he came on to win easily and in hand by five open lengths.

Adrogue, who was known as an off-track horse, proved that he could run on a fast track and go' up in the stretch to Garner the place money.

D. MASUR & SONS

thoroughbreds of fashion

Luxurious

overcoats

by Hart Schaffner & Marx

Free and easy comfort—warmth without weight—these supple, smartly styled overcoat fabrics are a far cry from the cumbersome old dreadnaughts of yesterday!

Their all-wool warmth keeps you comfortable on the coldest days. Their rich good looks have that well-tailored smartness everyone admires. And the famous Trumpeter label assures you of the finest in fabrics, models, and selection of patterns.

$55.00 up

We Have a Large Selection Of Alpagora Top Coats

$34.50 up

Hart Schaffner & Marx CLOTHES

Benefit Football

Northeast Junior College vs. Hillsboro, Texas

December 12th

Tickets On Sale at D. Masur's

D. MASUR & SONS

CORNER DESIARD AND NORTH GRAND

DUROCHER REINSTATED AS DODGER MANAGER

SHOTTON HANDED 'NICE, OLD MAN'S' JOB WITH BROOKS

Durocher, Free Of Chandler Suspension, Expected To Get $50,000

By Jack Hand

BROOKLYN, Dec. 6.—(AP)—Leo Durocher returned to baseball today as manager of the Brooklyn Dodgers "without prejudice" from Commissioner A. B. Chandler, who had suspended him for the entire 1947 season.

Leo Durocher

Gracefully yielding to the inevitable, Burt Shotton, who won a pennant as the interim skipper last season, retired from active management to accept a vague but lucrative position that he termed "a nice, old man's job." The 63-year-old Shotton will oversee the work of the managers in the Dodgers' 26-club farm system.

Branch Rickey, Jr., acting in the absence of his father who is president of the Brooklyn club, made the brief one-sentence announcement that read: "The 1947 contract of Leo Durocher has been renewed for 1948 by the Brooklyn baseball club."

No salary terms were announced but it was believed the figures will match the $50,000 reportedly called for last season.

Actually, the contract has not been signed and may not be until spring training but that is a mere formality. It will be for one year.

Shortly after the announcement, Chandler followed with a statement designed to clarify Durocher's status. This was the key to the long-delayed decision by Rickey.

Chandler told a Cleveland press conference "as far as the commissioner's office is concerned, Leo Durocher returns to baseball without prejudice and will be judged by his conduct in the future."

Breaking his own silence decree on the stormy Havannah episode of last spring which led directly to Leo's suspension, Chandler said: "The grounds were sufficient and were known both to Durocher and Mr. Rickey." He added there had been "an accumulation of unpleasant incidents."

The commissioner hastened to add: "The commissioner neither approves nor disapproves of the appointment. It is solely a matter between Mr. Durocher and the Brooklyn Baseball Club."

Durocher, always a stormy petrel during his 20 years in the major leagues, was suspended April 9 by Commissioner A. B. Chandler for the entire 1947 season for "conduct detrimental to baseball."

The suspension was the direct result of hearings held in Sarasota and St. Petersburg, Fla., last March following charges brought by Larry McPhail, former New York Yankee president, against Durocher, Rickey and Harold Parrott, the Dodgers' road secretary.

MacPhail's charges involved newspaper stories quoting Rickey and a daily column under Durocher's name in the Brooklyn Eagle in which it had been inferred that the ex-Yankee president had entertained known gamblers in his box at a Havana exhibition game.

Rickey was quoted as saying "apparently there are rules for Durocher and other rules for the rest of baseball" in reference to a California conference between Chandler and Durocher last winter in which Leo was told to avoid certain associates "or else."

Then suddenly in a completely unexpected move, Chandler suspended Durocher for the entire season five days before the opener. MacPhail and the Yankees were fined $2,000, the Brooklyn club was fined $2,000 and Parrott was fined $500.

Stunned by the decision, made public while Durocher and his coaches were making final decisions on players at the end of spring training, Rickey labored several days before coming up with a manager.

A call to Buffalo to Joe McCarthy failed to lure the former Yankee manager, who since has signed with Boston, to return to the game on a one-year basis.

Finally April 18, after the club had won its first two games under Coach Clyde Sukeforth as acting manager, Rickey summoned the 63-year-old Shotton from his Bartow, Fla., home. Managing from the bench in street clothes and usually wearing a brown felt hat, the bespectacled veteran did an excellent job, winning the pennant and carrying the Yankees to a seven-game World Series before losing.

Move Underway To Oust M'Keen As Maroon Mentor

A NICE SUPERSTITION

—Photo by News-Star—World

It's nice to be superstitious when it pays off like this for "Terrapin" Bell, Northeast Junior College of L. S. U. football player. Bell, an end on the N. J. C. squad that is preparing to meet Hillsboro, Tex., Junior College in the Junior Sugar Bowl here next Friday night, would rather go into action minus his headgear and shoulderpads than dare a game without first having the nail of his right foot's big toe painted with crimson fingernail polish. The painting job is done before each N. J. C. game by Miss Joan Warner, Alexandria, who is pictured here applying a fresh coat. "Terrapin," who hails from Searcy, Ark., is one of five children, all nicknamed by their father. Reports here are that Mr. Bell named this one "Terrapin," because he thought he would never walk—he crawled so long as an infant. "Terrapin's" brothers are "Hickey" and "Tadpole," and his sisters are "Tinker" and "Tiddle Winks."

EAST TEXAS FIVE NIPS GENTS, 45-44

Teachers Come Through With Rousing Finish To Beat Centenary

SHREVEPORT, La., Dec. 6.—(AP)—A fire-horse second half rally enabled the East Texas State Lions to lick the Centenary College cagers, 45-44, in the first home game of the year for the Gents here tonight in the Centenary gymnasium.

Jimmy Littlejohn, rangy Lion forward, calmly one-handed a free throw through the loop with ten seconds to go for the point that put the Lions ahead for keeps. His toss climaxed an uphill drive through the half which started with Centenary on top 23-16.

Truitt Ingram connected for five out of seven tries at the basket in that tingling second half to lead the Lions to their second victory over Centenary in three days. But high scoring honors for the night were shared by Veach and Fant, Gent forwards, with 15 points each.

Box score:

East Texas	FG	FT	PF	TP
Littlejohn, f	0	3	1	3
Gilbreath, f	2	0	3	4
Carter, c	5	3	1	13
Ingram, Troy, g	2	4	4	8
Ingram, Truitt, g	5	1	0	13
Ingram, Gale, g	2	0	5	4
Totals	17	11	14	45
Centenary	FG	FT	PF	TP
Veach, f	6	3	2	15
Fant, f	6	3	2	15
Carson, c	1	1	3	3
Strong, Cleve, g	2	2	2	6
Duncan, g	2	1	3	5
Strong, Andy, g	0	0	0	0
Holley, f	0	0	1	0
Totals	17	10	13	44

Free throws missed: Carson 1, Fant 1, Veach 1, Carter 4. Officials: Klagg and Curry; Timekeeper: Elston Golson.

DELAY SALE OF SUGAR BOWL'S CAGE TICKETS

NEW ORLEANS, Dec. 6.—(AP)—Sale of tickets to the Sugar Bowl intersectional basketball double header will open Monday, Dec. 15 and not Dec. 8, as originally announced, President Sam Corenswet of the Mid-Winter Sports Association said today.

The mailing of football tickets to bondholders and guarantors has necessitated the change in the date of sale, he said.

A limit of four tickets has been established for the basketball double header which pairs Holy Cross and North Carolina State in one half, and Oklahoma against Tulane in the second half, Dec. 30 at Municipal Auditorium here.

2 NEGROES BARELY ESCAPE DROWNING

Two Negroes escaped drowning early last night when their automobile rolled into a roadside ditch and submerged in seven feet of water as the driver was attempting to turn the automobile around on Highway 80, fifteen miles east of the Monroe city limits.

The two Negroes, Eligh Lancaster, 30, driver of the car, and Ed Jackson, 45, both of near Start, leaped from the car as it was rolling backwards into the ditch.

Lancaster, who was unable to get out of the vehicle before it reached the water, was drenched from his waist down, but neither of the Negroes suffered injury, state police said. The car was described as being a 1934 Ford sedan and was taken to Rayville by a wrecker.

FOOTBALL SQUAD GIVES CONFIDENCE BALLOT TO COACH

Charged Grid Leader Has Failed To Utilize Team To Best Interest

STATE COLLEGE, Miss., Dec. 6.—(AP)—Mississippi State football player, said today that he and a "substantial majority" of his teammates have given Coach Allyn McKeen a vote of confidence despite a student petition now being circulated which asks for removal of McKeen and Athletic Director C. R. Noble.

Seal, a tackle, said Coach McKeen called the players together earlier this week, and told them:

"I've heard a petition is making the rounds.

"I want you fellows to know that if you want to get rid of me you don't have to go to all that trouble. Just say the word and I'll move out.

"It's my impression, however, that this petition is the work of students outside the football squad. I don't think those students are significant insofar as my job goes. My job is to do right by you men and put out a football team and that's what I've tried to do."

Seal said McKeen then strode from the meeting room without a further word, and that the players voluntarily decided to poll themselves on the matter. Of 48 who voted "only a very small number expressed dislike of McKeen," Seal said.

Fred Bailey, editor of the student paper, said a petition signed by "almost every man on the football squad" will be front-paged in the publication next week, stating in part:

"We, the undersigned Mississippi State football players take this means to express wholehearted endorsement of Allyn McKeen, head football coach, and favor retention of him as such * * *."

McKeen has been at his present post for nine years, turning out a series of winning elevens in that time. This year the Maroons won seven and lost three. One of those losses was to their traditional rival, Ole Miss.

Jack Crawford, a senior in the School of Business, appraised the anti-McKeen petition thus:

"Certain leaders of the Mississippi State student body—under coercion of a small alumni group—are working for McKeen's dismissal. I neither like nor dislike McKeen, but even should he be removed, I don't think this would be the fair and decent way to do it."

Another student, who declined to be quoted said that the petition had been signed by some 1,500 persons. He said the ouster petition is addressed to the board of trustees of state institutions of higher learning, and charges that McKeen "has failed to utilize the football team for the interests of the school * * * Also we feel that a personable and inspiring coach is demanded * * * It will also be noted that the services of more capable coaches are available at this time."

Mississippi State President Fred Mitchell said he had heard of the petition "by way of the grape-vine," but that he knew nothing of its details.

Neither McKeen nor Noble were available for comment.

Arnold Hederman, sports editor of the Jackson (Miss.) Clarion-Ledger expanded on the vote of confidence the football players gave McKeen, saying in his signed column tonight:

"A committee composed of 'Shorty' McWilliams, Leo Seal and Truitt Smith went to Coach McKeen and reported the results "of the voting." After hearing the results, McKeen promised the boys that he would do his best. In fact, some of the players reported that other members of the team had not been keeping training rules and they thought that McKeen had been too easy instead of driving them too hard. (There were rumors football players complained of hard driving). A majority of those who voted against McKeen were freshmen."

A spokesman for the student group which would oust McKeen said tonight that "students and alumni" had "approached" "Red" Grange as a possible successor to Noble and had received a "favorable" response.

But at Chicago, Grange, who attended a banquet at Clarksdale Tuesday honoring Charley Conerly, said: "There is absolutely nothing to the report. I was approached by no one and know nothing of any move to oust Noble or anybody else."

Meanwhile R. D. Sanders, Mississippi industrialist and formerly an ardent backer, financially and otherwise, of the Maroon squad, denied that the ouster move was "under coercion of a small alumni group" as reported by Crawford.

Sanders was queried when reports were heard that he was a "moving spirit in the ouster drive. By telephone from his Kaywood plantation home, near Hazlehurst, where he was called for an interview, Sanders said.

"I am not taking any part in this. Naturally, as you know, I am not an admirer, from a football point of view, of either McKeen or Noble."

Sanders said he and other alumni feel that "McKeen, with his Tennessee plan, which is outdated, is not making the best use of his football material. But I feel we should wash our dirty linen in private. I think that any action the board of trustees wants to take, it would take regardless of any action we might take."

He said the ouster move is "spontaneous among the students just as those things always are when a team doesn't make the record it should."

He likewise scouted the report of the approach to Grange, saying that he knows Grange well, that he talked to him when he was in Clarksdale this week, and that he knew of no such approach being made.

Sanders added that one of the weaknesses in the Mississippi State athletic department is, in his opinion, in public relations. In that field, he said, Grange would be a "master." Sanders was also critical of the Mississippi State schedule-making.

TROJANS IN ACTION

Shown above scene in junior football game played between Barkdull Faulk vs. O. P. H. S. grammar school teams Monday night in Neville Stadium when the Barkdull Faulk Trojans were victorious by the score of 19 to 7. The picture above was taken by Jon Mask, 12, of the winning team. He is the son of Mr. and Mrs. W. B. Mask, Jr.

Bad Handling By Seconds Blamed For Walcott's Failure To Dethrone Louis

Jersey Joe's Manager Demands Championship Of 'Point System'

NEW YORK, Dec. 6.—(AP)—They refought the Joe Louis-Jersey Joe Walcott encounter on 10,000 street corners here today, and at the finish the somewhat over-aged dark destroyer still was heavyweight champion of the world.

There will be yet another revival of last night's 15-round thriller at 11 a. m. on Monday, when Walcott's manager, Joe Webster of Camden, N. J., is scheduled to beard the New York state boxing commission and demand that his man be awarded the title on the "point system."

The result there will be the same, too. Louis will retain his crown, and he will again receive the heavy end of the gate when he and Jersey Joe play a return engagement at Yankee Stadium next summer. Twentieth Century Sporting Club officials were not sufficiently recovered today to discuss the next meeting of the two big Negroes, but it is inevitable.

According to informed opinion, there isn't a chance in the world that Webster's appeal to the commission will alter last night's 2-to-1 verdict in favor of Louis. They don't make refunds on fight results.

The "point system" on which Webster will base his claim comes into use in this state only when an official finds that his card shows two men have fought a draw on the basis of rounds won. In that event, he adds up his points to give the victory to one or the other. The necessity for computing the points didn't arise last night, as both judges tagged Louis the winner on rounds and Referee Ruby Goldstein gave it to Walcott on the same basis.

Neither gladiator showed up at the promoter's office today to claim his check. Louis remained up in Harlem, having cold compresses applied to his nearly-closed left eye. Walcott, whose strange shifty style almost scored one of the great upsets of boxing history, hurried to his Camden home early today after learning that one of his six children was ill.

Examination showed that Louis' right hand, which he hurt when he banged Walcott's close-clipped skull in the fifth round, was not broken, but it still was swollen and painful. The injury is high up on the hand, nearly to the wrist.

The promoters had not yet figured what each fighter would draw but it was believed Louis would receive a check for about $70,000, Walcott $24,000.

It was generally agreed today that poor advice from his seconds alone prevented Walcott from dethroning the man who has been king for more than 10 years. The clever challenger was ordered by his handlers to run like a thief in the last two rounds, and he obeyed his orders. He lost both rounds by wide margins, because of Louis' aggressiveness, and when the showdown came this represented the champion's margin of victory.

Walcott's seconds obviously thought he was so far in front at that stage that he couldn't lose, short of being knocked out. It was a fatal mistake. Walcott still was fresh and strong enough to have fought Louis hard in the concluding rounds.

George Nicholson, who is close to Louis and who was in Louis' corner, conceded that Walcott's shift—first to the left, again to the right—puzzled the champion. He said Joe never had encountered anything quite like it before.

A majority of ringside observers who were interviewed today thought Walcott earned the decision. In exceptional cases they gave him up to 10 rounds. This corner thought Louis won it. The Associated Press score sheet agreed exactly with that of Judge Marty Moonroe—nine rounds for Louis, six for Walcott. Obviously, it was the kind of fight that can be seen either way.

RECORD CROWD

(Continued from Tenth Page)

with five to go for first down, gave Earley his field goal opportunity.

Late in the first quarter, taking over on their own 12, the same foursome marched slowly but decisively 88 yards in 16 plays. In the march Livingstone went for 16, Lujack passed to his backs for 15, for 12, for 19, and with the ball on the one just as the second quarter began, Sitko rammed over the Trojan left guard for the score. That gave the Irish a 10-point lead.

The Trojans got the next break. Second string Quarterback Jim Powers swiped one of Lujack's passes on the Irish 44. Sophomore Jimmy and Gordon Gray combined to get to the eight as the stands went wild. On fourth down, four to go, Jack Kirby, another second string back, took a flat pass from Powers, stepped high and hard over his right flankers and crossed the goal line. The conversion was good and the half ended with Notre Dame nursing a 10-7 lead.

The Irish took the kickoff back to the 24 as the second half opened and on the first play from scrimmage this dynamic man Sitko virtually broke up the ball game. He raced 76 yards, with his lineman, Big George Connor, executing the final block on what appeared to be the only Trojan left standing on the field.

Before the third period another marker was up. Lujack, returning the favor, stopped one of Powers' passes in midfield and the Irish charged 53 yards in eight plays, Panelli gouging the middle of the line for the final five yards.

The next scoring play was even more disheartening to USC. The Troys had gone from their own 47 to the Irish eight before Leahy got his big regulars back in the game and halted the threat. On the first play after taking over Livingstone went off his left end, and down the side stripes 92 yards—and Notre Dame had a 31-7 lead. Not until then did Leahy relieve his regulars and start emptying the bench.

The final score came when Al Zmijewski, newly arrived on the field, intercepted a lateral and skipped 30 yards unhampered.

The Irish ground 461 yards running and passing to 173 for USC, thanks to its wonderful forward wall and the foursome of Lujack, Sitko, Livingstone and Panelli.

Notre Dame	Pos.	Southern Calif.
Martin	LE	Tolman
Connor	LT	Ferraro
Fischer	LG	Clark
Walsh	C	McCormick
Signaigo	RG	McCall
Czarobski	RT	Bird
Wightkin	RE	Cleary
Ashbaugh	QB	Murphy
Livingston	LH	McCardle
Sitko	RH	Doll
Panelli	FB	Lillywhite

Score by quarters

Notre Dame	3	7	14	14—38
U. S. C.	0	7	0	0—7

Scoring: Notre Dame. Touchdowns—Sitko 2; Panelli, Livingstone, Zmijewski (Czarobski). Points after touchdowns, Earley (Sitko) Place kicks. Field goal—Earley (Sitko) USC: Touchdown—Kirby (McCardle). Point after touchdown, Walker (Murphy). Place kick.

Substitutes:

Notre Dame. Ends—Hart, Weybright, Michaels, Espenan. Tackles—Cifelli, Sullivan, Urban, Zmijewski. Guards—Frampton, Oracko, Wendell. Centers—Strohmeyer, Grothaus, Statuto. Backs—Lujack, Earley, Tripucka, Gompers, Coutre, Swistowicz, McCarty, Clatt, McGee, Simmons, Brown, Begley, Lally, Smith.

U. S. C.—Ends, Lloyd, Stillwell, Lienehan, Golata, Cramer, Meyers. Tackles—Perrin, Swope. Guards—Rea, Bastian, Lowell, Colley. Centers—Davis, Busch. Backs—Powers, Kirby, Garlin, Gray, Oestreich, Betz, Tannehill, Curry, Rossetto, Dill, Burke.

Nitrogen is used for protection of special, high-quality steels and other metals during high-temperature furnace treatment.

The United States and the United Kingdom purchased over three-fifths of Canada's exports for the first half of 1947.

OLE MISS TRIPS VANDY QUINTET BY 53-42 SCORE

Rebels Rally Late To Take See-Saw Game From Commodores

UNIVERSITY, Miss., Dec. 6.—(AP)—The University of Mississippi opened its cageball season here tonight with a 53 to 42 conquest of Vanderbilt.

The game, unusually well played for an early season contest, saw the score tied eight times and the lead change seven times.

After 12 minutes of the first half the count was tied 12-12 and three minutes later was 21-21. At the half Ole Miss led 28 to 24 but Vandy soon knotted it at 28-28 and went on to lead 30-28. Ole Miss tied it at 30-30 and then went on to take a lead it never again lost.

Vandy had an advantage of height that gave it control of the backboard but the Rebels placed 19 goals and 15 free throws to win.

Box score:

Mississippi	FG	FT	PF	TP
M. Kelly, f	5	1	2	11
Marshall, f	8	0	2	16
Reeves, f	1	2	0	4
Weathers, f	0	0	0	0
McMullen, c	3	6	1	12
Blackledge, c	0	1	1	1
J. Mann	0	3	2	3
Busby, g	1	2	2	4
Rosamond, g	1	0	3	2
Totals	19	15	13	53
Vanderbilt	FG	FT	PF	TP
Robison, f	6	2	2	14
McGuire, f	2	5	4	9
Williams, c	0	0	5	0
Parks, c	2	0	1	[illegible]
Todd, c	0	0	0	0
Munday, c	0	0	0	0
Craig, g	1	0	0	2
Adcock, g	6	0	5	[illegible]2
Tate, g	0	1	0	1
Totals	17	8	17	42

Halftime score: Ole Miss 28; Vanderbilt 24.

Free throws missed: Mississippi—Kelly, Marshall, McMullen 2, Busby 3, Rosamond 3; Vanderbilt—McGuire, Parks, Craig, Adcock 4, Tate.

LOUISIANA MAN MISSING

CROWLEY, La., Dec. 6.—(AP)—Mrs. Audrey L. Luster of Crowley has been notified that her husband, Master Sergeant Elzie B. Luster, is one of 20 persons missing aboard an army C-47 transport plane lost since last Friday on a flight from Pisa, Italy, to Frankfurt, Germany. Mrs. Luster and her three children reside in Crowley with her parents, Mr. and Mrs. Felix Ilina.

Christmas Gifts THAT GIVE LASTING PLEASURE

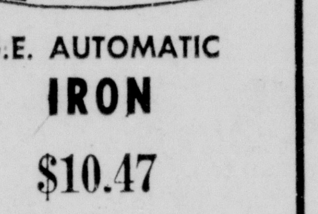

G.E. AUTOMATIC IRON $10.47

The "latest" in G.E. irons, and a useful, practical gift. Has easy-to-see "visualizer" fabric dial, indicator light, button nooks.

DOMINION NON-AUTOMATIC TOASTER $4.30

Enclosed type doors hold extra large slices—turn the toast when opened. Beautifully constructed and guaranteed to toast evenly.

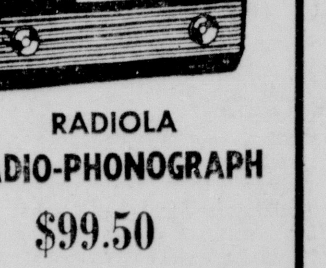

RADIOLA RADIO-PHONOGRAPH $99.50

A gift for lasting pleasure—selective, powerful radio and automatic record changing phonograph that plays 12 records. Cabinet is beautifully finished

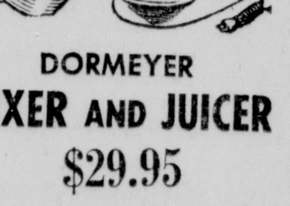

DORMEYER MIXER AND JUICER $29.95

What a gift this makes! Practical, useful and smart appearing. Set includes two stainless steel beaters, juicer attachments and two mixing bowls. Variable speed, powerful motor is removable from its base.

PEDAL BIKE $4.98

Movie Projector 7.95
Electric Trains .... 14.95 up
G. E. Automatic Blankets 39.95
Hamilton Scooter 2.29

Small Down Payment Easy Weekly Terms

GOODYEAR DeLuxe Tires $15.25 plus tax 6.00x16

Stop in and open an account on our Easy Pay Plan. There's no red tape — no drawn out delay. The down payment's small — terms are set to suit your convenience.

GOODYEAR SERVICE STORE
306 Walnut Phone 1040

NOW OPEN FOR BUSINESS

MONROE STEAM BATHS

312 Walnut St. — Phone 9116

SWEAT OUT IMPURITIES

Rid your system of colds, nicotine, poisons that cause arthritis rheumatism, neuritis, aches and pains.

MEN — REDUCE TO THE SIZE YOU WANT TO BE

DR. J. E. NETHERY, Scientific Masseur

Dr. Nethery, manager, cordially invites you to try this fine and beneficial service

Men Only — Buy a Course of 10 and Save

IT'S COMING ? DECEMBER 13th

Kallio Giving Laye Another Chance In Bout With Harrell Here Tuesday

Promoter Threatens To Challenge New Light-Heavy Champ Himself

Unimpressed by the performance of Charlie Laye, world's light heavyweight wrestling champion, in his match with Bob Castle here last Tuesday, Henry Harrell, Memphis, Tenn., has challenged for a title match, Promoter Gus Kallio said last night.

Laye, criticized for his poor showing for a champion despite the fact that he disposed of Castle in straight falls, didn't impress the customers either, and even Promoter Kallio, former world's middleweight king, now retired from active ring competition, has questioned the ability of Laye by tossing a challenge at the champ.

Harrell, after seeing Laye in action against Castle, informed Kallio "that new champion don't look so hot. I'd like to get a match with him for the belt."

"I was disgusted with Laye myself at the time Harrell first approached me" Kallio revealed last night, "and didn't care to talk about a match. Later Harrel approached me again, asking that I get him the match, and I promised to let him know by Sunday.

"When I paid Laye his share of the gate, he asked me, 'How was my match?' I said, 'Not so good. In fact it was a bad match and the fans were disappointed in you as a champion.'

"'Well, I'm still champion, he didn't beat me,' Laye replied. I was so disgusted with Laye's showing, I had to let him know in a stronger way how I felt about it. So I told him, 'I believe I can do better than you right now. I don't believe Castle could muss me up like he did you.'

"Laye told me right quick, 'maybe you had better get in there yourself and see what you can do anytime you feel like you can beat me. Don't let anyone hold you back, I'm meeting all comers.'"

Kallio said Laye "appeared mad" when he left, but that later in the week he had arranged a Laye-Harrell match for next Tuesday night.

However, Laye refused to put his title on the line in the match, declaring that if Harrell could beat him that he would promise him a return engagement for the belt recently won from Jack Curtis.

"If the new champion don't look any better this trip, I'm going to challenge him myself," Kallio declared. "I feel like I'm able to give Laye a busy evening, and I think I can beat him unless he is better than he appeared in the Castle match.

"Anyway, we'll know more about Mr. Laye after his match with Harrell."

Kallio, in his middle 50's, hasn't wrestled regularly since he began promoting here after losing his middleweight crown in Mexico City in 1939. The fact that he's on the verge of challenging Laye is a good gauge of what he thinks of the title claimant.

Semi-final event Tuesday will bring together "Barefoot" Ballard, Chattanooga, Tenn., against George Craig, Tulsa, Okla., Louisiana light-heavy champ whose belt won't be at stake. Ballard and Craig can be counted on to give the customers a rousing one hour of action.

Bill Barney will referee both matches.

BASKETBALL Results.

Ole Miss 53, Vanderbilt 42
Alabama 41, Birmingham Southern 22
S. M. U. 66, Eastern Ky., Teachers 45
Kentucky 71, Tulsa 22
Mississippi State 49, Auburn 35
Yale 67, Rutgers 46
Notre Dame 66, Indiana State 49
Indiana 59, DePauw 43
East Texas 45, Centenary 44
Xavier 44, Purdue 43
Georgia 81, Erskine 37
Loyola of the South 70, Keesler Field 50.
Cornell 58, Bucknell 34.
North Carolina 51, Guilford 30.
William and Mary 64, The Citadel 41.
George Washington 59, Wake Forest 53.
St. Louis 50, Minnesota 42.

SHREVEPORT'S 'LOCAL' ALL-STAR GRID ELEVEN DOMINATED BY JACKETS

SHREVEPORT, La., Dec. 6.—(AP)—In spite of their poor showing, the Byrd and Bossier High School football teams dominated the Shreveport Times all-prep eleven. Byrd placed five men on the first team and two on the second eleven, while Bossier gained one first string berth and six on the second team. Fair Park captured four first team positions and two second team posts. St. John's placed one man on the first and second team respectively.

The team was selected by a poll of all local prep school coaches, the North Louisiana Officials Association and the prep sports writers from the two Shreveport newspapers.

Thirty-seven players received votes, with four of the selections being unanimous choices. Lee Hedges, spark of the Fair Park Indian backfield; C. O. Brocato, St. John's fullback; Francis Baker, Fair Park tackle and placekicker and Clinton Gwin, Indian end, were the unanimous choices. Frank Trigg, Byrd guard, Spevins Rosenblath, Byrd center; Sid Morrell, Fair Park guard; James Fleming, Fair Park tackle; Mac Gillen, Byrd end; Harold Brewster, Byrd quarterback, and Clifton O'Connell, Bossier halfback, are the other members of the team.

Hedges was selected captain of the team. The hard-driving Fair Park back has been the most outstanding back on the local gridirons and has run, passed and kicked the Indians to all their victories.

CASUALS MUST HARMONIZE NOW

Men's Fashion Guild Tells How To Choose The Proper Blends

A properly blended ensemble is just as important to a man's leisure activities as it is to his business life, says the Men's Fashion Guild of New York. That mood of relaxation so essential to full enjoyment of off-duty hours is best achieved when you know that the colors you wear are properly harmonized into a pleasing combination. The fact that you find yourself behind a golf club or fishing rod instead of an office desk is no reason for splashing yourself with a helter-skelter array of miscellaneous hues.

As a central color scheme to build your sportswear wardrobe around this Fall, the Men's Fashion Guild is sponsoring "tobacco tones." A mellow blend of tan and brown, this combination imparts a truly masculine flavor to country-bound clothes.

Coordinated ensembles in tobacco toned apparel and accessories are now being readied by retail stores in response to the dictum. Typical of the tan and brown sportswear from which shoppers will be able to make their choice is the following:

A bold plaid jacket of soft shetland contrasted with a pair of solid color flannel slacks. This combination is suggested with a pin-checked wool shirt or, more conservatively, with a plain broadcloth dress shirt and neatly figured foulard tie.

Corduroy, particularly in a narrow wale, is prominent in the latest men's fashion picture. A favorite outfit is a dark brown corduroy jacket over a light tank sweater with a modified crew neck. For active sports on brisk days, a water-repellent poplin parka, lined with alpaca, is recommended as effective protection against the weather. Buoyantly light in weight, this team of poplin and alpaca offers a surprising degree of warmth.

FOOTBALL SCORES

L. S. U. 6, Tulane 6 (tie)
Notre Dame 38, Southern Cal 7
Papoose Bowl: Northeastern (Okla.) A. and M. 32, Wentworth Military 14.
Glass Bowl: Toledo 20, New Hampshire 14.
Great Lakes Bowl: Kentucky 24, Villanova 14.

HINDS TROUNCES JONES IN LIONS BOWL, 13 TO 0

LAUREL, Miss., Dec. 6.—(AP)—The Hinds Junior College Eagles defeated the Jones Junior College Bobcats 13 to 0 here tonight in the third annual Lions Bowl.

It was the third year the Eagles participated in the game and their second win. They were fought to a 6-6 tie in the first bowl contest.

For three quarters the teams engaged in a scoreless punting duel.

In the final minute of the third quarter Jimmy Glisson, of Hinds, ran 75 yards to set up the first tally. In the fourth quarter Nick Digirolamo ran it over. Jack Pennell kicked the extra point.

The second tally came in the final second of the game when Glisson intercepted a pass and ran from his own 60 to the Bobcat goal.

More than 8,000 fans saw the game. Played beneath clear skies on a crisp night.

MISSISSIPPI STATE QUINT WALLOPS AUBURN TIGERS

AUBURN, Ala., Dec. 6.—(AP)—Mississippi State cagers downed the Auburn Tigers 49 to 35 here tonight in the Tigers' opening game of the season.

The Maroon scoring attack was led by Nicholson, a lanky guard, who tallied 11 points followed by Dailey with 9.

An Auburn freshman, Center Benton Duncan paced his mates with 10 markers.

It was State's second start and their second win of the year.

WREATH

(Continued from First Page)

with mayor, president Chamber of Commerce and other dignitaries of Oceanside, California, participating. Prayer will be offered by Navy Chaplain Miller of my command. Further report by letter."

General Erskine is commanding general of Camp Pendleton, Oceanside, Calif., the Marine Corps' principal west coast station. He is a veteran of both World Wars, in each of which he was decorated for bravery and merit.

Locally, today has been proclaimed Pearl Harbor Sunday by Mayor H. H. Benoit of Monroe and Mayor C. C. Bell, Jr., of West Monroe. In their joint proclamation, issued at the request of the League detachment, the mayors call upon residents of the two communities to attend the churches of their choice and request ministers of all denominations to say a few words in their sermons in memory of men and women who made the supreme sacrifice in World War II while serving with the armed forces.

STRIKE

(Continued from First Page)

tion as a means of settling disputes but the proposal was not accepted," Wagner said. "At that time we told the A. E. C. that if it insisted on treating Oak Ridge in the same manner as any privately-owned and controlled industrial plant we would have to conduct ourselves accordingly. The strike vote is the result."

Contract negotiations continued today, he reported.

S. L. I. WINS

LAFAYETTE, La., Dec. 6.—(AP)—The Bulldogs of Southwestern Louisiana Institute won a hard-fought see-saw basketball game from Spring Hill College's Badgers 53 to 39, here last night.

EVERY DETAIL IS NEW IN WINTER FASHIONS

Hems Extend And Shoulders Round Out For More Elegant Effect

The trends which manifested themselves a few months ago—have at last taken form. They now appear as the fashions which attractively dressed women, wearing from coast to coast and from border to border, until the silhouette goes through its next stage of evolution.

Outstanding in the new clothes is the lowered hemline, so definitely accepted by now, that any thing more than fifteen inches from the floor looks absurd, and in proportion to one's height fourteen and even thirteen inches from the floor looks quite right. It is only in sportswear, when skirt fulness is achieved through pleating or other means—and the fashions is most likely to be worn with a low heel shoe, that skirts may be a little shorter.

As if wearied by several years of severity in fashion, the American woman is looking for a great deal of fine detail in the new clothes she's buying. She wants finely sewn, generous seams; neat buttonholes and beautiful buttons; exquisite needlework to achieve faultless fit; rich, supple, soft fabrics—be they silk, wool, rayon or cotton, used without stint.

And whenever the occasion calls for it, our fashion-plate flaunts beading and embroidery, applique and contrast of texture or color, with admirable refinement!

Even the simplest of casual clothes have more sleeve interest, more intricate fitting detail, and more attractive trimming effects than have been permitted for many a year.

Look Natural

Shoulders are definitely narrowing to a more normal line—which combined with the gently curved hip succeeds in a more natural figure effect which rules out straight and angular silhouetting.

For as revolutionary as the silhouette changes may be, there is a large vista to the fashion scene. And for every dress that is molded to a slim figure, there is a fashion which is full and curvaceous. For every longer daytime skirt, there's a leg-exposing style in active sportswear; for every minuscule waistline there is a round hipline.

There is much variety too in necklines, most particularly in suits and coats which are wearing all the drape effects, rever variations and cowls to be desired. And in the coat silhouette particularly there is the extreme of the figure-hugging, wrapped silhouette and the other extreme of the free and easy swinging back.

Elegance is a word which may be used most accurately in describing many of the season's clothes; for fabrics have become richer, colors are more deeply hued and more interestingly contrasted; and all the versatility of couturiers around the wide world have been combined and culled from to fulfill this American fashion season.

As the richer fabrics are used more generously and more deftly, wonderful clothes appear, so intricate in detail and so dramatic in effectiveness, that every woman's wardrobe will have that made-to-order look. Thanks to American production methods it is a book which can be retained in our ready made clothes.

Rich Detail

So look for a cavalcade of everything feminine, from bustle bows and side drapes to beau brummel revers, tunics and tiers. There will be lots of sashes and buttons and long tight sleeves in dresses.

There will be sweeping fullness and monotone-with-pattern combinations, hoods and ruffled hemlines; fur used with a dressmaker's hand, and the return of the wrap in coats.

There will be velvet bindings and tiny covered buttons and longer jackets over long, slim skirts in suits.

Everything conspires toward a wonderful Fall of stimulating fashions, and there isn't a woman who won't want to get out and buy everything new, for this year having old clothes is truly having "not a thing to wear!"

TEAR BOMBS USED ON MENTAL ESCAPEE

LAKE CHARLES, La., Dec. 6.—(AP)—It took an airplane and tear-gas bombs to effect the capture today of a former mental patient who barricaded himself in his home near Creole after wounding two Cameron parish deputies yesterday.

Deputy Harry Watson flew the successful mission that bombed 60-year-old Donat Miller out of his small home.

Watson said the first gas bomb wasn't on the target, but once he got himself zeroed in he was able to score a direct hit on the front porch and Miller dropped his shotgun, came tottering out of the house.

The shooting which launched today's curious capture proceedings occurred at Miller's home, when officers sought to return him to the Central State Hospital at Pineville. Miller was given a temporary release from the hospital about two months ago. When Deputies Louis Le Bouef and Eddison Whire came to get him he fired on them with birdshot, wounding neither seriously, but driving them from his home.

Sheriff Mark Richard of Cameron said an order for Miller to return to the mental hospital was issued after he had threatened his wife and son last Saturday.

Miller surrendered to Sheriff Mark Richard of Cameron parish and Sheriff Henry Reid of Lake Charles, who worked in cooperation with the flying deputy.

Miller has been placed in the Cameron parish jail for the time being, but no details were immediately available as to future proceedings.

CRISIS IN FRANCE

(Continued from First Page)

general solution which will be retroactive to Dec. 1. It will consult the great syndical and economic organizations so that its plan, balancing wages and prices will last through the first semester of 1948," he said.

Mayer said "the government makes a discrimination between the Communist party and the working class."

The strike wave, which at one time engulfed the entire country and tied up most of the unions essential to the economic life of the country, meanwhile, had receded to the northern coal fields and the Mediterranean coastline.

Associated Press field reporters in Lille, Lyon, Marseille, Bordeaux and other disorder spots reported everything calm in their districts with the trek of workers back to their jobs increasing.

The Lille field reporter said some coal miners were kept from going down some shafts when strikers occupied lamp sheds and kept the non-strikers from collecting their lamps to go to work.

Trains began running as far south as Avignon for the first time since the general strike of railwaymen was called over two weeks ago.

Coal reached Paris for the first time today since the strike of coal miners began. It was American coal unloaded from American freighters in Le Havre and Cherbourg by French troops.

The government released statistics on what the strikes had cost the nation. Two million tons of coal went unmined as did 400,000 tons of iron ore. Items which were not made included 130,000 tons of pig iron, 175,000 tons of steel, 160,000 tons of steel products, 6,500 automobiles and trucks, 5,000 tons of rubber and one-third of the normal production of electricity.

Government leaders said the stake in its struggle against the strike movement was to "free the C. G. T. from the control of the Communist party."

Citrus fruits have been cultivated in the Orient for at least 2,000 years.

WRITERS THOUGHT WALCOTT WINNER

NEW YORK, Dec. 6.—(AP)—In a poll of 33 sports writers who saw last night's Joe Louis-Jersey Joe Wolcott fight, 20 thought Jersey Joe won.

Wilbur Wood, sports editor of the New York Sun and a man who has seen almost every championship fight in the last 25 years, scored 11 rounds for Walcott and four for Louis—and was very emphatic about it.

Hank O'Donnell of the Waterbury Republican gave 12 rounds to Walcott with two for Louis and one even.

John Carmichael, sports editor of the Chicago Daily News, voted 11 to 4 in favor of Walcott. Ted Meier, of the Associated Press, had Walcott on top, 11-3-1.

Among the other writers whose score sheets showed Walcott the winner were:

Jesse Linthicum of the Baltimore Sun; Burton Hawkins of the Washington Star; Frank Graham, New York Evening Journal; Whitey Lewis, Cleveland News; Gordon Cobbledick, Cleveland Plain Dealer; Elliott Cushing, Rochester Democrat-Chronicle; Sec Taylor, Des Moines Register; George Barton, Minneapolis Tribune; Lester Bromberg, N. Y., World Telegram; Bob Considine, International News; Leo Peterson and Jack Cuddy, United Press; Ted Smits, Hugh Fullerton, Murray Rose and Frank Eck, The Associated Press.

Writers who thought Louis won were:

James P. Dawson and Joseph C. Nichols, N. Y. Times; Ben Smith and Jesse Abramson, N. Y. Herald Tribune; Dan Parker and Jim Jennings, N. Y. Daily Mirror; Joe Trimble, N. Y. Daily News; Tom Meany, PM; Joe Gooter, Paterson Evening News and Al Buck, N. Y. Post.

A new household invention is a push-button lock which requires no key. It is possible to work the combination with one finger.

Power used to operate a giant radio tube in a Pittsburgh broadcasting station could push two street cars up a steep grade.

TODAY'S "QUIZ"

QUESTION: How will I find an apartment?
ANSWER: Thru a Wanted to Rent Ad.
QUESTION: How will I find a used bike?
ANSWER: Thru a Wanted Ad.
QUESTION: How will I find a man to make repairs on my home?
ANSWER: Thru the Business Service Want Ads.
QUESTION: How will I find some used lumber?
ANSWER: Thru a Wanted to Buy Ad.
QUESTION: How will I find a used gun?
ANSWER: Thru a Sale Miscellaneous Want Ad.
QUESTION: How will I find a used stove?
ANSWER: Thru a Wanted to Buy Want Ad.

The WANT ADS are "WANT AIDS"

Phone 4800

Gifts FOR YOUR CHRISTMAS "MALE" LIST

Special Attractions for that very special "Male" in Your Life

You want to please him — you want to make him the happiest man alive this Christmas and it's easy as A B C to do it. Come down to the Palace soon and look at our collection and you'll heave a sigh of relief. Everything he wants and can use it here — yes everything from garters and belts to flannel sport shirts and handsome sweaters. All reasonably priced.

the Palace Men's Shop

Street Floor

ROBES by Style-Rite
Flannels, brocades and gabs. Many colors. From 8.95

PAJAMAS by Jayson
White, colors, solids, patterns. All sizes. From 3.95

SHIRTS
Jayson "WHITEHALL" Egyptian cotton. White. 3.95

NECKWEAR by Botany
Handsome ties, solids, patterns. Smart colors. From 1.00

SWEATERS by McGregor
All wool, slip-ons and cardigans. From 5.95

SPORT SHIRTS by McGregor
Plaids and solids in 100% all-wools. Priced from 7.95

JACKETS by McGregor
Solids, checks, stripes and tweeds. All sizes. From 8.95

BELT SETS by Paris
Genuine leather, many types. All colors. Priced from 3.00
Plus Fed. Tax

SLIPPERS by Evans
Sturdy leather with leather soles. Colors. From 6.95

GLOVES by Hansen
Leather, in all colors and sizes. From 5.95

MUFFLERS by Cisco
Rayon, pure silk and wool in solids and patterns. 1.95

Ora Wildcat Hits Nacatoch; 3 Tests Slated In Franklin

PAY ZONE SOUGHT AT HOLLIS NO. 1

Kilpatrick And Smith Find Venture Near Oakland Area 'Very Encouraging'

Success for one of Union parish's ranking wildcat ventures appeared "highly possible" today as A. K. Kilpatrick and Arthur R. Smith of Monroe prepared to run a Schlumberger at their Carl D. Hollis No. 1, section 32-23-1W, northwest of Ora near the old Oakland field.

Describing initial findings as "very encouraging," Kilpatrick yesterday said a core from 2,014-60 feet had recovered 13 and a half feet of Nacatoch sand.

Kilpatrick said he and his partner hoped for production between 2,164-2,200 feet, but would drill ahead to the contract depth of 2,300 feet. The location has been amended 150 feet further south and 300 feet east.

Spurred by the indications thus far, Kilpatrick disclosed he has acquired additional royalty rights and leases to enable him to put down 15 more wells on the immediately surrounding acreage.

Elsewhere in the Oakland area, Taylor-Kirby, of Kilgore, Tex., are preparing to spud in their wildcat Boone No. 1 in section 27-23-1W, some seven miles northwest of Ora and one mile directly south of J. A. K. Jones' abortive C. D. Holloway No. 1.

On the opposite side of the parish, Shell Oil company set 16-inch surface pipe to 179 feet at the wildcat Frost Lumber 1 in 15-22-1E.

Of the three completions in Ora last week, all were pumpers.

Marine Oil Company's S. L. Smith No. 7, in section 27-22-1W, was gauged at 313 barrels daily from 2,143-67 feet, and its Smith No. 5, in section 34-22-1W, at 120 barrels a day from 2,152-67 feet. The third, Shell's Frost Lumber Industries A-27, 23-22-1W, showed a daily potential of only 65 barrels from 2,157-66 feet.

In the Ora midsection, Jim McMurrey has set 10 3/4-inch surface pipe to 110 feet at the J. C. Williams, Sr. No. 6, and is waiting to cement 7-inch production string at 2,161 feet at the Williams No. 7. Plunkett and Sklar meanwhile have shut down their so-far meager Farmerville Mercantile No. 1 after deepening to 2,145 feet.

Sklar's southern extension test in 4-21-1W, the Jack Dykes No. 1, is waiting for 7-inch casing to be cemented at 2,162 feet.

Three Shell wells are expected to be completed over the week-end, but another is reported as commercially unproductive. Meanwhile, he has made location for the Jack Dykes No. 2, 660 feet to the south.

Production string has been set at the Frost Lumber Industries A-28 and A-29, in section 14-22-1W, and at the E-4, in section 27-22-1W.

The A-28, located directly above core hole No. 2, was reported to have flowed 215 barrels of 36.4 degree oil on a 24-hour test through a 20/64-inch choke.

The D-4, however, in 34-22-1W, was reported to have made only 5 barrels on an 18-hour pump test, with scant possibility of an increased yield.

The S. L. Smith No. 2, in section 34-22-1W, is waiting for 10 3/4-inch casing to be cemented at 107 feet, and the Frost A-30 is reported at 1,512 feet. Muddied tubing is being pulled from the Smith No. 1 to clear the hole for retesting.

Two new Shell locations are the Frost A-31, in section 14-22-1W, and the B-1, in section 26-22-1W, an offset of C. H. Murphy's Williams No. 2.

Sellars-Ewing J. R. Price No. 6, in section 4-21-1W, was perforated from 2,137-46 feet, with 20 feet of oil sand assuring a "good producer."

Atlantic Refining Company has perforated the F. M. Tucker No. 1, 27-22-1W, from 2,168-80 feet, and is preparing to spud in the Williams No. 1 in section 22-22-1W.

Another wildcat in Concordia parish appears imminent as Sun Oil Company pursues curative work in acquiring small, outstanding lease interests in a block of acreage centering around section 5-17-7E, immediately west of the Wildsville townsite. Initial reports indicate that operations will be started on a Tuscaloosa test, most likely in section 5.

In another part of the parish, H. L. Hunt and associates have registered a dry hole at their Fisher Lumber Company No. 1, section 25-7-8E, 12 miles west and one mile south of Vidalia. Sidewall cores from 10,108-42 feet recovered one showing of an oil strain, insufficient to justify further tests.

Wildcat operations in Morehouse parish, dealt their sharpest blow with the failure of Taylor-Kirby's Doc. E. N. Clark No. 1 four miles southeast of Mer Rouge, suffered another setback last week with the decision of the Union Oil Company of California to surrender leases on several thousand acres through the Oak Ridge area.

The action came after two unproductive core tests were given up—one the D. W. Pipes No. 1, section 19-19-6E, taken to 2,977 feet, and the other, the J. W. Thompson No. 1, in section 19-19-6E, plugged at 2,400 feet September 22.

While one Catahoula wildcat went completely by the boards, another last week apparently indicated lack of any deep pay structure.

H. L. Hunt's Nebo Oil Company No. 1, in section 19-10-5E, which was taken to 7,789 feet with no commercial showings, was finally abandoned as completely dry.

At the Louisiana Delta Lumber No. 1, two miles north and six miles west of Argo in section 6-4-5E, Hunt has cemented 7-inch casing at 5,650 feet after plugging back from a total depth of 10,442 feet. An electrical survey showed the top of the Wilcox at 3,[illegible]7 feet.

In Grant parish, Edward F. McGee has set up a derrick at his wildcat J. H. Johnson No. 1 in section 24-7-2W, a proposed 4,500-foot test on a 40-acre tract two miles south of Dry Prong.

The California Company's Breece Lumber No. 2, eight miles southeast of Monroe, is reported at 8,665 feet, still with no showings.

Southern Production Company's southern extension test of the Holly Ridge field, the Tensas Land No. 1, in section 6-10-10E, is drilling below 3,575 feet, while three miles below, W. A. Smith abandoned his wildcat J. Balfour Miller No. 1 at 5,015 feet, describing it as "totally dry."

In Concordia parish, the California Company is drilling at 8,944 feet at the Lake St. John Unit No. 10, 28-9-10E, at 8,944 after coring at 8,891 feet, and has made location for the Lake St. John Unit No. 10, section 29-9-10E..

Murphy Sun Oil Company has completed the J. K. Mahoney A-3, section 16-17-10E, of the Madison parish Delhi field, perforating from 3,321-28 feet.

Only new location for the Delhi field is Gulf Refining Company's Brooks No. 1, in section 18-17-9E of Richland parish.

Stanolind Oil and Gas is pump testing the Delta Lumber No. 16 in the Big Creek field, section 12-16-7E, and nearby, Tide Water Associated is moving in a rig for the B. L. Warner No. 11.

Curtis Kinard's Singer No. 1, section 15-15-10E, east of the Indian Lake field, is preparing to proceed with drilling after a temporary shutdown for repairs at 4,780 feet.

In the Killens Ferry field, Sohio Petroleum Company is testing the Chicago Mill and Lumber Company A-3, section 34-19-9E, with 5 1/2-inch casing cemented at 6,840 feet.

With roads to the wellsite completed, Arkansas Fuel Oil Company spudded in its Tremont C-21, section 35-10-1E of the Tullos-Urania area, and set 10 3/4-inch surface pipe to 83 feet.

H. W. Todd is continuing to test the J. T. Gray No. 1, 36-8-2E of the Trout Creek field, after plugging back and perforating from 1,690-1,700 feet.

In LaSalle parish, Justic Mears Oil Company is on location at the Davis No. 1, section 24-9-1E.

DOOLDLEBUG COLLEGE

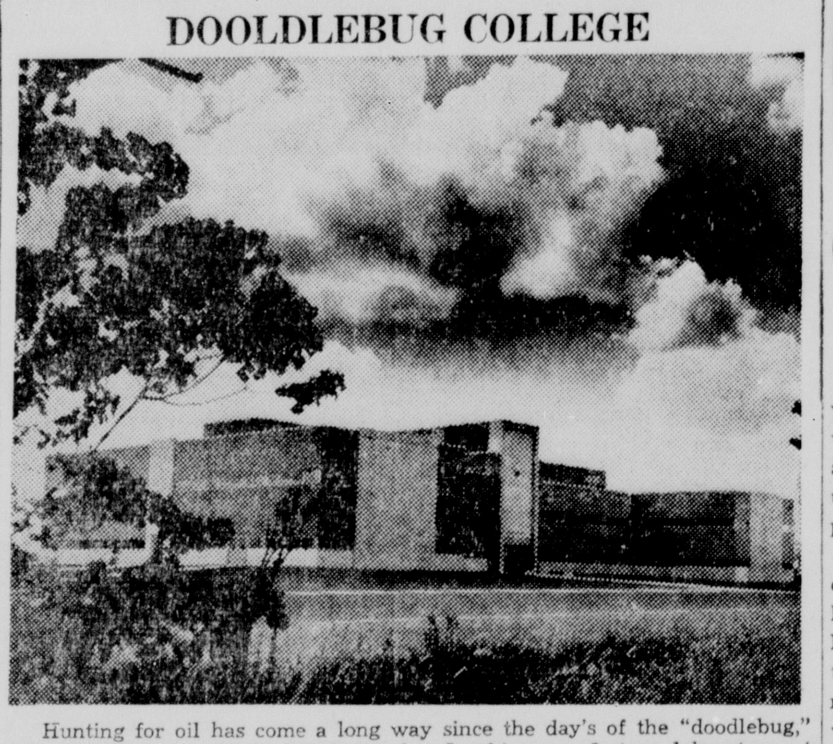

Hunting for oil has come a long way since the day's of the "doodlebug," the old-time prospector's divining rod. In this new, 3-story laboratory at Houston, Texas, opened December 5 by Shell Oil Company, 150 highly-trained research men will devote their full time to developing new and better ways to look for oil.

Research Center Opened By Shell

Houston Laboratory Designed To Furnish Better Methods Of Exploration And Recovery In Nation's Quest For New Fields

A multi-million dollar research and technological center, designed to pierce far beyond the present known limits of the nation's petroleum reserves, has been formally opened at Houston, Texas, by the Shell Oil Company.

Staffed by 150 highly-trained experts and employing the most recent advances in physics and engineering, the Shell institution will dedicate itself to the problems of exploration for new oil resources and the most effective methods of exploitation.

In dedication ceremonies Friday, H. S. M. Burns, president of the Shell company, pointed to the laboratory as part of a fifty-million dollar program which, when achieved, will include a number of new refinery plants, extensions to existing facilities, and "revolutionary new chemical industries."

"The United States alone is now consuming as much oil as the entire world used a decade ago," Burns continued. "It is becoming more and more difficult to find new oil reserves, with the result that new discoveries are not keeping pace with the rate of exhaustion of existing fields.

"It is therefore up to the oil industry to take all possible steps to assure a continued supply of petroleum products in ever increasing volume—first, by developing new ways of finding oil, and second, by devising better ways of getting it from beneath the ground."

The laboratory was hailed as a "great example of forward-looking endeavor" by Col. E. O. Thompson, chairman of the Texas Railroad Commission, who added:

"The need for research is great because the oil industry must be increasingly progressive in finding new supplies of oil and learning how to derive more from these fields."

Housed in the ultra-modern, three-story building is a vast array of specially developed equipment which can chart and analyze accurately in a minimum of space the character of possible new fields extending over many miles.

Radar and other ultra-high frequency techniques are used for surveying, and neutrons and gamma rays are used to penetrate rocks and disclose their composition. An artificial oil well makes it possible to conduct laboratory tests under pressures up to 10,000 pounds per square inch at temperatures as high as 300 degrees Fahrenheit.

This last will figure in the work of physical chemists studying the relationships of fluids under reservoir conditions, while analytical chemists will attempt to find ways of locating deeply buried petroleum products by surface evidences.

Besides conventional equipment, four kinds of spectograms have been provided to make measurements ranging from the X-ray region through the infra-red.

With the accent upon applied research, complete facilities have been established to permit reproduction of theoretical reports, many of which can be expected to originate in part from a 10,000-volume technical library.

In charge of the Center is Dr. Harold Gershinowitz, research director for Shell's manufacturing division before his new assignment, and former head of the Houston refinery laboratory.

A native of New York, he received his B. S. Degree from the College of the City of New York, and his master's and doctor's degrees from Harvard University. He joined the Shell company in 1938 as research technologist.

Assisting him are Dr. M. King Hubbert, former lecturer on geology and geophysics at Columbia University, and J. P. Murphy, who has served with Shell in California in various production engineering capacities.

Combined with the research laboratory, Shell has also established a fellowship program to promote studies leading to advanced degrees in physics, chemistry, geology, and several branches of engineering. During the present academic year, 44 fellowships are being awarded in 36 colleges and universities throughout the country.

During the war, for economy reasons, the Germans developed uses of relatively low purity oxygen for accelerating steel production and for synthesis of gasoline from brown coal.

3 MORE MAJORS GRANT OIL HIKE

Pennsylvania Crude Now Stands At $5 Per Barrel; Phillips Follows Suit

OIL CITY, Pa., Dec. 6.—(AP)—Six major oil companies today joined the Sinclair Oil Refining Company, in boosting the price of Pennsylvania crude oil 50 cents a barrel, bringing the current price to $5, effective today.

It was the highest price since 1920-21 when oil sold for $6.10 a barrel in the Bradford-Oil City field.

Companies announcing increases today were the South Penn Oil Company, of Bradford; Quaker State Oil Company, Oil City; Waverly Oil Company, of Pittsburgh; Valvoline Oil Company, of Butler; Freedom Oil Company, of Beaver, and Republic Oil Refining Company, of Pittsburgh.

W. B. Shennault, general manager of the Wellsville, N. Y., plant of Sinclair, said the raise was made necessary by "an increase in the demand for all types of oil products." He said the 50-cent jump was the largest single price increase "in many decades."

In New York, Magnolia Petroleum Company, a subsidiary of Socony-Vacuum Oil Company, swung into line with a 50-cent boost in its crude purchasing price and was soon followed by Phillips Petroleum Company.

FIRST SITE STAKED IN MANGHAM AREA

Gus Primos Arranges For Joint Exploration With 2 Texas Independents

Vying closely with Ora in major wildcat enterprises is Franklin parish, where, despite one recent failure, another test has already been scheduled and two more are in definite prospect.

Ten miles east of Mangham and eight miles south of the southern limit of the Delhi field, American Liberty Oil Company has made location for the Cleve Dixon No. 1, in the northwest corner of section 12-16-8E, with production to be sought in the Tuscaloosa-Paluxy zones.

Some six miles to the southwest, Gus Primos, erstwhile Monroe prospector, yesterday confirmed reports that he had turned over a one-quarter interest in the northwest of section 18-15-8E, to Burden and Kemp of Dallas, for a prospective 4,500-foot test north and east of Baskin.

Acknowledging that he had agreed to support the venture to the extent of $15,000 dry-hole money, Primos said he was presently engaged in obtaining clear title to the tract.

The details of the project have not yet been completed, and Primos said it is unlikely that any action would be forthcoming until "sometime in the spring."

The wildcat would be about four miles west and one mile south of an area of particular interest to the Gulf Refining Company, which this year has drilled two test wells.

First was the George Washington A-1, section 11-15-8E, which encountered salt at 901 feet. The second was the Washington A-2, 992 feet south and 459 feet west of the A-1. Drilled in an attempt to locate production on an overhang of the salt shaft, it was taken to 3,129 feet with no commercial showings.

Since abandonment of the two ventures, Gulf has been engaged in additional geophysic surveys with a view toward drilling a third in the same area.

Meanwhile, E. F. Neely, independent Shreveport operator, is negotiating for a proposed Tuscaloosa test in the southwest quarter of section 30-14-7E, 5 miles esat of Winnsboro. Dominant leaseholder in the area is the Gulf Refining Company, with Tide Water, Southern Production, Curtis Kinard, Sohio Petroleum, and Atlantic Refining Company also possessing important interests.

Most recent project to meet with failure was Roy Fisher's Tensas Delta Lumber No. 1, in section 5-11-6E, about four miles west of Extension. It was abandoned at 7.138 feet after being taken over by C. H. Murphy, Jr., who reconditioned and deepened it from 6,808 feet.

14 DELHI ACREAGE BOOSTS APPROVED

Murphy - Sun Permitted To Unitize Tracts In Irregular Northern Sector

Requests by Murphy-Sun for permission to unitize acreage adjacent to 14 wells in the Richland and Madison parish Delhi fields has been approved by the state department of conservation.

Effect of the addition, ranging from 3.12 up to 18.25 acres, is to increase the December daily allowable by 307 barrels—nullifying a 39-barrel daily decrease originally ordered for the field this month, and raising the current quota by 268 barrels a day over November.

In granting the requests, the conservation department observed that the adjoining fractional tracts would be "non-productive" for a new well, but could be adequately drained by an existing one.

At the same time, however, the department turned down eight other applications for untization because the smaller tracts lack any productive acreage whatsoever.

All of the wells involved are in the northern sector of the field where structural malformations have resulted in scattered and irregular tracts of less than the required 40-acres.

The wells, by name and location, are:

J. E. Holt No. 26, 30-17-9E, increased by 10 acres to 50.52; up 28 barrels daily to 138.

J. E. Holt No. 10, 21-17-9E, increased by 10 acres to 50.59; up 5 barrels daily to 25.

J. E. Holt No. 4, 21-17-9E, 10 acres to 50.69; up 27 barrels to 138.

Haney R. R. Unit No. 1, 17-17-10E, 3.81 acres to 44.59; up 11 barrels to 122.

J. E. Holt No. 39, 25-17-8E, 8.87 acres to 43.42; up 24 barrels to 118.

Haney R. R. Unit A-1, 17-17-10E; 4.38 acres to 44.98; up 12 barrels to 123.

J. H. O'Neal No. 5, 17-17-10E, 13.27 acres to 32.58; up 36 barrels to 89.

J. H. O'Neal No. 5, 17-17-10E, 13.27 acres to 32.58; up 36 barrels to 89.

W. L. Rester No. 2, 25-17-8E, 4.40 acres to 38.74; allowable unchanged.

J. E. Holt No. 36, 31-17-9E, 3.12 acres to 27.71; up 9 barrels to 76.

Thomas Kny Unit No 1, 36-17-8E, 12.49 acres to 47.51; up 33 barrels to 128.

J. H. O'Neal No. 2, 20-17-10E, 18.25 acres to 45.32; up 49 barrels to 123.

J. B. Kny No. 1, 36-17-8E, 12.93 to 45.05; up 37 barrels to 123.

J. E. Holt No. 29, 31-17-9E, 4.44 acres to 45.36; up 13 barrels to 124.

J. E. Holt No. 34, 30-17-9E, 8.57 acres to 44.40; up 23 barrels to 121.

4 WILDCAT TESTS PLANNED IN WINN

Barnsdale Oil Moving In Rig For 12,000-Foot Exploration In Bienville

Negotiations for four wildcat explorations in the Winnfield area of Winn parish have been completed with the assignment by Chester Hunter, independent Dallas operator, of four 1,000-acre spreads to Burden and Kemp, also of Dallas. The four tracts are under lease by Stanolind Oil and Gas company from the Tremont Lumber company.

Present plans call for one Wilcox test in each of the spreads, with Stanolind retaining a two-thirds interest.

Only last August Stanolind abandoned its deep wildcat Tremont Lumber No. 1 in section 30-12-1W. Drilling was carried to 12,569 feet, with a core from 1,181-95 feet in the Wilcox reportedly recovering some three feet of saturated sand.

In Bienville parish, Barnsdale Oil company and associates are moving in rig for their Davis Brothers Lumber company No. 1, section 7-16-4W, a proposed 12,000-foot Cotton Valley exploration north of Driscoll field.

Skelly Oil company is building storage tanks preparatory to official gauging of its rich wet gasser, the Thelma Nash No. 1, in the northwest flank of the DeSoto parish Logansport field.

Plugged back from 11,664 and perforated later from 6,160-80 feet, the well was reported to have made an estimated 10,000,000 to 15,000,000 cubic feet of gas and an undisclosed quantity of commercial distillate daily.

H. J. Strief, independent Dallas operator, has started work at his Central Trading company No. 1, section 24-22-15W, in the Caddo-Pine Island area. A proposed 4,500-foot wildcat, the well will seek production in the Rodessa horizon of the oil field.

Assured the support of leaseowners, Union Producing company has scheduled a 13,000-foot test into the Smackover at the Addie Durrett No. 3, section 31-20-5W, in the northwest sector of the Claiborne parish Sugar Creek field. Deepest project so far was Union's Brownfield No. 2, 5-19-5W, taken to 10,759 feet in the Smackover.

The state department of conservation last week listed completion of 14 wells with combined initial daily production of 2131.24 barrels, abandonment of 16 tests, and issuance of 46 permits for new locations.

Completions were:

Assumption parish, Napoleonville field, Crosby Drilling Co. No. 4 Clifton Land Corp., S44-12S-13E, 172 bbls., 9/-64-inch choke.

Iberia, Weeks Island, Shell Oil Co. No. 2 Myles Salt Co., S37-14S-6E, 390 bbls., 10/64-inch choke.

Jefferson, Lafitte, The Texas Co. No. 16 Rigolets Unit, S29-17S-24E, 58 bbls., 7/64-inch choke.

Lafourche, Delta Farms, The California Co. No. 1 B. R. Vail Unit 1, S36-16S-22E, 184 bbls., 1/8-inch choke; Golden Meadow, Monteleone-O'Neill No. 5 J. E. Cheramie, S22-19W-22E, 90 bbls., 10/64-inch choke; The Texas Co. No. 32 LL&E-Golden Meadow, S78-19W-21E, 155 bbls., 10/64-inch choke.

Plaquemines, West Bay, Gulf Refining Co. No. 17 Louisiana State PP, S2-23S-30E, 433.24 bbls., 5/32-inch choke.

St. Martin, section 28 dome, Stanolind Oil and Gas Co. No. 4 St. Martin Land, S21-9S-7E, 34 bbls., 12/64-inch choke.

St. Mary, Bayou Sale, The Texas Co. No. B-14 State Lease 329-ECBB, T17S-9E, 319 bbls., 9/64-inch choke.

Abandonments were:

Bossier, wildcat, C. W. Benne No. 1 Muslow, S13-21N-14W, 1050 feet, dry.

Calcasieu, South Lake Charles, Continental Oil Co. No. 1 Ellen P. Gwyn, S5-11W-8W, 11,462 feet, dry.

DeSoto, wildcat, F. A. Callery No. 1 C. E. Ellerbe, S18-15N-12W, 4908 feet, dry.

Evangeline, wildcat, Bates and Cornell No. 1 Jules Fontenot, S14-6S-2W, 8700 feet, dry.

Iberville, Bayou Choctaw, The Carter Oil Co. No. 14 Gay Union Corp., S52-9S-11E, 3663 feet, dry.

St. Charles, Hahnville, William Helis No. 3 Milliken and Farwell, S26-12S-20E, 9023 feet, dry.

Terrebonne, Lake Pelto, The Texas Co. No. 60 State Lake Pelto, S30-23S-18E, 11,641 feet, dry.

Webster, wildcat, Hunt Oil Co. No. 1 Haynesville Mercantile Co., S9-23N-9W, 12,359 feet, dry.

PUBLISHER OF OIL REPORT CONVICTED

SHREVEPORT, La., Dec. 6.—(AP)—Richard William Marshall, 40, operator of an oil reporting service, was convicted of vagrancy in Caddo district court yesterday after being arrested September 23 as he scanned private reports in the office of the Hunt Oil Company here.

Sentence is to be passed next Friday. The maximum penalty is a fine of $100 and a six-month jail term.

Police Chief E. G. Huckabay said information which Marshall published in his Oil Bulletin had cost oil companies probably $10,000,000.

FORMER LOUISIANA PAIR SHOT TO DEATH

FORT WORTH, Tex., Dec. 6.—(AP)—Aaron Bennett, 36, and his wife Ruth, 28, formerly of Leesville, La., were shot to death in their home early today. Justice of the Peace Frank Hurley returned an inquest verdict of murder and suicide.

Two shots aroused the couple's daughters, Angela, 10, and Barbara, 8, who called neighbors.

Mrs. Bennett, clad in night clothes, was found dead on her bed. Bennett's body, clad in shorts and undershirt, was seated on the floor in the opposite corner of the room, a shotgun across his legs.

Bennett was employed by the city garbage department. A sister said he had been in ill health. The family moved here from Louisiana about a year ago.

INSTRUMENTS TO GO INTO UPPER SPACES

WASHINGTON, Dec. 6.—(AP)—The air force, in quest of information for use in future development of Supersonic aircraft and guided missiles, will send an intricate assembly of instruments into the upper spaces next week.

The gadgets, the air force announced today, are installed in the warhead of a V-2 rocket scheduled to be fired by the Army Ordnance department early in the week at the White Sands, N. M., testing ground.

The air force listed six major problems to be studied in this rocket shoot—photographic records of the missile's ascent, of the upper atmosphere and action of the parachute used to lower the instrument container after it is freed of the warhead near the zenith of its climb; measurement of upper air layers which affect radio and radar waves; determination of the point at which voltage breakdown occurs on electrical equipment in the warhead; measurement of temperatures and pressures; measure of sky brightness.

Dr. Marcus O'Day, physicist at the air material command's Cambridge, Mass., station, said that determination of sky brightness provides a check-ther means of measuring air density at extreme altitudes. The relative pressure of air molecules and dust determines the brightness of the sky and thus is an indirect indicator of air density.

CONTROLS ON OIL AND GAS DECRIED

Industry Advisors Warn Government Allocation Will Make Supply Problem Worse

A warning against government allocation or rationing of petroleum supplies was sounded last week by a high-ranking industry official, who declared that any except voluntary steps "would only cause confusion and make the distribution problem worse."

Releasing a report of the National Petroleum Council's committee on product supplies and availability, Chairman Walter S. Hallahan observed:

"Government directives cannot produce more oil or put a single gallon of gasoline in the filling station pump. . . . The industry itself accepts full responsibility for equality of treatment to all consumers."

Many of the problems confronting the oil industry, Hallahan noted, "grow out of the exercise of arbitrary wartime controls."

"The industry is proceeding to put its own house in order and will do so if there is no interference with the processes of free and competitive enterprise," he asserted.

Emphasizing that demands today exceed even the "tremendous" military requirements during the war, Hallahan said that more than 5,250,000 barrels of crude oil are run through refineries daily, compared with 4,711,000 barrels during the wartime peak of 1945, and a pre-war average of 3,861,000.

Hallahan pointed out that while oil and gas uses have increased by 96 per cent between 1935-1946, fuel contributed only 3 per cent to the rise in the consumers price index during that period.

"These figures demonstrate that the oil industry has never taken advantage of a short supply and a record demand to gouge the public," he stated. "It demonstrates further that the industry has at all times been conscious of its responsibility to find new reserves and to keep prices at a minimum."

The committee suggested several steps to enable supplies to match demand. Among them were:

1. Immediate return to service of 137 tankers still owned by the government.

2. Limitation of exports of petroleum products and encouragement of imports.

3. Conservation of fuel oil and gasoline by all consumers, and the government itself in particular.

4. Maximum efficiency in the use of transportation facilities.

5. Modification of refining procedures to produce more kerosene and heating oil.

6. Establishment of additional storage capacity by domestic consumers.

"Attempt at government allocation, rationing, price control and all other well-meant efforts can do nothing more than discourage the normal process of free competition," the report concluded.

GOLD STAR MOTHER MAY BE DEPORTED

LYNDHURST, N. J., Dec. 6.—(AP)—A 58-year-old widow, who lost three of four sons in the last war, was fighting for U. S. citizenship today.

Mrs. Stella Lewandowski was seeking vital clue—the name of the ship in which she came to this country—required to prove legal entry into the United States.

The widow thought she had become a citizen automatically when her late husband, Valenty, became a citizen May 18, 1923. But a law granting citizenship automatically to the wife was voided in 1922.

She learned only when she applied for membership in the Gold Star Mothers of America that she isn't an American citizen.

If Mrs. Lewandowski can establish the ship on which she arrived in this country, June 16, 1905, she probably will be able to attain citizenship.

The citly of Lyndhurst has two memorials to the family which gave three sons—Alexander, Walter and William—during the last war. There is a Lewandoswki street, and A. W. W. Lewandoski post of Amvets.

TRIAL CONTINUED

SHREVEPORT, La., Dec. 6.—(AP)—Trial of seven north Louisiana truck lines on charges of violating interstate commerce commission carrier safety regulations has been continued in federal district court until Feb. 23. Louis I. Deiley, attorney for the ICC, had presented less than half of the government's evidence yesterday when Judge Gaston L. Porterie ordered the case continued.

MARKETS

COTTON

New Orleans

NEW ORLEANS, Dec. 6.—(AP)—Cotton futures advanced here today on trade buying and week-end short covering. Closing prices were steady, 25 cents to $1.35 a bale higher.

	Open	High	Low	Close	
Dec.	35.52	35.64	35.52	35.62B	up 12
Mar.	35.50	35.74	35.45	35.72-73	up 12
May	35.05	35.34	35.05	35.32-34	up 19
July	33.85	34.25	33.85	34.22-24	up 27
Oct.	31.10	31.35	31.10	31.25B	up 5

AVERAGE COTTON PRICE

NEW ORLEANS, Dec. 6.—(AP)—The average price of middling 15/16ths inch cotton at ten southern spot markets today was 60 a bale higher at 35.57 cents a pound; average for the past thirty market days 34.50. Middling 7/8-inch average 33.77 cents a pound.

SPOT COTTON

NEW ORLEANS, Dec. 6.—(AP)—Spot cotton closed steady, 50 cents a bale higher. Sales 2,593. Low middling 34.65; middling 35.40; good middling 35.90.

New York

NEW YORK, Dec. 6.—(AP)—Cotton futures were steady in quiet trading today.

Mill price fixing was evident, along with commission house covering. Part of the demand was attributed to the belief that the government cotton crop report on prospective 1947 production, which will be issued on Monday, will be slightly below November 1 figures of 11,505,000 bales.

Futures closed 35 cents to $1.15 a bale higher than the previous close.

	Open	High	Low	Last	
Dec.	35.53	35.80	35.39	35.80	up 23
Mar.	35.50	35.76	35.49	35.73	up 11
May	35.15	35.35	35.08	35.34	up 17
July	34.00	34.28	33.96	34.22-23	up 12-13
Oct.	31.09	31.33	31.05	31.22	up 14
Dec.	30.40	30.63	30.38	30.57-62	up 7-12

Middling spot 36.50N, up 18.

N—Nominal.

CHICAGO GRAIN

Chicago, Dec. 6.—(AP)—Selling pressure developed again today in corn and prices, after being ahead slightly in early dealings, slipped below the preceding close on the board of trade.

Wheat closed 3/4 to 2 cents higher, December $3.01 3/4-3.02, corn was 1/2-2 1/2 lower, December $2.52, oats were 1 1/4 lower to 3/4 higher, December $1.22, and soybeans were 2 to 3 cents lower, March $3.80.

Wheat close: Dec. 3.01 3/4-3.02; May 2.92 3/4-2.93; July 2.57 1/4-1/2; Sept. 2.50 1/2.

Corn close: Dec. 2.52; May 2.46-2.46 1/4; July 2.36 1/4-2.36; Sept. 2.22 1/2.

Oats close: Dec. 1.22; May 1.13-1.13 1/4; July 98 1/8-1/4; Sept. 89 3/4.

Soybeans close: March 3.80; May 3.76; July 3.75.

Lard close: Dec. 26.70; Jan. 26.45; March 26.00; May 26.00; July 26.00.

Curbs

Cities Service 34 1/2, Electric Bond and Share 10 1/2, Humble Oil 67 1/2, Niagara Hudson 7 7/8.

CARDINAL SAYS RED THREAT DECLINING

NEW ORLEANS, Dec. 6.—(AP)—Samuel Cardinal Stritch, archibishop of Chicago, arriving here for participation in the 100th-anniversary celebration of the return of the Jesuit Fathers to New Orleans, said the threat of communism "is rapidly losing its grip in western Europe."

Cardinal Stritch called for increased aid to Europe by the United States to "bolster the resistence movement" against communism in Germany, France and Italy.

"The threat of communism," he stated, "is diminishing continually. If the strong democratic nations give assistance to western Europe those countries will maintain their place in a Christian civilization."

Cardinal Stritch was greeted on his arrival here by Archbishop Joseph Francis Rummel, high Jesuit dignitaries and the Jesuit High School band.

The first of three solemn pontifical masses giving spiritual thanksgiving for the success of the Jesuit priests in New Orleans was celebrated at 10 a. m. today by the Society of Jesus.

The centennial marks the return of the Jesuit priests here, the building of The Church of the Immaculate Conception and the founding of Jesuit High School.

Cardinal Stritch will be celebrant at Monday's 10 a. m. mass in St. Louis Cathedral and Archbishop Rummel will deliver the sermon.

INCREASE IN PINE LUMBER PREDICTED

NEW ORLEANS, Dec. 6.—(AP)—Herbert C. Berckes, secretary-manager of the Southern Pine Association, estimated today that the 1947 production of Southern pine will be in the vicinity of eight billion board feet.

This, he said, will be slightly above the 1946 production, which was between 7,500,000,000 and 7,750,000,000 board feet.

The all-time record production, he said, was in 1909, when some 16,000,000,000 board feet were cut. That, he said, was in the days of virgin timber in the south and when there was a large export market which does not exist today.

The greatest pine production in the south in recent years, he said, was in 1942 when, under the stress of wartime demand, approximately 12,000,000,000 board feet were cut.

"Production today has been stabilized at a figure approximately the same as timber growth," Berckes said. "There was a time when it was thought the south would be cut out in four to ten years. But today, with the industry trying to cut only as much as it can grow, it looks as though the south will never be cut out. The industry is becoming stabilized."

Legend says the great Swedish Kiruna iron deposits were discovered when a Lapp hunter dropped his knife and was unable to pick it up because of the magnetims in the mountains of iron.

MARKETS AT A GLANCE

NEW YORK, Dec. 6.—(AP)—Stocks mixed; selected issues recover. Bonds narrow; some rails decline. Cotton steady; commission house covering.

CHICAGO—Wheat steady; some mill buying. Corn easy; commission house selling. Oats mixed; trade light. Hogs nominally steady. Cattle nominally steady.

NEW YORK STOCKS

NEW YORK, Dec. 6.—(AP)—Stocks edged toward recovery on a selective basis in today's market, although many leaders failed to make the grade.

The usual slackening of week-end activity prevailed from the start, with the ticker tape frequently idle. Fractional irregularity ruled at the close. Transfers for the two hours were in the neighborhood of 400,000 shares.

Bonds were narrow.

(FINAL QUOTATIONS)

Air Reduction	2
Allied Chemical & Dye	190
Allied Stores	31 1/4
Allis-Chalmers Manufacturing	36 1/4
American Can	80 1/4
American Car & Foundry	38 3/4
American & Foreign Power	2
American Locomotive	19
American Metal	27 1/8
American Power & Light	7 3/4
American Rad & St S	14 1/2
American Rolling Mills	33 3/4
American Smelting & Refinery	52 3/4
American Sugar Refinery	45
American Tel & Tel	152 1/2
American Tobacco B	65 1/2
American Water Works	16
Anaconda Copper	33 1/4
Atchison T & S F	80 1/2
Aviation Corporation	4 7/8
Baldwin Locomotive	14 5/8
Baltimore & Ohio	10 7/8
Barnsdall Oil	32 5/8
Bendix Aviation	29 3/4
Best & Company	24 7/8
Bethlehem Steel	96 3/4
Boeing Airplane	20 1/4
Borden Company	41
Bucyrus Erie	19
Budd Company	10
Burroughs Adding Machine	13 3/4
Calumet & Hecla	7 1/4
Canadian Pacific	10 1/4
Case J I	41 1/2
Celanese Corporation	25
Celotex Corporation	25 7/8
Cent Aquirre	18 1/2
Cerro De Pasco	25 3/4
Chesapeake & Ohio	41 1/8
Chrysler Corporation	59 1/4
Coca-Cola Company	172
Columbia Gas & Light	[illegible]
Commercial Solvents	[illegible]
Commonwealth & Southern	2 5/8
Consolidated Coppermines	5
Continental Can	31 1/4
Continental Motors	7 5/8
Continental Oil Delaware	48
Corn Products	66 1/4
Crane Company	34
Cuban-American Sugar	16 3/4
Curtiss-Wright	4 7/8
Curtiss-Wright A	20 1/4
Deere & Company	41 1/2
Du Pont De Nemours	180
Eastman Kodak	43
Auto-Lite	51
Electric Boat	12 1/4
Electric Power & Light	15
Firestone Tire & Rubber	19 3/4
General Electric	34 1/4
General Foods	35 3/8
General Motors	56 7/8
Gillette Safety Razor	28 1/8
Goodyear Tire & Rubber	42
Great Northern Railway pf	35 1/4
Greyhound Corporation	11 3/8
Gulf Mobile & Ohio	11 7/8
Gulf Oil	68 3/8
Gulf States Utilities	14
Hudson Motor	18 7/8
Illinois Central	25 1/4
Inspiration Consolidated Copper	15 3/4
International Harvester	86 3/4
International Nickel Can	26 1/4
International Tel & Tel	11 1/2
Johns Manville	39 [illegible]
Kansas City Southern	21 3/4
Kennecott Copper	44 3/8
Libby-Owen-Ford Glass	53 1/2
Liggett & Myers Tobacco B	89
Lion Oil	31 1/8
Lockheed Aircraft	11 5/8
Lowe's Incorporated	19 1/4
Lorillard P	18 3/4
Louisville & Nashville	40 1/4
Masonite Corporation	53
Mathieson Alkali	33 3/8
Mengel Company	17 3/4
Montgomery Ward	51 5/8
Nash-Kelvinator	16 3/8
National Biscuit	30
National Can	[illegible]
National Dairy Products	[illegible]
National Distillers	20 1/4
National Power & Light	1 7/8
National Supply	21 1/2
Nehi Corporation	18 1/2
Newport Industries	23
New York Central Railroad	12 1/4
North American Company	18
Northern Pacific	18 5/8
Otis Elevator	30 1/4
Packard Motor	4 1/2
Pan-Ameriman Airways	8 3/8
Paramount Pictures	19 7/8
Penney J C	43 1/2
Pennsylvania Railroad	15 5/8
Pepsi Cola	22 1/2
Phillips Petroleum	54 5/8
Pressed Steel Car	10 1/2
Pure Oil	24 3/8
Radio Corporation	9 1/4
Remington Rand	13
Republic Steel	25 1/4
Reynolds Tobacco B	39 3/4
Schenley Distillers	31 7/8
Sears Roebuck	36 7/8
Shell Union Oil	29 3/8
Sinclair Oil	15 1/8
Socony-Vacuum	16
Southern Pacific	42 3/8
Southern Railway	33 1/2
Sperry Corporation	22 1/8
Standard Brands	24
Standard Oil California	59 7/8
Standard Oil Indiana	39 3/8
Standard Oil New Jersey	73 1/2
Stone & Webster	11 1/2
Studebaker Corporation	19 1/8
Texas Company	55 1/2
Texas Gulf Sulphur	57
Tide Water A Oil	22 1/8
Timken-Detroit Axle	18 3/8
Union Oil California	22 7/8
United Air Lines	16
United Aircraft	22 1/8
United Corporation	2 1/2
United Fruit	53 1/2
United Gas Imperial	20
United States Smelting R & M	42
United States Steel	7[illegible] 3/8
Warner Brothers Pictures	12 1/4
Wesson Oil & Snowdrift	47 1/2
Western Union Telegraph A	20 1/4
Westinghouse Air Brakes	34
Woolworth F W	45 3/8

RIVER STAGES

Stations:	Flood Stage	Present Stage	24-Hour Change
MISSISSIPPI			
St. Louis	30	6.2	3.4 Rise
Memphis	34	2.5	1.1 Fall
Helena	44	7.6	0.8 Fall
Arkansas City	42	7.1	0.2 Fall
Vicksburg	43	3.7	0.1 Rise
Natchez	48	8.0	0.0
Baton Rouge	35	6.4	0.0
OUACHITA			
Camden	26	10.8	0.2 Rise
Monroe	40	*†12.9	0.9 Fall
BLACK			
Jonesville	50	*20.8	0.5 Fall
OHIO			
Pittsburgh	25	†16.7	0.0
Cincinnati	52	†12.5	0.2 Rise
Cairo	40	10.5	1.1 Fall
TENNESSEE			
Chattanooga	30	10.2	0.4 Rise
CUMBERLAND			
Nashville	40	9.4	0.1 Fall
ARKANSAS			
Little Rock	23	0.8	0.1 Fall
RED			
Shreveport	39	8.6	0.1 Fall
Alexandria	32	6.9	0.4 Rise

*Stage yesterday morning.
†Pool stage.

MEN IN SERVICE

Pfc Douglas Risher, of West Monroe is now stationed at the Hanedo air base, Tokyo, Japan, with a company of aviation engineers. He is engaged in establishing and repairing landing strips in Japan.

Cleveland W. Carter, Jr., seaman first class, husband of Mrs. Cleveland W. Carter of 814 Oak street, Monroe and Johnnie F. Thomason, seaman first class, son of Mrs. R. C. Bragg of 2305 Richmond street, Monroe, are serving aboard the submarine tender U. S. S. Sperry, now in San Diego, Calif.

POLITICAL ANNOUNCEMENTS

The News-Star and Morning World is authorized to announce the candidacy of the following:

FOR SHERIFF
Garland May
Candidate for Sheriff of Ouachita parish subject to the Democratic primary January 20, 1948.

FOR SHERIFF
Bailey Grant
Candidate for Sheriff of Ouachita parish subject to the Democratic Primary January 20, 1948.

FOR SHERIFF
Ed Miller
Candidate for Sheriff of Ouachita Parish subject to the Democratic primary, January 20.

FOR SHERIFF
W. O. (Bill) Causey
Candidate for Sheriff of Ouachita parish subject to the Democratic primary January 20, 1948.

FOR REPRESENTATIVE
Howell H. Heard
Candidate for house of representatives from Ouachita parish subject to the Democratic primary, January 20, 1948.

FOR REPRESENTATIVE
R. Chester Jordan
Candidate for seat in the lower house of the Louisiana State legislature from Ouachita parish subject to the Democratic primary, January 20, 1948.

FOR REPRESENTATIVE
Shady Wall
Candidate for house of representatives from Ouachita parish subject to the Democratic primary, January 20, 1948.

FOR REPRESENTATIVE
Gilbert Brown
Candidate for seat in the lower house of the Louisiana State legislature from Ouachita parish subject to the Democratic primary, January 20, 1948.

FOR REPRESENTATIVE
Travis Oliver Thomas
Candidate for house of representatives from Ouachita parish subject to the Democratic primary, January 20, 1948.

FOR REPRESENTATIVE
Andrew C. Pappas
Candidate for seat in the lower house of the Louisiana State legislature from Ouachita parish subject to the Democratic primary, January 20, 1948

FOR REPRESENTATIVE
W. G. Worley
Candidate for house of representatives from Ouachita parish subject to the Democratic primary, January 20, 1948.

FOR POLICE JUROR
Ward 3
C. E. Worley
Candidate for Ouachita Police Jury from Ward 3, subject to the Democratic primary, January 20, 1948.

POLICE JURY
Tom E. Hicks
Candidate for Ouachita Parish Police Jury from Ward Five, subject to the Democratic primary January 20, 1948.

FOR ASSESSOR
Dixie N. White
Candidate for Ouachita Parish Assessor subject to the Democratic Primary on January 20, 1948.

FOR ASSESSOR
Jesse L. Norris
Candidate for Ouachita Parish Assessor subject to the Democratic Primary on January 20, 1948.

FOR ASSESSOR
Bert Coverdale
Candidate for Ouachita Parish Assessor subject to the Democratic primary on January 20, 1948.

FOR OUACHITA PARISH CLERK OF COURT
H. H. Brinsmade
Subject to action of the Democratic primary January 20, 1948.

FOR OUACHITA PARISH CLERK OF COURT
R. Dean Farr
Subject to action of the Democratic primary January 20, 1948.

FOR REPRESENTATIVE
JOHN E. COON
Candidate for house of representatives from Ouachita parish subject to the Democratic primary, January 20, 1948

UNLICENSED MAN TAUNTED BY DUCK

NEW ORLEANS, Dec. 6.—(AP)—Alphonse J. Gannon, failed to buy a hunting license this year.

It was the first time he hadn't bought a license in 27 seasons, because, as he explains it: "I love to hunt ducks."

When Gannon returned home from work last night he found a duck perched on the roof.

So far as Gannon knows, the duck is still alive, saved as it were, by a legal technicality.

Distillation of hardwood produces methyl alcohol, charcoal and grey acetate of lime.

ANNOUNCEMENTS

DON'T GET CAUGHT
WITH YOUR RADIO DOWN! Let us repair it or your phonograph so you may enjoy the fine winter programs. Quick, guaranteed service! Estimates.
GRIFFITH ELECTRIC CO.
203 North 3rd St. Phone 3738

GOOD CARE given your child anytime Hourly or weekly rates. Eunice Crawford, 1109 North 3rd, West Monroe.

KIRBY HOME RENOVATION SYSTEM
SALES AND SERVICE
PHONE 6513
309 Louisville Ave. Monroe, La.

JANITOR SUPPLIES FOR
Schools, Churches, Shops, Cafes, Hotels, Bottling Plants And Institutions. See
118 S. Grand **APEX** Phone 2575
Monroe, La.

BUICK OWNERS
Our new 1947 Buick underseat heaters will fit any Buick—1940 through 1947. Give yourself the warm comfort and safety of a heater and defroster for this winter.
We have permanent type anti-freeze. While it lasts—$2.65 per gal.
100% New Factory 1947 Buick Engines for 1937 through 1947 Buicks.
EXPERIENCED BUICK MECHANICS
GENUINE BUICK PARTS
FINE BODY SHOP
LUBRICATION - WASHING
Try Our Budget Plan of Easy Payments
LENNON MOTOR CO.
Your Buick Dealer
3rd and Washington Sts.
Phone 6410

Economy Cab Co.
CAREFUL COURTEOUS DRIVERS.
Phones 6406 4988

All Steel Wheelbarrows
$15.95
KIPER'S
703 NORTH 5TH ST.

FREE DEMONSTRATION
New Sears Vacuum Cleaner
W. W. Brewer Phone 6710 or 3877-M

Buy Your Package Goods
Early. We have a complete line.
Call 1671 For Free Delivery
SAMPOGNARO'S 401 Catalpa St.

HAVE YOUR DOCTOR
Phone Your Prescription To Sampognaro's Free Delivery. Open Sundays.
401 Catalpa St. Phone 1671

Live Stock Raisers
We remove dead stock. FREE OF CHARGE. In radius of 40 miles. We buy used fat, meat trimmings, and bone.
WEST MONROE RENDERING PLANT
PHONE 6427-J OR 7973-W COLLECT

2—Cards of Thanks

CARD OF THANKS
We wish to thank all of our kind friends and neighbors for their floral offerings and many kind expressions of sympathy and condolence during our bereavement in the loss of our son, and brother, Dallas Wall. We especially thank Rev. Mitchell and Rev. Spence, The Ridge Avenue Baptist church and choir. All have our everlasting gratitude.
MRS. S. E. WALL, SR.
S. E. WALL, JR.
SHADY WALL.
MRS. E. H. GENTRY.
MRS. AMANDA CALDWELL.

CARD OF THANKS
We wish to express our appreciation for the many acts of kindness and expressions of sympathy and condolence extended by our friends and neighbors during the recent illness and death of our beloved husband and father. All have our everlasting gratitude.
MRS. EVA GRANT AND FAMILY.

ANNOUNCEMENTS

A NICE CHRISTMAS GIFT...
TAILOR MADE SEAT COVERS
PLASTIC OR FIBRE
For the Madam, Hubby or a Friend
Or, Maybe They Need a New CONVERTIBLE TOP... or PAINT JOB
See Us for This Work!
MONROE AUTO TOP & BODY CO.
105 Wood St. Opposite Court House
Phone 620 Monroe, Louisiana

ANNOUNCEMENTS

2—Cards of Thanks

CARD OF THANKS
We wish to thank all of our kind friends, neighbors, pallbearers and honorary pallbearers, and those who so kindly provided cars, for their many acts of kindness, expressions of sympathy and condolence and for their beautiful floral offerings at the loss of our dearly beloved husband and father.
MRS. KONTNEY AND DAUGHTER.

7—Personals

GET ACQUAINTED CLUB—Thru social correspondence thousands yearly meet their "ideal." Write today for list of eligibles. Many La. members. Simpson, Box 1251, Denver, Colo.

HOME FOR AGED
904 Jackson St. Phone 1910-M 9-30-P

ANNOUNCEMENTS

7—Personals

CANNED BEER $4.30 CASE
CITY LIQUOR & DRUG
2217 DeSiard St. Phone 130

2-WAY DIAPER SERVICE
Twin City Linen Supply & Diaper Service
516 Harrison St. Phone 4624

WILL KEEP your child six days a week. See me at 100 South 6th St., Monroe. 12-7-A

SEE MADAME J
FOR ADVICE on Love, Marriage or Business. She has helped others, and can help you. Anne's Cafe, Hwy. 80, W. M.

EXPERT TAILORING
ALTERATIONS—EVENING DRESSES
Phone 5646-J 210 Louisville Ave.

If you drink, that's your business. If you want to quit, that's our business. Write us, Alcoholics Anonymous, P. O. Box 309, Monroe, La.

FARM AUCTION SALE
Wednesday, December 10
1:00 P. M.

At Whitaker's Ranch, 12 Miles North of Bastrop, La. Mr. E. R. Whitaker is discontinuing his farming operations and will sell all the farming equipment listed below:

4 John Deere-A Tractors (1 new one)	2 4-Wheel Rubber Tired Trailers
3 Sets Tractor Cultivators	1 Surrey
4 Tandem Discs	1 Power Syrup Mill
1 2-Disc Breaking Plow	1 16-ft. Syrup Pan
1 6-Disc Breaking Plow	1 36-in. Farm Bell
2 John Deere Combines	1 Shetland Pony, Cart and Wagon
1 John Deere Pickup Hay Baler	2 Mules
2 Iron Wheel Wagons	6 Saddle Horses
Many Items Not Listed	8 Saddles

Sale Will Be Managed By The Bastrop Livestock Auction Company, Bastrop, La.

DIRECTIONS: Go North from Bastrop on Crossett road, 4 miles to Log Cabin Filling Station, turn right on gravel road and go about six miles, then turn left on gravel road and go two miles to Bayou Bartholomew.

WILL YOUR CAR BE AMONG THE MISSING THIS WINTER?

It's time now to prepare your car or truck for trouble-free driving this winter. Minor repairs and adjustments now may prevent serious breakdowns just when you need your car the most.

MILNER-FULLER has complete facilities to winterize your car or truck. Come in for a check-up. Let us give you an estimate.

WE DO THE JOB RIGHT THE FIRST TIME
MILNER-FULLER
YOUR DODGE-PLYMOUTH DEALER
DODGE JOB-RATED TRUCKS
212 Walnut St. Phone 1000

HOW ARE YOUR SHOES?
YOU MAY HAVE TO DEPEND ON THEM FOR TRANSPORTATION
IF YOU NEGLECT REPAIRS TO YOUR PRESENT AUTOMOBILE
HERE ARE THE FACTS:
It is estimated that 10 or 12 million persons want a new car, and, again it is estimated that only 4½ million will be made this year. So...
HOW DO YOU KNOW YOU WILL BE ONE OF THE LUCKY PEOPLE TO GET ONE?
Therefore play safe and keep your present car in good repair.
DRIVE IN SOON AND LET "YOUR FRIENDLY STUDEBAKER DEALER" CHECK AND REPAIR YOUR CAR THE FACTORY APPROVED WAY
GENUINE PARTS—PAYMENT PLAN ARRANGED
CENTRAL AUTO SALES
YOUR FRIENDLY STUDEBAKER DEALER
310 North 3rd St. Phone 701

PECANS
1947 CROP
LARGE MAYHAN, MOORE, STEWART OTHER VARIETIES
Immediate Shipment On Orders of 50 Lbs. to 40,000 Lbs.
Mansford Plantation
Tallulah, La.
P. O. Box 828 Phone 3311

ANNOUNCEMENTS

7—Personals

EVERYBODY'S TALKING
About the fast service, the wonderful selection and the tantalizing food at
BAKAL'S

10—Strayed, Lost, Found

TAKEN UP on my place, 4 pigs. Owner may have same by identifying and paying costs. H. R. Smull, Rt. 4, Box 65, Monroe, La. 12-10-A

LOST—Red male cocker spaniel. White chest, freckled nose. Answers name of Mike. Phone 497-W. Reward. 12-10-A

LOST: Remington 12 gauge Sportsman automatic in tan case. Lost on shoulder of road, La Fourche Bridge, Winnsboro highway, Nov. 29. Reward. John Cooley. Phone 6925-W. 12-8-P

LOST: Small male Collie dog. Reward. Phone 3392.

AUTOMOTIVE

11—Automobile Agencies

WILKINSON MOTOR CO.
YOUR HUDSON DEALER
Car Repairs—Body and Paint
Tailormade Seat Covers—Wheel Alignment
309 Washington St. Phone 2244

Twin City Motor Co., Inc.
BODY, FENDER AND PAINT WORK EXPERTLY DONE
YOUR OLDSMOBILE-CADILLAC DEALER
200 WASHINGTON ST. PHONE 2588

OLCOTT-STONE MOTORS
Your Chrysler-Plymouth Dealer
211 N. 2nd Phone 307

FOR SERVICE ON YOUR CAR THAT YOU WILL LIKE
CALL 2377
Kellogg-Jackson Motors, Inc.
Your Lincoln Mercury Dealer
1700 SOUTH GRAND

KAIZER—FRAZER
GOURLEY-ELKINS MOTORS, INC.
2210 Louisville Phone 7222

LENNON MOTOR CO.
YOUR BUICK DEALER
3rd At Washington St. Phone 6410 7-31-P

CENTRAL AUTO SALES
Your Friendly Studebaker Dealer
General Repair—Body & Paint Shop
310 N. 3rd Phone 701

MEEKS MOTORS
Kaiser-Frazer Cars (Compare the Ride)
$200 to $300 Better Trade-In Value
PHONE 401, BASTROP, LA.

MILNER-FULLER
Your Dodge-Plymouth Dealer
Dodge Job-Rated Trucks
Specialized Service. Mechanical body and paint, lubrication, Simonizing, electrical system, wrecker. General repairs.
212 Walnut St. Phone 1000

WEST PONTIAC
YOUR PONTIAC DEALER
REPAIRS—SALES—SERVICE
1203 LOUISVILLE AVE. PHONE 5511

DELTA MOTORS
YOUR PACKARD DEALER
General Repairs—Paint & Body Work
209 Louisville Ave. Phone 5373

12—Automobiles For Sale

CHEVROLET COUPE
Black As The Ace Of Spades
And isn't a tin lizzy. Riding in it won't get you dizzy. Built in 1942, This is just the car for you.
MONTGOMERY MOTORS 206 North 3rd

AIRPLANE
WILL TRADE 1941 model Cub Cruiser 3-place airplane for automobile. Trade for late model and pay cash difference or trade for early model and take cash. Phone 9605, Mangham, La.

FOR SALE: Privately owned 1938 Plymouth tudor sedan. Radio, heater. 104 Malvern Street, Monroe. 12-9-P

TRADE YOUR TROUBLE!
For Comfort and Satisfaction
SEE OUR "NEAR-NEW" AUTOS TODAY!
1948 Ford Super de luxe convertible club coupe. Maroon. All extras.
1947 Buick Sedanette Super, two-tone. All extras.
1947 Chevrolet 2-door Stylemaster, cream. All extras
1947 Ford tudor de luxe, cream. Radio, heater.
1946 Mercury club coupe, low mileage. Radio, heater.
1947 Ford super de luxe club coupe, black. Radio, heater.
1946 Chevrolet fleetline 2-door, two-tone blue. All extras.
1940 Chevrolet 2-door special de luxe, black. Radio, heater.
1940 Chevrolet master de luxe 4-door, black, low mileage.
1940 Ford tudor standard.
1940 Ford tudor de luxe. Clean.
1940 Plymouth 2-door de luxe at a bargain.
1938 Dodge 2-door. Good throughout.
1941 Ford super de luxe tudor, black.
1941 Ford de luxe tudor, black. One owner car.
1941 Studebaker club coupe. Nice one!
1937 Studebaker coupe, radio, heater.
2 Pick-up Trucks.
THESE AND SEVERAL MORE TO CHOOSE FROM
All Cars Wholesale and Retail
BODDIE MOTOR CO.
117 Louisville Phone 4520
OPEN DAILY 7 A. M. to 7 P. M.

1938 CHEVROLET COUPE. 4 good tires. Perfect running condition. Phone 1422-R. 12-8-P

1942 DODGE army station wagon, motor practically new. Car in good condition. Bargain. Phone 142. 12-8-P

1938 PLYMOUTH tudor sedan.
1934 CHEVROLET Standard.
Phone 8111 12-7-A

FOR SALE: '37 Chrysler, 4-door sedan. New tires, good paint, clean. $325. Phone 7253-W. 12-10-P

1946 MERCURY Club Coupe, light grey, radio, heater, fog lights, spot lights, windshield washers, tailor made seat covers, air foam cushions. 11,000 miles. Priced to sell. Shell Motor Sales, 201 Louisville. Phone 3191.

1941 CHEVROLET 2-door sedan. Never been on dealers lot. Perfect condition. General tires. $975. 4401 South Grand. 12-7-A

SEE US
Before You Buy or Sell
Square Deal Motor Co.
413 Washington St. Phone 8267

1942 STUDEBAKER. In good shape. Owner college boy. Phone 5174-M. 12-7-A

'41 PLYMOUTH tudor sedan. Radio, heater, new motor.
'41 FORD tudor. Extra clean.
'40 CHEVROLET tudor sedan. Extra clean.
SOUTHERN MOTORS
103 Breard St. Phone 8733

CLEAN 1935 Packard sedan. Just overhauled. Good tires. Price $375. Phone 7213-J. 12-10-A

13—Trucks & Trailers

FOR SALE: 3-wheel Cushman scooter (package car). 1947 model. Quick sale $200. Phone 4228. 12-8-P

AUTOMOTIVE

13—Trucks & Trailers

NEW M SYSTEM house trailers for sale. Sleeps 4. Can buy as low as $600 with 24 months to pay. Bourland Motor Co., 1211 Cypress, West Monroe. Phone 2537.

TRAILERS
TRAILER AXLES
TRAILER HUBS
BEARINGS
WHEELS
SHACKLE BOLTS
U-BOLTS
HUB CAPS
GREASE SEALS
BRAKE SYSTEMS
WINCHES
WINCH PARTS
POWER TAKE OFFS
UNIVERSAL JOINTS
SAFETY LIGHTS
AIR HORNS
AND MANY OTHER ITEMS FOR TRUCKS AND TRAILERS AT
Frost TRAILER COMPANY
1214 CYPRESS ST. PHONE 4526
WEST MONROE, LOUISIANA

FOR SALE
3-ROOM 1942 SUPERIOR HOUSE TRAILER
Excellent condition. Warner electric brakes, practically new heavy duty 8-ply truck type tires. Venetian blinds, water tank, city water connections. Lots of closet space, good bed, new innersprings, International heater, also factory built-in electric heater. Priced right for quick sale.
Ask for EDDIE MORAN
At ANN'S CAFE
On Hwy. 80, West Monroe, La.

1938 DODGE pick-up, 30,000 miles, 6-ply tires. Phone 3180, Room 69, J. R. Smith. 12-7-A

17 FT. ALMA house trailer. Sleeps 4. $750. 205 Alpha St., West Monroe. Phone 5474-J. 12-7-A

1938 CHEVROLET PICK-UP
1936 CHEVROLET PICK-UP
Both Good Buys. Good Prices
Glasco's Used Cars Pine & Walnut

1941 1-Ton International
Panel body truck. New motor, new tires. Phone 5514-W.

1947 MODEL "M-System" house trailer. 2 months old. Will sacrifice. West Monroe Tourist Park. 12-10-A

PRICED TO SELL
'41 Chevrolet 1½-ton cab truck
Covered body. Good running condition. New rubber all around
See Mr. Ward, 216 Grammont

ROYCRAFT, 27' Tandem house trailer. Bottle gas, Frigidaire. A. McMillan, Pine Crest Trailer Camp, Highway 80, Monroe. 12-9-P

1940 DODGE, 2-ton, S. W. B. $550.
1942 K-7, Short Wheel Base.
(2) 1939 D. S. 40 2½-ton S. W. B.
1942 K-6 Long Wheel Base 825x20 tires.
Scott Truck & Tractor
720 DeSiard Phone 590

1946 1½-Ton Ford.
Original Owner. Phone 8146 12-11-A

JEEP JEEP JEEP
Lee Motor Sales
2206 Louisville Phone 578

$550
1940 2-TON DODGE
SHORT WHEEL BASE
GOOD CONDITION
ALSO OTHER SELECTIONS—ANY SIZE AND WHEEL BASE
See Us for Any of Your Truck Needs
Scott Truck & Tractor
720 DeSiard Phone 590

14—Accessories, Tires, Parts

GARAGE OWNERS!
THE DIAMETRIC PRECISION WHEEL BALANCER
Offers you the most sensational profit program in the history of automotive service. You make more money per dollar invested on Diametric Balancing than on any other service.
LIMITED NUMBER ONLY
ACT NOW! 35% OFF NATIONALLY ADVERTISED PRICE. SAVE SALESMAN'S COMMISSION. TERMS ARRANGED.
Let DIAMETRIC PRECISION WHEEL BALANCER Help Build Your Business!
Write or See
S. SHELBY MEEK, Dealer
207 Arkansas Ave. Monroe, La.
Phone 276-J

15—Used Car Dealers

MONROE TOP & BODY CO.
Tailored Seat Covers, Convertible Tops
Body, Fender Repairs, Painting
105 Wood St., "Opp. Courthouse." Ph. 620 8-3-A

See Jimmie McCullin For Good Used Cars
McCULLIN MOTOR CO.
Used Cars Bought and Sold
6 Miles Out Hwy. 80, West Monroe 7-14-P

L & H WRECKING CO.
Cash for burned, wrecked cars, trucks.
2005 DeSiard St. Phone 3919

See us last. Get more for your car.
BODDIE MOTOR CO.
Corner North Second and Louisville
Phone 4520, Monroe

PAINT AND BODY WORK
Used Cars Bought And Sold
H. R. RUSS MOTOR CO.
403 Washington St. Phone 418

HIGHEST PRICES PAID FOR USED CARS
SCOGIN MOTOR CO.
Phone 48 204 Washington

Don't Hide Money In Your Garage
Sell Us Your Car Today!
ALL CASH—NO RED TAPE
BOURLAND MOTOR CO.
1211 Cypress W M Phone 2537

16—Motorcycles & Bicycles

'47 CUSHMAN motor scooter. Used 4 months. Can be seen at Bennett's Service Station No. 2, Harrison Street, after 4 p. m. Monday. 12-7-A

1945 INDIAN 74 good condition. Buddy seat, saddle bags, new paint. $340. Already financed. Alva Spurlock. Call 4243 days or see at 518 Hall St. After 5 p. m. 12-9-A

BICYCLES
All Sizes—Boys and Girls
CITY CYCLE AND GUN SHOP

AUTOMOTIVE

16—Motorcycles & Bicycles

PRACTICAL GIFT FOR THE BOY
GIVE HIM A NEW
1948 SERVI-CYCLE
100 Miles Per Gallon
35 M. P. H. Speed
Many New Improvements And Features on 1948 Model
A Deposit Will Hold One for Christmas
"OVER 600 IN USE"
TERMS—COMPLETE SERVICE
Howard Griffin
712 S. Grand Monroe, La.

AUTOMOTIVE

16—Motorcycles & Bicycles

We Are Now Dealers For
AMERICAN MOTO-SCOOT SCOOTER
Go Everywhere—Park Anywhere
The AMERICAN Way
ON DISPLAY
THE PIONEER. Heavier with extra large weather-protected package carrier.
THE COURIER. Side car for heavy hauling and delivery.
Monroe Cyclery, Inc.
111 Hall St. Phone 2224

17—Repairing, Serv. Stations

Paul Crenshaw's Garage
1109 DeSiard Phone 4233

FRED TUCKER'S GARAGE
GENERAL AUTO REPAIR
718 JACKSON ST. PHONE 3861

TUEY'S AUTO REPAIR
209 Plum St., Monroe Phone 3747 9-1-P

12—Automobiles For Sale

12—Automobiles For Sale

✓ Check With Us ✓
FOR NEW CARS
FOR CLEAN USED CARS AND TRUCKS

NEW NEW NEW

1948 Ford Club Coupe.
1947 Dodge Custom 4-door Sedan. Beautiful maroon color with white sidewall tires.
1947 Ford 4-door Sedan.
1947 DeSoto Custom Club Coupe.
1947 Oldsmobile Club Sedan. Radio, heater, seat covers. Beautiful green metalic paint.
1947 Plymouth Special Deluxe 4-door Sedan. Radio, heater.

CLEAN USED CARS

1947 Ford Super Deluxe Tudor Sedan.
1946 Pontiac Streamliner Sedan Coupe. Radio. Clean as new.
1946 Dodge Deluxe 4-door Sedan. Radio, heater.
(2) 1940 Chevrolet 2-door Sedan.
(2) 1939 Chevrolet 2-door.
1947 Pontiac Convertible Coupe. Radio, heater. Air ride tires.
1946 Ford Convertible Coupe.
1946 Dodge Custom 4-door Sedan. Radio, heater.
(3) 1941 Ford Super Deluxe Tudor.
1941 Ford Deluxe Tudor.
1939 Chevrolet 4-door.
1936 Chevrolet 2-door Sedan. Clean.

Many Other Extra Clean Cars To Choose From

SPECIAL THIS WEEK-END ONLY
1947 Nash Ambassador 4-door Sedan. Like new. Radio, heater, windshield washers. $1,995.
1947 Ford Super Deluxe Tudor Sedan. With heater. $1,995.

TRUCKS TRUCKS TRUCKS

New 1947 G.M.C. 1/2-ton Pick-Up with delivery cab.
1941 Chevrolet 3/4-ton Pick-Up with 4-speed transmission.
1942 Chevrolet 1 1/2-ton Truck in good shape. Special at $795.
1941 Chevrolet Pick-Up.
1940 Chevrolet Pick-Up.
1947 Mack Model L.F.T. 1 1/2-ton.
1942 Ford 1-ton Pick-Up. Special, $695.
1942 G.M.C. cab-over-engine. 2-speed rear end. Special at $495.
1939 Chevrolet Pick-Up.

Scogin Motor Co.
WE TRADE EASY TERMS
UP TO 24 MONTHS TO PAY
204 WASHINGTON PHONE 48

SAM SEZ
LOOK THESE CARS OVER AND COMPARE PRICES AND QUALITY! BEFORE YOU BUY!

1946 Ford Super Deluxe $1,795.00
1946 Ford Super Deluxe $1,895.00
1946 Chevrolet 4-Door Deluxe $1,895.00
1942 Chevrolet Fleetline $1,445.00
1942 Chevrolet Coupe Deluxe $1,095.00
1940 Chevrolet Deluxe 2-door $950.00
1941 Cadillac Sedanette $1,895.00
1938 Ford Deluxe 4-door $ 725.00
1938 Ford Deluxe. Has been personal car $ 795.00

We Are Now Your Dealer For
NEW M SYSTEM TRAILER HOUSES
Information on Prices and Models At
BOURLAND MOTOR CO.
1211 Cypress, West Monroe, La. Phone 2537

Do Your Christmas Shopping At
NICHOLS MOTOR CO., INC.
Just The Car For Christmas!

(5) 1947 CHEVROLET FLEETLINE aero sedans, all colors. Plenty extras.
1948 FORD SUPER DELUXE station wagon. Beautiful maroon. Heater.
1947 OLDSMOBILE SEDAN coupe, black. Radio, heater, white tires, fender skirts. A beauty.
(4) 1947 PLYMOUTH special deluxe 2-doors and 4-doors. All colors. Some with extras.
1947 STUDEBAKER CHAMPION convertible coupe. Beautiful green. Overdrive, white top, white tires. Only one in town! A real beauty.
1947 BUICK super 4-door, green, radio, heater, spotlight, driving lights, white tires.
1947 DODGE deluxe 2-door. Blue, radio. White rims. A honey!
(2) 1947 CHEVROLET FLEETMASTER 4-door sedans. One black, one blue.
1947 JEEP STATION WAGON. Overdrive and low mileage. Just $1,695—1/3 down.
1947 MERCURY CONVERTIBLE coupe, black. Black and white top. A beautiful car.
1947 FORD ONE-TON stake truck. 4-speed transmission, radio, heater, 7.50 8-ply tires.
1941 FORD ONE-TON truck. 4-speed transmission, stake bed. Just $1,075.
1940 INTERNATIONAL ONE-TON stake truck. New motor and good tires.
1941 PLYMOUTH PICK-UP. New ring job. Extra nice!
1941 DODGE PICK-UP. New motor. Extra nice!
1947 GMC 3/4-TON PICK-UP. 4-speed transmission, deluxe cab.

BUY FROM THE DEALER YOU KNOW AND THE CAR CAN'T BE WRONG!
24 MONTHS TO PAY—SHOP TODAY
NICHOLS MOTOR CO., INC.
4th and Washington St. Phone 610—Nights 3430-J

AUTOMOTIVE

17—Repairing, Serv. Stations

BRADSHAW SERVICE
One stop service. Paint and body work by experts. We buy and sell used cars. Phone 181 101 Ouachita

ED SCRUGG'S GARAGE
COMPLETE AUTO SERVICE
OPEN DAY & NIGHT
200 PLUM ST., W. M.
6361 Days—Phones—Night 220-M 9-30-P

COLLEGE ESSO STATION
3810 DeSiard—Plenty Batteries—Ph. 9203

Open All Night
BERNELLE'S GARAGE
PHONE 3387

Luther's Wheel Align. Ser.
PIONEER'S IN OUR LINE
106 Olive St. Phone 2908

18—Wanted—Automotive

USED PARTS for all model autos and trucks. Dixie-Overland Wrecking Shop, 2122 Cypress, W. M. Phone 4981.

Cash for Late Model Wrecked and Burned Cars. Ritter's Auto Parts
1919 DeSiard Phone 2330

MAHONEY'S AUTO PARTS
Cash for Used Cars—Wrecks—Burns
2007 DeSiard St. Phone 1123

WILL PAY CASH FOR
Junk Trucks—Army or Civilian
WORLEY'S JUNK YARD—PHONE 3048
Intersection Louisville and DeSiard

BUSINESS DIRECTORY

19—Business Services Offered

A-1 UPHOLSTERERS
We Build Breakfast Nooks. Have Samples 1st Class Auto And Furniture Upholstering
203 Plum St. Phone 6583

MONROE WASHATERIA
Help Yourself Laundry. 114 Apple St. We Do Wet Wash For Appointments Phone 4427

Ware Refrigeration Service
Commercial—Domestic—Any Make Anyplace—All Work Guaranteed
403 South 1st St. Phone 4999

Crankshaft Grinding
Complete Automotive Machine Shop Service
Bob Talton, Mgr.
ENGINE SERVICE CO.
706 South Grand Phone 6304

WHITE RADIO SERVICE
Free Estimate—All Work Guaranteed Free Pick-Up and Delivery
1903 S. Grand Phone 4292 7-29-P

POOLE'S MAGNETO & ELEC.-SER.
Specializing in Magneto, Ignition and Electric Service
End of New Bridge, West Monroe

ALTERATIONS OF ALL KINDS
DELTA DRY CLEANERS
501 Cypress St., W. M. Phone 4305

SNAPP'S UPHOLSTERY
TUFTING—REFINISHING—REPAIRING
"UP TO A STANDARD—NOT DOWN TO A PRICE"
411 North 3rd St. Phone 5098

Radiators—Brakes—Wheel Alignment
Electric-Speedometers-Generators-Starters
LETTS & JONES
3rd & Pine Phone 118 12-1-P

VENETIAN BLINDS
Flexalum For Enduring Beauty. Three Day Service. Free Estimates We Rebuild Old Blinds
PHONE 8760-W TWIN CITY FACTORY

ATTENTION
AUTOMOTIVE REPAIR TRADE
Block Boring—Complete Engine Rebuilding. Specialized Piston Ring Service.
Louisiana Tire & Supply Company
114 Washington St. Phone 75-275

FOR SIGNS OF ALL KINDS
NEON SIGN SERVICE CO.
116 5th St. Phone 6189

VENETIAN BLINDS
Made To Measure
MODERN FLOOR & DECORATING CO.
2908 DeSiard Phone 4166

COUCH REFRIGERATION
105 Bridge St., W. M. Phone 4577

Neon-Sheet Metal Products
Phone 605—206 South 5th
Pogue Manufacturing Co.

Monroe Upholstery Co.
Upholstering, Repairing and Refinishing New Colorful Materials Everything Guaranteed
101 North 4th, W. M. Phone 3928

SAFES OPENED AND REPAIRED
Combinations—Tear Gas
C. C. LINDLEY—Phone 121-107-J

Rugs Cleaned And Moth Proofed
MASTER RUG CLEANERS
101 North 4th, W. M. Phone 6548

Tom's Radiator Hospital
New and Used Radiators For Sale Specializing in Cleaning and Repairing
306 North 3rd St. Ph. 2576

GLASS BRICK—6" & 8"
Blue Windshield Glass—Plate Glass
TWIN CITY GLASS CO.
501 Harrison St. Phone 3651

A. P. FLOURNOY, PATENT ATTORNEY
Mechanical Engineer. Home Office Shreveport. In Monroe Call 4001. 7-31-P

TERMINIX CO.
Security From Termites
604 N. 4th St. Ph. 1341

Maytag Washing Machines
FOR RENT
Free Delivery To Your Home—Day or Night
Do Your Own Laundry
CITY MAYTAG RENTAL SERVICE
Phone 7770 103 South 2nd

WINN TRIM CO.
Tailored Seat covers. Convertible tops.
804 Natchitoches Phone 3045

Welding and Machine Shop Service
M. & M. Weld.-Mach. Wks.
1209 Louisville Ave. Phone 3192

Electric Motors Repaired
BAILEY'S ELECTRIC SERVICE
401 North 5th Phone 6516

KEYS FITTED—Locks sold and installed, tennis rackets restrung Jackson-Thomas Lock Shop, 126 Jackson St. Phone 121 6-26-P

Temporarily Closed
PIERCE REFRIGERATION SERVICE
Phone 437 1621 Washington St.

RUSSELL DRY CLEANING & LAUNDRY
Send Your Dry Cleaning With Your Laundry At Russell's
North 3rd at Olive Phone 217

BUSINESS DIRECTORY

19—Business Services Offered

Same Day Service. Cash and Carry
UNIQUE CLEANERS
401 Cypress, W. M. Phone 205

19A—Beauty Shops

NOW IS THE TIME
To Get Your Oil Permanent. $6.50 Up
MARIE WAMSLEY'S
BEAUTY SALON
201 Bernhardt Bldg. Phone 1405

Stage & Photographers
MAKE-UP SUPPLIES
Artistic Haircuts. Unusual Permanents
CEIL ET ALBERT HOUSE OF BEAUTY
Louisville Ave., at 6th St. Phone 3544

19B—Corsetiers

SPENCER individually designed supports and brassieres. Mrs. Ethel Newport. 1409-B South 4th. Phone 6888. 12-18-P

23—Heating, Plmbg., Roofing

ROOFING AND SHEET METAL
Free Estimates—Work Guaranteed
Monroe Roofing And Sheet Metal Works
1114 Mississippi St. Phone 5318-J

For Expert
Plumbing & Heating
INSTALLATION, REPAIRS AND MAINTENANCE
Call 7250
SANITARY PLUMBING & HEATING
109 WOOD ST.

STANDARD ROOFING CO.
Retail Bird Roofing. Also Estimates And Installation. 3 Years to Pay
513 Walnut St. Phone 44

LOUISIANA ROOFING CO.
No Money Down. 3 Years to Pay
506 Stone Ave. Phone 4842

ROOFING-SHEET METAL
TWIN CITY ROOFING & SHEET METAL
3805 Jackson St. Phone 2808

EXPERT REPAIRS
SANITARY PLUMBING & HEATING CO.
109 WOOD ST. PHONE 7250

26—Moving, Truckg., Storage

Long Or Short Distance Hauling Trucks To Rent Or Lease
C. H. Myers, 2719 Jackson St. Ph. 2240-W 12-6-A

GENERAL HAULING AND WINCHING HOUSE MOVING JOBS—LUMBER
Phone 1659-W 1111 South 2nd 8-31-A

27—Painting, Papering, Decg.

Painting and Paper Hanging
Out of town work solicited. Ph. 4703-837

29—Professional Services

FOR XMAS HOUSE CLEANING—Windows woodwork cleaned. Floors, Furniture waxed. Call McKinley Perkins. 2399-W. 12-23-P

EMPLOYMENT

33—Help Wanted, Female

LADY—Learn renumerative and gratifying type of work. Small investment. No selling. Permanent job. Box No. 645, News-Star.

WANTED—Colored maid. Phone 4512 12-10-A

EXPERIENCED WAITRESS for morning shift. Apply in person. Green Mill.

Wanted—Lady
Experienced in Alteration of Men's and Women's Clothes
If Not Good—Don't Apply
MODERN CLEANERS
Bastrop, La.

WANTED white lady for general housekeeping and care of young baby while mother works. Box 693, c/o News-Star. 12-7-A

EXPERIENCED waitress for night work. Apply Union News Co., Trailways Bus Station Cafe. 12-8-P

WANTED
Young Lady
TO WORK
SODA FOUNTAIN
No Experience Necessary
GOOD HOURS—GOOD PAY
Apply in Person
LIGGETT'S DRUG
Please Do Not Phone

34—Help Wanted, Male

HARDWOOD lumber inspector. Extra high pay for a good man. Apply Leo Terzia, Parlor City Lumber Co., Monroe, La. Day phone 4247. 12-9-P

WANTED: Experienced pipe edgerman. Apply in person. Preston Lumber Co., 1814 Olive Street, Monroe.

WANTED share cropper who is experienced with tractor or mule cultivating in swamp or hills. Highway 15. Clement Dalloz, 2 miles Cadeville, Route 1, Box 85-A, West Monroe, La. 12-9-A

HIGH SCHOOL GRADUATES to apply for free schooling—Choose courses in aircraft mechanic, radar. Learn $75.00 per month salary plus benefits while learning. Wonderful opportunities for advancement to those who qualify. Apply 101 North 4th, W. M. Monroe.

RADIO OPERATOR for Gov. office located in Monroe. Should have second-class license and be experienced. Write Phone 188 days. 12-10-A

35—Help Wtd., Male, Female

Employees Wanted
Junior Accountant
Must have college degree in accounting
Office Secretary
Must be experienced
Please apply by letter
Cox and Frazer
Monroe, Louisiana

WHITE FAMILY, hill farm. Good house. Land, team and tools. Write M. L. Wills, 400 Hudson Lane, Monroe, La.

IF YOU LIKE to draw, sketch or paint see Talent Test ad in Instruction Column.

EMPLOYMENT

35—Help Wtd., Male, Female

NEEDED! Man or woman—Steady income averaging $45 weekly. Call on customers for famous Watkins Products in section of Monroe. No investment. Business established—immediate earnings. Write The J. R. Watkins Company, 70-86 W. Iowa, Memphis, Tennessee. (City Dept.) 12-21-A

MALE OR FEMALE help to work in concession, young boys to sell in stadium for the Junior Sugar Bowl game, Friday, Dec. 12th. Good pay. Call 6380-J after 5 p. m. 12-12-A

36—Agents, Salesmen

SALESMEN. Here's a natural. New patented tool multiplies man's strength 31 times. Sell retailers. Needed by autoists, farmers, lumbermen, builders, transports, garagemen, public works. Immediate deliveries from our U. S. plant. Write or wire for attractive proposition. Paleossel Co., Ltd., Cornwall, Ont., Canada. 12-7-A

QUIT LOOKING FOR WORK—Establish yourself in a profitable Rawleigh Business. No experience or capital necessary. Write Rawleigh's, Dept. LAL-120-236, Memphis, Tenn.

ADVERTISING BOOK MATCHES—World's largest direct selling Mfgr. of Advertising Book Matches offers you opportunity for a profitable year 'round selling; Every business a prospect; No Exp. needed to start; Men or Women; Full or part time. Factory service; Low price for high quality; Repeats; Sales Kit Furnished. Match Corp. of America, 3433 EF W. 48th Pl., Chicago 32. 12-7-A

"LARGE FIRE AND CASUALTY INSURANCE COMPANY operating direct has opening for salesman in Monroe. Insurance experience desirable but not required. Salary and commission. Box 699, World."

INDUSTRIAL insurance debit man. Salary and commission. Southern National Insurance Co. 226 Bernhardt Bldg. 12-12-P

NATIONAL FOOD CONCERN
LIBBY, McNEIL & LIBBY
Needs sales representative of high calibre, not over 35 years of age. Applicant must be car owner and be resident of Monroe. Salary, bonus, and expenses; benefits and pension plan. Write or company pays your expenses when you travel. District representative will be at Hotel Frances, Friday, Dec. 12th, from 9 a. m., to 12 for interviews.

SALESMAN WANTED
Tool salesman with car or panel truck to sell Cornwell mechanics hand tools direct to mechanics. Investment in stock required.
Stone Supply Co., Inc.
1320 Polk, Houston 2, Texas

37—Situations Wtd., Female

EXPERIENCED TYPIST and assistant bookkeeper desires employment. Monroe or W. M. Reference. Write Box 580, c/o News-Star. 12-7-A

YOUNG LADY desires permanent employment as bookkeeper, cashier, or sales lady. Experienced. Phone 2441-J. 11-21-A

FINANCIAL

41—Money To Loan

Christmas LOANS
Make 12 Dates With Us For
1948
Borrow All the Money You Need from Us.
Shop With
CASH
Buy What You Please Where You Please.
Remember Repay in 12 Monthly Payments Next Year.
See
T. L. ROGERS, JR.
O. T. LINDSAY, JR.
WHITE SYSTEM
137 N. Second St. Phone 3312

QUICK CASH LOANS
$50.00 to $300.00 or More—
SIGNATURE — CO-MAKER
AUTO — FURNITURE
TWIN CITY FINANCE CO., Inc.
426 Bernhardt Building
Telephone 833

CASH?
When you need money, we want to let you have it on your car, paid for or not, or on anything you own. Ask for Mr. J. Leon Dennis, General Manager, or Mr. Harbuck.
Motors Securities Co., Inc.
500 Walnut St.
MONROE, LA.

PELICAN BROKERAGE & GUARANTY CO
PERSONAL LOANS $5 TO $50
101½ DeSiard, Rm. 7, Masur Bldg.

FINANCIAL

41—Money To Loan

LOANS—ALL KINDS
PELICAN DISCOUNT CORP.
401 Bernhardt Bldg. Phone 130

FRIENDLY
Finance Service
Auto — Furniture
LOANS
Signature — Endorsers
Home of Friendly Loans
J. C. LOFTIN, Mgr.
308 Ouachita Bank Bldg. Phone 8

LOANS
ON
SIGNATURE
FURNITURE
AUTOMOBILE
Attractive Rates—Terms
Phone 920
Commercial Securities Co.
Inc.
GROUND FLOOR
BERNHARDT BLDG.
109 N. SECOND ST.

INSTRUCTION

44—Instruction Classes

IF YOU like to draw, sketch or paint write for Talent Test (No Fee). Give age and occupation. Box 697, c/o News-Star. 12-13-A

Milady's Beauty School
209 DeSiard St. Phone 6866

46—Schools

HIGH SCHOOL DIPLOMA
Learn at home in spare time at low cost Write Dept. 12C for free booklet
AMERICAN SCHOOL
(Founded 1897)
2034 Jackson St. Alexandria 6, La.

LIVESTOCK

48—Dogs, Cats, Pets, Etc.

PUPPIES: Purebred, dewormed, vaccinated, shipped C. O. D.; Toy Fox Terriers, Toy or Eskimo Spitz, Toy Shepherds, Pitt Bulls, English Shepherds. All males $15, females $10. English Bulls, males $20, females $15. Curry's Kennels, Owings, S. C.

ONE YOUNG PET MONKEY for sale. Phone 4659-J. 12-7-A

FOR SALE—Beautiful 8-month-old black cocker spaniel. Phone 8286-W after 6 p. m.

BEAUTIFUL Irish Setters. Registered both books. Boyne strain. Best gun dog breed. Blood line of champions. Whelped August 19th. $50. Mrs. E. A. Elland, 308 Hardy Ave. El Dorado, Ark. Phone 2185-J 12-7-A

Registered Cocker Spaniel Puppies
Dogs Boarded 50c Per Day
G. E. Spencer 609 S. 4th St.

PET SUPPLIES—FISH—BIRDS
THE PET SHOP
Sterlington Road Phone 4356 8-27-P

50—Poultry & Supplies

CHICKS—Bloodtested, (your choice) B. Rocks, N. H. Reds, R. I. Reds, W. Rocks, Jersey Giants, Wyandottes or Orpingtons (no Leghorns, no Orps) $7.50 per 100. Heavy Assorted $6.50. Pullets $13. NATIONAL HATCHERIES OUTLET, 1723 S. 8th, Phila. 48, Pa.

TRIPLE PAY CHICKS from Texas-U. S. Approved-Pullorum Controlled flocks. Easiest to raise. Now hatching. Send for catalog and early order discounts. SANITARY HATCHERY, Box 520, Weimar, Tex. 12-7-A

FOR SALE. One pair ring neck pheasants Price $25. Phone 3099, 12-9-A

Wanted Hens And Fryers
WE PAY HIGHEST PRICES
Gentry's Grocery 110 Coleman, W. M.

MERCHANDISE

52—Articles For Sale

Vulcanizing—Tire Repairs
New and used tires. Tractor Tires Rebuilt. Liberal Trade-In Allowance
Monroe Tire Exchange
2008 DeSiard St. Phone 2767

110 Volt ¼ h.p. Capacitor
Type. The New G. E. Motors
Poulan's Electrical Co.
501 Morris Ave. Phone 4460

XMAS GIFTS
CHECK THIS LIST
Pottery	Bowls
Flower Holders	Vases
Shelves	Bulbs
Love Birds	Cages

LANE WILSON SEED COMPANY
115 N. Grand Phone 387

LEE'S JEWELRY STORE
3-Day Service On All Watches
222 Trenton St., W. M. Phone 166 11-21-P

We Can Help You
With your weighing problems in the Warehouse or Shipping Dock.
PORTABLE BEAM SCALES or AUTOMATIC DIAL SCALES
Immediate Delivery from Our Stock
S. D. Burnette, Distributor
Toledo Scales
111 Ouachita Ave. Phone 5362

IF YOU are unable to find a suitable position, why not place a "Situation Wanted" ad in the next issue of the News-Star-World office and we will be glad to have our experienced Ad-Taker help you to write a result-producing ad.

MERCHANDISE

52—Articles For Sale

Butane Gas Logs. Reduced
REX TABLE TOP HOT WATER HEATERS
COAST OIL & BUTANE CO., Inc.
2719 DeSiard Phone 4623

PORTMAN ELECTRIC CO.
708 LOUISVILLE AVE. Phone 6682

Cameras And Flash Bulbs
FOR CHRISTMAS
5-POINT STUDIO 523 DeSiard St.

MY BOOK HOUSE
A LASTING CHRISTMAS gift for children. Christmas deliveries guaranteed. Lillie B. Honeycutt, local representative. Phone 659-W. 12-12-P

USE HUCKABAY'S
Christmas Lay-A-Way Plan
Eversharp Pens—Pencils 25% Off

ANOTHER shipment of TEMCO floor furnaces. We have now made immediate installations.
BRENNAN UTILITIES—PHONE 316

CALL EDELEN FOR
FLUORESCENT FIXTURES & TUBES
Phone 5973-M 1707 College

FOR SALE: 5 pool tables. New cloths. Balls, cues. Olson's Pool Hall, Rayville, La.

For Her
ELGIN OR WALTHAM WATCH
$33.75 up
For Him
ELGIN OR WALTHAM WATCH
Pocket or Wrist
$50.00 up
DESIARD JEWELRY
421 DeSiard St. Phone 1970

Immediate Delivery On
One 8' McCray Double Duty
MEAT DISPLAY CASE
CHARLEY D. MILLER, Dealer
Phone 3140 2210 Louisville

Red Wagons—Tricycles
SCOOTERS AND ENGLISH SIDEWALK TRICYCLES
DURRETT'S, INC.
300 Trenton St., W. M. Phone 171 12-11-A

MARTIN
Outboard Motors
CEDAR ROBES
Millsaps Furniture Co.
323 Trenton St., W. M. Phone 4346 12-11-A

AIR CONDITIONING
Sales and Service
FAURES WARE RFG. CO.
408 Louisville Phone 6260-7954-J

RUNNING LATE!
OLD MAN WINTER IS BEHIND TIME, BUT IS SURE TO COME.
Let us check your car now.
Greases and Oil, change to winter weight.
Tune motor for cold weather starting.
Check Battery.
Check Ignition.
Overhaul Distributor and Carburetor.
Flush radiator and put in anti-freeze.
We Service Any Make Car
WILLARD BATTERY MEN
Tom H. Monk
Service Station
3rd & Louisville Phone 882

SEARS
Fruit Cake
$1.98 -- $2.98 -- $3.98
5 LBS. EACH
FIRST FLOOR
SEARS
328 DESIARD ST.

MILDEW-RESISTANT CANVAS AWNINGS
LIFE-LONG ALUMINUM AWNINGS
VARIETY OUTSIDE VENETIAN BLINDS
SECURITY ALL-METAL WEATHERSTRIPPING
CAREY ROCK-WOOL INSULATION
Complete Installations and Service On the Above Articles
36 MOS. TO PAY COST ESTIMATES FREE
Underwood & Company
DBA
Monroe Tent & Awning Co.
245 South Grand St. Phone 2325

FIRE EXTINGUISHERS
708 Alabama St. Phone 5693-M or 1357-J

Floor Furnaces—Central Heating Units
SALES & SERVICE
Louisiana Air Equip. Co.
Room 6 Kusin Bldg. Phone 7776

Just Received
Large Shipment
Washing Machines
$149.95
Immediate Delivery
HAMMETT FURNITURE CO.
Delhi, Louisiana

FOR SALE
Pyrmidal Tents	
16 ft.	$35.00
Outside Paint	
White	Gal. $ 3.50
Gas Space Heaters	
30,000 BTU	$20.00
Double Deck Beds	$ 8.00
Folding Camp Stools	
New, Extra Heavy	$ 1.75
Army Blankets	
All Wool	$ 3.50

THE LIEBER CO.
100 Eleventh St. Phone 245

MERCHANDISE

52—Articles For Sale

TENTS—TARPAULINS
New Hospital Tents 16 x 50
ALL OTHER SIZES
The Lieber Co. 100 Eleventh St.

PAINT SPRAY EQUIPMENT FOR RENT
NO. LOUISIANA EQUIP. CO.
Phone 201 2705 DeSiard St.

KELLY PLUMBING CO.
QUICK REPAIR SERVICE
PERMAGLASS HOT WATER TANKS
10-Year Guarantee
YOUNGSTOWN KITCHEN SINKS
602 Louisville Phone 4415

PHILCO RADIOS
PHILCO 5 FT. FREEZERS
GRAND RANGES
American Central Kitchens
Modern Appliance Co.
307 Louisville Ave. Phone 7300

STUBB'S ELECTRIC CO.
DEALERS—CONTRACTORS
LIGHTING FIXTURES—APPLIANCES
"U PHONE US WE WIRE U"
206 North 2nd Phone 3488-3648

HAVE COMFORT AT CHRISTMAS! We offer you 10 days delivery and immediate installation on Humphrey gas suspended unit heaters, and TEMCO floor furnaces. Free survey and estimate.
BRENNAN UTILITIES—PHONE 316
Across From Mo. P. Depot

GIVING A RADIO for Christmas? We offer you a choice of: cost—table radios, radio-phonograph combinations, electric phonographs and record players. Before you buy—compare prices.
BRENNAN UTILITIES
Across From Mo. P. Depot

BEAUTIFUL Hamilton RR pocket watch, 23 jewel. Perfect condition. May be inspected. $50.
BRENNAN UTILITIES—PHONE 316
Across From Mo. P. Depot

FIVE 6x6.16 tires. Choice—$5 each. Top tread, no breaks, very good condition.
BRENNAN UTILITIES—PHONE 316
Across From Mo. P. Depot

L. C. SMITH double barrel, hammerless 410 gauge shot gun. Ideal Christmas gift. $50. Phone 2868 or 5424. 12-10-A

CHILD'S AIRPLANE and automobile. Both like new. For child 3 to 10 years of age. Phone 679. 12-11-A

.22 REMINGTON automatic rifle. $35. New 5-stone diamond ring. $20. 3606 DeSiard. 12-10-A

Have You Visited
BRENNAN UTILITIES
ACROSS FROM MO. P. DEPOT
PRICES are marked 'way below cost for the Christmas season. Tricycles, wagons, electrical appliances, and miscellaneous gifts. You'll save many dollars by shopping at Brennan Utilities.

NEW 12½ ft. farm and home Ben Hur freezer. Reg. $495.50—Specially marked for Christmas sale $375.00.
BRENNAN UTILITIES—PHONE 316
Across From Mo. P. Depot

BUTTONHOLE WORKERS, $12.50, Singer, White Rotary, pinking shears, $7.50. Singer electric attachments, $25.00 Machines (reconditioned). SEWING MACHINE SHOP, 167 Whitehall, Atlanta, Ga. No C. O. D.'s.

MOST EVERYBODY NEEDS MORE OF THESE
Cleaners
for any type of floor
Maintenance Soaps
Liquid Toilet
Concentrated and Semi-Concentrated
Liquid Scrubbing-Pine Odor
Disinfectants
H. T. H. 15
B. K.
Chloronated Lime
Perchloron and Pine Oils
Waxes
For Any Type Floors
Lustrons
Non-Slip
Water Resistant
Low Cost
Floor Sweep
Wax Base and
Oil Base
Hand Cleaners
Boraxo
Quickee
Whiz
Brushes
One for every job, including Nylon Floor Brushes and Fountain Bus Brushes
Mops
Handles, Heads, Deck and Dust Mops—from 12" to 48"
Dusters
Wool, Feather and Venetian Blinds
Floor Machines
Johnson's Regina
Clark Weighted Waxers
Electrik Broom
Concrete Cleaner
Sealer and Paint
STEP LADDERS
RUBBER MATTING
STAIR TREADS
CUSPIDOR MATS and CUSPIDORS
PORTER CARPET SWEEPERS
APEX SUPPLY CO.
118 South Grand
Phone 2575
CALL US—WE DELIVER

May & Guthrie Hardware
Our Christmas Toys are now open. Dolls, Dogs, Trains, Sets of Dishes, Games, Wagons, Tricycles, Tea Sets, Swings, Electric Irons, Ironing Boards and Many more items to choose from. Make your selection early.
MAY & GUTHRIE HARDWARE
DeSiard At North Grand Phone 90 11-26-A

COOK & PREDDY
LEATHER JACKETS. RAIN WEAR
CAMPING EQUIPMENT
111 CATALPA PHONE 2500

54—Boats & Accessories

FOR A LOAN see the "Yes Man" at 213 Bernhardt Building—Phone 1288.
PERSONAL FINANCE CO.

DEALERS FOR:
KALAMAZOO RANGES
Butane or Natural Gas
Immediate Delivery
BABER'S
1020 N. 4th, Monroe Phone 2538

MERCHANDISE

54—Boats & Accessories

Just Received
Shipment of
APACHE
Dual Caliber
Air Rifles
GARRETT'S FIRESTONE
415 DeSiard Phone 4260

Get Your
BOWL GAME
Tickets Here!
N. J. C. Versus Hillsboro Jr. College
Get Your Car in Tip-Top Shape For The Game At
CENTRAL TOWER SERVICE
Louisville & Sterlington Rd. Ph. 252

OUTBOARD MOTORS
We Have Following Used Trade-Ins for Sale
2 Martin 60's	$100.00
2 Evinrude Zephyrs	125.00
3 Johnson 5 HP's	125.00
1 Scott-Atwater 3 H. P.	65.00

JOHNSON SEA-HORSE SALES & SERVICE
HOWARD GRIFFIN
712 S. Grand Phone 4682

Toledo Scales Sales and Ser.
111 Ouachita Ave. Phone 5562 8-21-A

There Is Only One
DEEPFREEZE
This is the Home Freezer Manufactured by the Deepfreeze Division of Motors Products Corp.
See It On Display At
Royal Feed & Seed Store
812 DeSiard St. Phone 1068

GIFT SUGGESTIONS
For The Sportsman
22 RIFLES
HUNTING CLOTHES
PENDLETON SHIRTS
BASS BIRD BOOTS
RUBBER BOOTS
CASTING RODS AND REELS
TACKLE BOXES
BOAT SEAT CUSHIONS
PICNIC KITS
BASKET BALLS AND FOOTBALLS
GENE'S SPORTING GOODS
711 South Grand Phone 6804

Wilson Lockhart Sports Shop
Monroe's Only Exclusive Sports Shop
119 North 2nd St. Phone 6851

BAMBOO POLES & BOATS
Haynes Boat Shop 5701 DeSiard

HUNTING LICENSE
DUCK STAMPS
COOK AND PREDDY
111 Catalpa Phone 2500

WARD'S SEA KING
Outboard Motor
5 H. P. . . . $127.50
3 H. P. . . . 93.50
MONTGOMERY WARD

40 FOOT CRUISER with every wanted facility. 100 h.p. motor. Hall-Scott motor. Price reasonable. For quick sale. Irene Simms Reid. Phone 883 or write P. O. Box 803, Monroe, La.

55—Building Materials

BEAUTIFUL pastel colored bathroom sets. Tub, lavatory, and commode combination. Priced right. Lumber and building supplies, J. P. Smith Lumber Co., Ferriday, La. 12-8-P

Concrete Work & Building
Estimate Free
HUMBLE & HUMBLE
Phone 650

CUSTOM PLANING of your lumber for industrial Machinery & Supply Co.
3901 Jackson St. Phone 3177 & 3178

Yellow Pine, Cypress, Hardwood Lumber
R. W. Butler & Son Lbr. Co.
2½ Mi. West, Hiway 80 Phone 5643

A. L. Roberts Lbr. Co.
PHONE 1167

T. A. Sanders Lumber Co.
Lumber, Building Material and Supplies
1001 Wood St., W. M. Phone 5690

BRICKS—Available in Class "A" and "B," concrete or cinder. Made to A. S. T. M. specifications.
CENTURY BRICK PLANT
Located one-half mile from intersection of DeSiard and Highway 80.

J. B. McCoy Lbr. Co.
Clear or Select Oak Flooring
901 South Grand Phone 4742

CONCRETE CULVERTS
S. 3rd and Winnsboro Rd. Phone 1058

Monroe Lumber & Supply Co.
Ninth & DeSiard. Phone 1793
Lumber, Bldg. Material, Paint, Supplies

56—Business & Office Eqpmt.

Cleaned And Repaired
Typewriters, Adding Machines
Efficient Work Prompt Service
Ferd Levi Stationery Co. 107 South 2nd

58—Farm Equipment, Supplies

Allis-Chalmers WC Tractor
2-ROW cultivator, 2-row planter, middlebuster, disc harrow, Dixie cottonchopper, painted blue or yellow. Ferriday La. (J. J. Stuckey, Rte. 1, Box 18-A. Phone 121) 12-8-P

52—Articles For Sale

New and Used Display Cases
MILK COOLERS . . . BEVERAGE COOLERS
REACH-INS
Everything for Markets and Restaurants
Immediate Delivery
Couch Refrigeration Co.
105 Bridge St., W. M. Phone 4577

MERCHANDISE

58—Farm Equipment, Supplies

GOULD PUMPS
Deep And Shallow Well
Monroe Farm Equip. Co.
2006 DeSiard St. Phone 1553

The "New Idea Manure Spreader"
75 BUSHEL CAPACITY
Mounted on two 750-20 Tractor Ground Grip Tires.
SEE IT ON DISPLAY
WEST MONROE TRACTOR & EQUIPMENT CO.
102 Bridge St., W. M. Phone 5481

We Offer An Outstanding Truck & Tractor Service
*A Modern Up-To-Date Shop
*Genuine I. H. Parts
*Factory Trained Mechanics
CALL US TODAY
SCOTT TRUCK & TRACTOR
YOUR INTERNATIONAL HARVESTER DEALER
720 DeSiard Phone 590

60—Where To Eat

Reservations Taken For Parties
CAPITAL STEAK HOUSE
824 DeSiard St. Open 10 a. m. to 12:00 p.m.

FARRIS' CAFE
113 South Grand Phone 6506 7-31-P

FRIED OYSTERS
GOLDEN BROWN FRENCH FRIES
Monroe Hotel Coffee Shop

Now Open For Business 24 Hours Daily
HALL STREET CAFE
116 Hall St. Phone 6874

Fried Chicken—Barbecue—Sandwiches
THE SUGAR BOWL
114 Catalpa St. Phone 2732

HOT BISCUITS
Like Mom Cooks After 5 p. m.
Steaks—Fried Chicken—Sea Foods—Salads
Louisiana Coffee Shop 122 N. Grand

52—Household Goods

GIVE THE WIFE A
Sellers
Kitchen Cabinet
For Christmas
Pay $1.00 Down
BALANCE ON EASY TERMS
HOME FURNITURE CO.
DeSiard & N. 5th Monroe, La.

NEW VENETIAN BLINDS
Wood and Metal
Complete Renovation On Old Blinds
Immediate Delivery—Free Estimates
Smith Venetian Blind Co.
Sterlington Rd. Phone 6518

USED MONTGOMERY WARD
WASHING MACHINE
New Kitchen Cabinets $39.50
Hefley Furniture Store
122 Cotton St., W. M. Phone 5858

Used treadle Singer Sewing machine, good condition. GLOBE FURNITURE CO.
1411 DeSiard Phone 3541

WALNUT BED. New mattress, springs. Library table. Dresser. $40. Also gas stove for sale. Phone 8793-J. 12-7-A

Sears
New Post War
Vacuum Cleaner
Will Save You
Time—$$$—Labor
Cleans, Scrubs, Polishes, and Waxes
See It In Operation
CALL 6710 TODAY!
For Free Demonstration
SEARS
After Hours Call
Mr. Brewer—Phone 3877-M

Good Used Gas Ranges
COOPER SALES CO.
307 Pine St., W. M. Phone 8540

8-Piece Dining Room Suite
MILLS FURNITURE CO.
323 Trenton St., W. M. Phone 420

52—Articles For Sale

MERCHANDISE

62—Household Goods

CHRISTMAS SPECIALS
GAS RANGES
COOLERATOR DEEP FREEZE
ELECTRIC REFRIGERATORS
WESTINGHOUSE IRONS
EMERSON RADIOS
SUNBEAM TOASTERS
ICE REFRIGERATORS
ALL ELECTRICAL SUPPLIES
CHRISTMAS LIGHTS
LINOLEUM RUGS
TOYS
COMPLETE LINE OF FIREWORKS
STAR FURNITURE CO.
514 DeSiard Phone 1664

30,000 B. T. U. circulating gas heater, 2 small open face heaters. 36" Reed attic or window fan. Practically new. Double bed, complete; matching vanity dresser. Prewar wardrobe trunk. Canvas quilted sleeping bag. Phone 5477-J. 12-9-A

Singer sewing machine—Record players
Washing machine—Presto cookers
Sunbeam automatic toaster & electric irons
Battery and electric Radios
Lace table clothes—Table lamps
Bed lamps and vanity lamps
Floor lamps—Occasional tables
Occasional Chairs—Cedar chests
Woodstock typewriter—Cannon towels
Blankets—Tricycles
Wagons—Electric Trains
Jet Mobiles—Scooters
Dolls—Footballs—Skates
Community Furniture Co.
526 DeSiard Phone 6144

A FEW DELUXE
BENDIX
WASHING MACHINES
$219.50
Save $40.00. Regular Price $259.50
Shipped prepaid anywhere in States.
Wire, Write, Telephone or Tell-a-Woman
DIXIE BEDDING CO.
464 Edison St. Baton Rouge, La.
Phone 2-2036

See Our Display
Youngstown Kitchens
Radios: Portables, Combinations, Admiral, Motorola, R. C. A.
GUARANTEED REPAIRS ON RADIOS, ELECTRICAL APPLIANCES
Bernheim Bros.
208 Jackson St. Phone 2203-1969

We Have Available
SOLID CHINESE RED INLAID
SINK-TOP LINOLEUM
MONROE FLOOR COVERING CO.
2415 South Grand Phone 6511

Shop Now For Christmas
USE OUR LAY A-AWAY
NO CARRYING CHARGE
Electric Mixers
Electric Percolators
Radios
Gas Stoves
Wood Stoves
Outboard Motors
Camping Gas Stoves
Tyner-Petrus Co.
WEST MONROE, LA.

Hammett Furniture Co.
Better Furniture At Better Prices
Delhi, Louisiana

WE HAVE A CLARKE floor sander, edger, and polisher for rent. Reasonable rates. Steel Lbr., Co. Phone 866.

Tricycles, Steel Wagons
All Sizes. Linoleum Rugs, Gas Heaters
HONEST JOHN'S
717 DeSiard St. Phone 4810

VENETIAN BLINDS
CUSTOM TAILORED
PEARCE PAINT & PAPER

CALORIC RANGES
Divided-Top, 4 and 6 burner Type.
MAGIC CHEF RANGES
Both Ranges Have Waist High Broiler.
SEE THEM TODAY!
GENERAL GAS CORP.
708 Trenton, W. M. Phone 174

MERCHANDISE

64—Machinery & Tools

PORTABLE SAWMILL
10,000 FT. CAPACITY
COMPLETE WITH ALL LOGGING EQUIPMENT
PRICED FOR QUICK SALE
Mrs. Alice David
Phone 7474 or County 7705

1 H. P. ELECTRIC MOTOR
Heavy Duty Capacitor Type
$70.40
1 1/2 H. P. HEAVY DUTY MOTOR
$74.50
8" TILTING TABLE BENCH SAW
$48.95
1/3 H. P. ELECTRIC MOTOR
$31.00
(Sold only with above saw)
MONTGOMERY WARD

ALLIS CHALMERS HD-7 tractor with 10-ft. angle dozer blade. Excellent condition. Turner Vestal, Rt. 1, Box 8, Strong, Ark. 12-8-P

65—Musical Merchandise

We Have A Complete Selection Of
CHRISTMAS RECORDS
WRITE FOR FREE LIST
BERNHEIM BROS.
208 Jackson St. Phone 2203-1969

"SAY IT WITH MUSIC"
NELL'S MUSIC SHOP
Complete Teaching Supplies
216 Grammont Phone 5825

Boys—Girls—Grown-Ups!
For String Instrument Lessons
See: LUKE MORRIS, INSTRUCTOR
216 Grammont Phone 5938
(Next to Union Bus Depot)

Your Child Would Like
An Electric Guitar Or Any One Of Our Many Musical Instruments For Xmas
MILL'S MUSIC STORE
309 Louisville Ave. Phone 1603

66—Radios, Pianos, Etc.

PIANOS
NEW SPINETS $545
Used pianos $65. Good refinished cases like new. $195 to $265. Studio model $315. All these pianos guaranteed. Easy terms.
MARINE PIANO HOUSE
3310 Dick Taylor St. Phone 1882-J

Real Christmas Values
Used Upright $79
Slightly Used Studio And Spinet Pianos
ALL GREAT BUYS
SMALL DEPOSIT WILL HOLD FOR CHRISTMAS DELIVERY
TERMS TO SUIT
HEWITT-DEW
PIANO DIVISION
216 Grammont Phone 5938
(Next to Union Bus Depot)

OUR RADIO STOCK IS COMPLETE
Stromberg-Carlson-Majestic
Bendix-Howard-Admiral
Table Models. Cabinet Models. Table and Console Combinations.
Lay-Away for Xmas
Ouachita Furniture Co.
107 N. Grand Phone 5810

54—Boats & Accessories

54—Boats & Accessories

GIFT SUGGESTIONS

FOR THE SPORTSMAN
Boots, hunting coats and caps, ammunition, decoys, pistols and guns, outboard motors, reel and rods, gun cases and cleaning kits, boot sox.

FOR THE ATHLETE
Basketball uniforms and shoes, basketballs, nets and goals, volleyballs and nets, badminton and table tennis sets, tennis racquets and balls, golf sweaters, shirts, bags and gloves, golf clubs, bowling and boxing shoes, sweat sox.

FOR THE SMALL FRY
Football pants, helmets, shoulder pads, jerseys and shoes, basketball shoes, air rifle shot, small size baseball mitts and gloves, football, playground balls, tennis recquets, bladders, laces and needles.

FOR AN EVENING AT HOME
Custom built pipes, loafer sox.

Wilson-Lockhart Sports Shop
MONROE'S ONLY EXCLUSIVE SPORTS SHOP
119 North 2nd St. Phone 6851

55—Building Materials

55—Building Materials

ATTENTION!
BUILDERS
CONTRACTORS
LUMBERMEN
We Are Equipped With Re-Saw To Cut
BEVELEDGE SIDING
For Further Information Contact
Rear of 1814 DeSiard St. Phone 6933

MERCHANDISE

66—Radios, Pianos, Etc.

PIANO
Wurlitzer-Studio
In Excellent Condition
$395 CASH PHONE 3373

PIANOS
2 @ $79.00
Don't expect much—But as good as any $100 piano.
3 @ $185.00
Fair practice pianos. Large and a little on the rough side, but in tune.
4 @ $225.00
Reconditioned, clean keyboard tuned, regulated and adjusted. Splendid for beginners.
2 @ $295.00
Very fine pianos. Artists make. Guaranteed to give satisfaction in every respect.
2 @ $345.00
Like new refinished cases, perfect keyboard.
A Few Spinets
Including Various Period Styles
SMALL DEPOSIT HOLDS ANY PIANO FOR CHRISTMAS DELIVERY—BALANCE PAYABLE WEEKLY, MONTHLY, OR SEMI-MONTHLY.
Cash Discount Allowed If Paid Within 90 Days
Roark Bros.
703 Jackson Phone 3544

67—Seeds, Plants, Flowers

EARLY BEARING papershell Pecan, Peach, Blight proof Pear, Fig, Apple trees and grapes. Catalog free. Bass Pecan Co., Lumberton, Miss.

BULBS
CLOSE-OUT!
DAFFODILS
Clamor, Mrs. Backhouse
John Evely, E. H. Trelage
Were $2.00 Doz.
Now $1.00 Doz.
TULIPS
Mixed Colors—Large Bulbs
75c Per Doz.
Mail Orders—Add 10c Per Dozen Postage
CAREY HOLMES
907 Cypress, W. M. Phone 428

Floral Arrangements Of All Kinds
Cottage Flower and Gift Shop
600 Morris Ave. Phone 2984

Flowers For All Occasions
BETSY'S FLOWER SHOP
805 Louisville Ave. Phone 6088

FOR FLOWERS AT THEIR BEST
At Most Reasonable Prices—Phone 406
WESTSIDE FLOWER & GIFT SHOP

Flower Dirt & Fill Dirt
$5.00 PER LOAD
PHONE 1872
11-22-A

69—Clothing, Wearg. Apparel

Attention Hunters!
Goodrich Ankle Fit
HIP BOOTS
$10.95
Rubber Foot Wear for the Entire Family
Guarantee Shoe Store
409 DESIARD ST.

CLOSE OUT!
Boys' Jackets
Wool and Leather
$4.95
Values up to $12.50
Part Wool Blankets $2.95
Regular $6.00
Best Price in Town On
RAIN WEAR
All Types, All Sizes
Hunt & Whitaker, Inc.
436 DeSiard St. Phone 1970

SPECIAL! ALL WOOL TWEEDS
1, 1½, 2½ Yd. Skirt Lengths. $1.79 Yd.
The Remnant Shop 410 Louisville

JUST ARRIVED
ELECTRIC FREIGHT TRAIN SETS
CONSIST OF:
Modern steam type locomotive
Coal and Water Type Tender
4 Freight Cars (Each car brightly lithographed)
12 Sections of track
1 Transformer supplied with each set
Measurements: Track 27"x45" Oval Train 42" overall
WHILE THEY LAST
$12.95 Set
W. T. Grant Co.
219 DESIARD

70—Wanted To Buy

New York Furniture Co.
WE BUY USED FURNITURE
625 DeSiard Phone 5500

WANTED
PINE AND OAK LOGS
$45.00 Per M for Good Pine, Any Size
Parlor City Lumber Co.
1000 Mississippi Monroe, La.

MERCHANDISE

70—Wanted To Buy

WANT TO BUY ½ h.p. air compressor. S. D. Burnette. Phone 5862. 12-9-P

IF IT'S FOR SALE—Call 6058
John's Trading Co., 2205 DeSiard
We buy Anything—Sell Everything

"WE BUY AND SELL ANYTHING"
Stoves, Radios, Furniture, Motors.
CALL 974. THE TRADING POST.

PECANS PECANS
THE LIEBER CO.
100 Eleventh Street Phone 245
Monroe, Louisiana

Exchange Hdwe. & Furn. Co.
New and Used Furniture Bought and Sold
105 North 6th St. Phone 384

HIGHEST PRICES PAID FOR
Used Furniture, Bathroom Fixtures, Sinks, Gas Heaters and Stoves.
LESTER & SNYDER
325 Trenton St., W. M. Phone 1778

GLOBE FURNITURE CO.
We Buy Used Furniture, Stoves, Heaters, Ice Boxes. 1411 DeSiard St. Phone 3541

WANT TO BUY—China cabinet with oval front. Phone 1691.

REAL ESTATE FOR RENT

71—Apartments, Furnished

LARGE one-room furnished apartment. 318 North 6th Street, Monroe.

71A—Apts., Unfurnished

UNFURNISHED APARTMENT. No children. Located 2401 DeSiard Street. Phone 2749. 12-7-A

72—Business Places

FOR RENT OR LEASE
Small brick building on Walnut Street Immediate possession. Rent Reasonable.
LUTHER REED & CO.
202 Heninger Bldg. Phone 3050

FURNISHED BEDROOM with kitchen privilege. 319 North Sixth Street. Phone 1472.

ROOM FOR RENT. Private bath. Refrigerator and hot plate. Phone 1120.

COMMERCIAL LEASE
Partly furnished 6-room house. Immediate possession. 202 Louisville.
E. R. & LELA K. BREARD
Ofc. 100 Louisville Phone 649, 2548

FOR RENT
BRICK STORE BUILDING
405 WALNUT STREET
IMMEDIATE POSSESSION
FRED FUDICKAR
PHONE 3527

BUILDING, 30x60 for lease. $60 per month. 901 Natchitoches.

73—Farms & Land For Rent

ACREAGE FOR RENT
80 Acres near Wisner, La., in Franklin parish, adjoining A. V. Albritton place.
98 Acres at Heflin, La., about 5 miles from Sibley, La.
E. R. & LELA K. BREARD
100 Louisville Phone 649, 2548

75—Houses, Unfurnished

WILL EXCHANGE rental of my large unfurnished house on north side for smaller unfurnished house or apartment on north side. Phone 6939-J. 12-10-A

78—Rooms Without Board

2 BUSINESS GIRLS to share bedroom, with twin beds. Kitchen privileges if desired. Phone 5055-M. 12-9-A

LOVELY front bedroom. Semi-private bath. Convenient to bus line. Phone 5895-W. 12-8-P

COMFORTABLE BEDROOM for rent. Close in. 312 Park Ave., West Monroe. Phone 740-J. 12-7-A

BEDROOM. Close in. Gentlemen preferred. Phone 3789-W. 12-7-A

TOURIST COURT CABIN with private bath. Also nice large bedroom. Apply 810 Cypress, West Monroe.

Weekly and Monthly Rates At
MONROE HOTEL
231 South Grand Phone 3180

BEDROOM, private entrance, adjoining bath. 238 South Riverfront, West Monroe. Phone 303-J.

83—Wanted To Rent

DESIRE 2 or 3-bedroom unfurnished house or apartment. Permanent. Write Box 644 c/o News-Star.

ROOMS WANTED. For gentlemen. Call 1994, Monday. 12-8-A

UNITED GAS employee, wife and 2 children, desire 3 or 4 room unfurnished apartment or house. Call 1488-W. 12-8-P

COUPLE wants 2 or 3 room unfurnished apartment with private bath. North side preferred. Phone 7760-J. 12-8-P

WANTED TO RENT—Unfurnished house in Monroe. Phone 4064-XM after 6 p. m. 12-7-A

REAL ESTATE FOR SALE

84—Business Prop. For Sale

FOR SALE: Only shoe shop in town! Good business. New brick building. Will sell building and equipment separately if desired. Charlie Dovrino, Mer Rouge, La. 12-9-P

CAFE—SOUTH MONROE
FIXTURES, equipment and stock. Doing excellent business. $5,700. $3,750 down, $2,000 balance in monthly payments. E. W. Cruse. Phone 5400.

WHITE WAY NIGHT club. Located 2729 DeSiard St., Monroe, La. $1,000 will handle deal. Phone 9136. 12-12-A

MODERN DRY CLEANING plant in Monroe. Ideal location. Price reduced.
CLOSE IN on Pine St., West Monroe. Ideal for business or home. Large 4-room house, front and back porch.
GROCERY and living quarters in Monroe. Fixtures and equipment, $1,000 plus inventory. Building rents for $40 month.
CAFE and living quarters in West Monroe. Ideal location. Prefer cash but will trade for home in West Monroe.
ESTABLISHED Neon Sign Shop in West Monroe. Doing excellent business. Good location. Owner leaving town.
MRS. L. G. GILLILAND
502 Rochelle Phone 1114 or 151

LARGE GROCERY STORE
CONCRETE block building, concrete floors. All market and grocery equipment and stock. 5 lots. Everything goes for $12,500. On Winnsboro Road near city limits. E. W. Cruse. Phone 5400.

PRICE REDUCED
NICE up-to-date shop in good business section Monroe, selling nationally advertised lines. E. W. Cruse. Phone 5400.

BUSINESS—HOME
Grocery store, service station and cafe with connecting 3-room completely furnished apartment. Everything goes—stock, fixtures, and furnishings—$5,600. Near Claiborne School on Shreveport Hwy. E. W. Cruse. Phone 5400.

CAFE FOR SALE. Established business. Priced $2,700. Lease on building. Phone 319. Delhi, La.

MODERN CAFE in heart of Winnsboro, doing excellent business. Owner has other interests. Contact George Baccarini, Winnsboro, La. 12-10-A

REAL ESTATE FOR SALE

85—Farms & Land For Sale

6 Room House—40 Acres
ONLY $1,400. $800 cash. Balance by year. ALL FENCED. 20 acres open. Butane gas. Lights available. 5 miles southwest of Pioneer, La. Known as Walter Wilkerson Place. E. W. Cruse. Phone 5400.

20 ACRES, nice 5-room house. Front porch, large closed in back porch. Servants house. Brooder house. Cow and calf. All conveniences. 5 miles from West Monroe, ¼ mi. off Hwy. 80. $7,750.
3-ACRES. New 5-room house. Bath. 2 porches, large storeroom. Butane, lights, electric pump. Fruit trees. Near Twin Oaks, just off New Natchitoches Road.
MRS. L. G. GILLILAND
502 Rochelle Phone 1114 or 151

97 ACRES—2 HOUSES
ALL UNDER HOG WIRE fence. Large 5-room house with 2 porches. Small 5-room house with 2 porches. Running water. Butane gas, electric lights. Large barns, smoke house, 3 water wells, tile curbs, (one has electric pump). Running water in pasture year around. 40 acres in cultivation. 4 acres good orchard. On Ruston highway, 1½ miles north of Chatham, La. $8,500. E. W. Cruse, 302 Ouachita Bank. Phone 5400.

85 ACRES
FOR QUICK SALE—$2,800
NO IMPROVEMENTS. About ¼ mile off Winnsboro Road, adjoining Ben Ballard's Place, ½ mile beyond Delta Night Club. $1,400 down, balance by year. E. W. Cruse, 302 Ouachita Bank. Phone 5400.

80 ACRE FARM. 4-room house. Barn. Running water. 2 wells. The Donaldson Place, near Point, La. $2,000. E. W. Cruse. Phone 5400.

5-ROOM HOUSE, screened porch. Small store building. Stock of groceries. Filling Station. 19 acres. Butane gas, lights, well water. 3 miles off Winnsboro Road, on Prairie Road. $5,000. E. W. Cruse. Phone 5400.

40 ACRES—$1,700
12 ACRES OPEN. Lights available. 8 miles from West Monroe on gravel road ¾ mile south off Shreveport Highway. E. W. Cruse. Phone 5400.

80 ACRES and new 6-room house, 10 miles from Monroe. 45 acres fenced. Lights, gas, water. New tractor.
WALLACE D. EZELL
Phone 728-R

86—Houses For Sale

4-ROOM HOUSE—$2,500
FRONT PORCH. Corner lot, 50x150. 1001 Crosley, West Monroe. E. W. Cruse, 302 Ouachita Bank. Phone 5400.

207 HODGE, W. M.
6 ROOMS and bath. 1½ lots. Attic ventilation. Venetian blinds. Hardwood floors. Linoleum in kitchen. Plenty built-ins. Garage, fish pond, porte-cochere. $6,850.
205 Linderman Ave., W. M.
3-BEDROOM home. Excellent condition. Close in. Near school. Hardwood floors in living room and dining room. Nice closets. Double garage. Lot, 50x150. Can be financed G. I. or F. H. A. Loan.
OUACHITA REALTY CO.
212½ Trenton, W. M. Phone 3925-6576-J

4-Room House
10 Acres
Lights, water in house, new oil range. Beautifully landscaped. Circle drive, ranch style fence. 100 fruit trees 2 years old. Large new two-story barn with stalls. 3 miles from city limits, ½ mile off Hwy. 80, West Monroe. Fenced, hog proof.
Sam or Mrs. Bourland
1211 Cypress, W. M., Phone 2537

1117 SOUTH 2ND—$7,850
SEE THIS ONE! 5 rooms, bath, porches, double garage. Attic ventilation. Completely furnished, including Frigidaire, new Norge range. Nice lawn and shrubs. Early possession. Phone 6638-J.

FOR SALE BY OWNER: Furnished or unfurnished, 8-room duplex on south side. Corner lot. Hardwood floors, built-in heaters. Each side rents for $54 per month. Phone 5533-M. 12-9-P

NEW 4-ROOM HOUSE. 3 lots, 150x162, with well. $1,800. Lawson Taylor, Bawcomville, West Monroe, La. 12-9-P

3300 LEE AVE.
3 bedrooms, corner lot. Newly redecorated inside and out. Venetian blinds. On bus line, across from school, near Church. A good location, a good buy. Immediate possession. Can be financed.
$7,500
409 MILL ST., W. M.
Lovely 2 bedroom home. Newly papered and painted. Close to schools and Churches. Immediate possession. Easy to finance.
$7,350
711 STELLA ST., W. M.
5-room home, hardwood floors, good condition. Corner lot. Close in.
$6,300
Several Homes in and just out of West Monroe with one to ten acres.
MRS. ALICE DAVID
Phone 7474, or County 7705

105 TRAVIS, West Monroe. 4 rooms and bath. Front and back porch. $4,000.
2-STORY HOME, 7 rooms and bath without fixtures. 3 acres ground. Near city limits, West Monroe, on Hwy. 80. $5,500.
1003 CYPRESS, W. M., 6 room house. $1,000 down.
302 S. RIVERFRONT, W. M., 4 rooms and bath. $3,900.
ACRE ground, large 2 room house. $1,600.
115 PEACH, W. M., 4 rooms, front and back porch, bath. $4,000.
FARM 1 mile from City limits, Monroe. 123 acres. 2 residences. 50 acres cultivated.
7-ACRES on Standifer St. $3,500.
24 ACRE farm and 2-room house. Barn, lights, school bus. phone $1,400.
LOT on Peach St. $750.
2 LOTS on Mitchell Lane. Both $800.
COLE Addn., Lot on McGuire. $800.
COLE Addn., 2 lots. Both $1,600.
LOT on Cole. $1,100.
LOT on Malvern. $350.
FOR COLORED
LOT on Adams St. $575.
LOT in Bryant's Addn. $250.
5-ROOM house, 2 lots, 2904 Jackson. Work shop. $5,800.
C. E. BUCKLEY
1215 St. John Phone 1074

3 ROOM HOUSE—$2,100
SCREENED PORCH. All built-in features. Lot, 150x150. On Winnsboro Road just beyond Delta Night Club. E. W. Cruse. Phone 5400.

SOUTH SIDE MONROE
2-BEDROOM home, hardwood floors. New garage. Lot 50x150. Immediate possession. $4,500.
I. & S. REALTY
Myrtis Harper, Mgr. Phone 2805

Home On Lake St. John
BEAUTIFUL HOME on Lake St. John, Concordia Parish. Ideal home. 2 bedrooms, kitchen, bath, living room, porch. Gas, lights, hot water. 2 ft. sea wall in front. An attractive price.
LOUIS E. SNYDER
Ferriday Lumber and Supply Co.
Day Phone 246. Night Phone 46

3-BEDROOM HOME. Hardwood floors, newly decorated, new paint, new roof. Lot, 150x150, nicely landscaped. Garage. Chicken yard. Garden. Near Catholic Church and School. $7,200. 305 Woodrow, West Monroe. Phone 875-R. 12-8-P

REAL ESTATE FOR SALE

86—Houses For Sale

HOUSES, LOTS, BUSINESS PROPERTY
E. A. PORTER, REALTOR
1014 North Second Phone 5306

ARRANGED FOR DUPLEX
SIX ROOM HOUSE, bath, 2 porches, garage, store room. Corner lot, 50x100. Paving paid. $6,500. 512 North 4th, West Monroe. Can be seen by appointment only. E. W. Cruse. Phone 5400.

IMMEDIATE POSSESSION: 6-room house. 2 blocks from new traffic bridge, 2 blocks from church and Crosley School. $6,250.
B. A. GENTRY
208 S. Riverfront, W. M. Phone 1534

LOVELY 2-bedroom home, screened front and back porch. Attic ventilation. Piped for Bendix. Recently painted. Good roof. Garage and storage room. Well drained lot, 75x200. Shade trees. Fenced chicken yard and garden. Bearing fruit trees. Bar-B-Q pit. Lovely flowers. 2 blocks from Ridge Avenue Church just off Highway 80. $5,000. $2,000 cash, $3,000 financed.
SAM OR MRS. BOURLAND
1211 Cypress, W. M. Phone 2537

NEAR SCHOOL
6-room house, bath, 2 porches. 2 blocks from Georgia Tucker School on North 6th St. $7,900. E. W. Cruse. Phone 5400.

5 ROOM HOUSE—$2,650
LOT, 50x60, corner Tim and Tippet Streets. North of Brown Paper Mill. E. W. Cruse. Phone 5400.

F. H. A. & G. I. LOANS
SEE HAROLD CANNON
Trousdale Co., Inc.
INSURANCE
130 South Grand Phone 10

ROOM 14x16
Complete With Bathroom Fixtures and Trailer Shed
PRICED FOR QUICK SALE
W. D. KRAMER
506 Bres Phone 6571

EXCELLENT BUY
6-Room new house. Now vacant. On south side of Monroe. $6,100. $2,100 cash. Balance $36 per month.
LUTHER REED & CO.
202 Heninger Bldg. Phone 3050

ON WOODROW ST.
West Monroe—$2,000
2-ROOM house, one room 12x16, other 12x12. Brand new paper. Furnished. Lot 50x150. Pear trees.
I. & S. REALTY
Myrtis Harper, Mgr. Phone 2805

FOR SALE
206 LAYTON AVE.
5 ROOMS, bath, hall and back screened porch. 6 blocks from DeSiard, 2nd block from Jackson Street. $5,500.
101 BREARD
Corner Walnut. 5 rooms and bath. Excellent commercial site. Lot 50x150. Attractive Terms. $18,000.
LOTS LOTS
Columbia Ave. (Sherrouse), $650.
Splane Place, Sub-Div. $500.
Cole Addition, 5 lots.
2 Lots, Lee St., W. M. Each $250.
B. S. BRASWELL, Realtor
1006 Ouachita Bank Bldg.
Phone 2714 or 2372-J.

4-ROOM HOUSE, porch, garage. Lot, 50'x220'. 1 block off Jewel on Tims Street. Near Brown Paper Mill. $2,500. E. W. Cruse. Phone 5400.

HOME AND BUSINESS
5 ROOMS, bath, large screened porch, attic fan. Double garage. Store building, good stock groceries and meat, all market and grocery equipment. Doing good business. Everything goes. $10,500. Lot, 50x150. Reason for selling—leaving city. 302 Jack McEnery. E. W. Cruse. Phone 5400.

GOOD INVESTMENT
6-ROOMS and bath, being used as 2 apartments. Also 2-room house, no bath. Large store with stock. Lot 108x150.
MRS. L. G. GILLILAND
502 ROCHELLE Phone 1114 or 151

5-ROOM HOUSE to be moved. Good condition. $1600. Phone 1167. 12-1-A

8-ROOM DUPLEX
One 3-room apartment furnished. One 5-room apartment. 2 baths. 3-room apartment rents for $40 per month. 3-car garage. Paving paid. Corner lot. Large bearing pecan trees. 2 blocks from Georgia Tucker School on Stubbs Ave. E. W. Cruse. Phone 5400.

DESIRABLE COUNTRY HOME
On Highway 80 at Crew Lake
Practically new 8 room modern residence, asbestos shingle siding, with two baths, hardwood floors, butane gas, electricity and life-time metal blinds. Five good gas heaters go with the place. This home is located on 54 acres of good land, all open, on which is a metal store building with equipment, four tenant houses, small barns, crib, implement shed and garage. Also chicken house and well fenced chicken yards. About 15 acres in pasture is well fenced. Frequent bus service to and from town. Also bus service to grade and high school. On mail route. A very desirable place and priced in line. For further information see
WALLACE D. EZELL
Farm Lands — Farm Loans
Phone 728-R. 504 Auburn Ave., Monroe

Large House—$5,000
6 rooms, bath, porch. 709 Oak St. E. W. Cruse. Phone 5400.

HOUSE FOR COLORED
5-Rooms, one acre near Paper Mill. Under fence. Good condition. Immediate possession. $2,250. Can be financed. Make down payment, balance like rent.
OUACHITA REALTY CO.
212½ Trenton, W. M. Phone 3925-6576-J

NEW HOUSE—$5,000
5-ROOMS, bath, porch. Lot, 75x174. 600 ft. south of Shreveport highway, on Circle Drive, Splane Addition. West Monroe. Lights, gas, water. E. W. Cruse. Phone 5400.

4401 SOUTH GRAND. 5 large rooms, bath and ice cream parlor. Corner lot, 55'x180'.
HUMPHRIES REALTY
Phone 7660 or 5737-W.

Home In Bawcomville
5-ROOMS, bath, garage and store room with concrete floor. Lights, water, gas. One acre land. $2,950. E. W. Cruse. Phone 5400.

BRAND NEW 2-bedroom home, screened porch, garage. Beautiful corner lot. In Highland Park Addition. $8,350.
I. & S. REALTY
Myrtis Harper, Mgr. Phone 2805

Brick Home—Fairview
SIX LARGE ROOMS, breakfast room, tile bath, 2 porches, double garage and wash-room with plumbing fixtures. Attic fan. Lifetime roof. Excellent condition. $16,250. E. W. Cruse. Phone 5400.

5-ROOM HOUSE—$4,700
109 ORANGE street, just off Montgomery, West Monroe. Bath. Price includes Venetian blinds. E. W. Cruse. Phone 5400.

9-ROOM DUPLEX, 2 baths. One large screened porch. Wall heaters in most all rooms. Lot, 68'x150'. 1100 South 4th. $9,000. Possession on or before January 15. E. W. Cruse. Phone 5400.

REAL ESTATE FOR SALE

86—Houses For Sale

3-BEDROOM HOME, 109 Poplar St., just off Park Ave. $6,250.
I. & S. REALTY
Myrtis Harper, Mgr. Phone 2805

HOMES
HOMES
HOMES
SOME COMPLETED, SOME UNDER CONSTRUCTION, SOME ABOUT TO START
- South Side Monroe
- McGuire Addition, West Monroe
- Cole Addition (near Jr. College)

ALL F. H. A. CONSTRUCTION
Some 100% Loans to Qualified Veterans
90% Loans to Non-Veterans
OTHERS VERY SMALL DOWN PAYMENT
PAYMENTS AS LOW AS $5.56 per $1,000
(Plus Taxes and Insurance)
COME IN, TELL US WHAT YOU WANT—WE MAY HAVE THE HOME YOU HAVE BEEN LOOKING FOR
TROY & NICHOLS
OFFICE PHONE 6537
Nights and Sundays Call
NICHOLS — 1987-W
GOCHENOUR — 2492

VETERANS!
Here's a streamlined Home Loan Service to meet your needs. One easy payment covers principal, interest, insurance and taxes. Red tape cut to a minimum.
Buy . . . Build . . . Or Re-Finance Your Home
T. J. BETTES CO.
"South's Leading Mortgagee"
207 Heninger Bldg. Phone 4423

See These Attractive Homes
On Concordia and Spurgeon Dr.
E. A. PORTER, Realtor
1014 North Second Phone 5306

F. H. A.---G. I.
HOME LOANS
LET
Troy & Nichols
Handle Your Loan To Buy — Build or Re-Finance
WHY?
* Quicker service. As approved lenders your application is mailed DIRECT — not through some other office.
* Your payments are made here and not mailed. Any adjustments or misunderstandings are ironed out HERE!
* We have handled over $2,270,000 in loans within the past 17 months. WE KNOW HOW!

Troy & Nichols
INSURANCE, MORTGAGE LOANS, REAL ESTATE
Phone 6537

BY OWNER. New 2-bedroom home. $2,750. 601 Lazarre Ave., West Monroe. Phone 6192. 12-13-A

1214 McQUIRE AVE.
Lovely 6-room house with attached double garage. Very modern with all built-in features. Storage room or servants house. Chicken yard. Fruit trees and several pecans. Will sell for $10,000 unfurnished or $13,500 furnished.
LUTHER REED & CO.
202 Heninger Bldg. Phone 3050

Don't Rent—Buy a Home!
5-ROOM HOUSE. FHA construction. 4 months old. 1,350 sq. ft. of floor space. A bargain at asking price.
406 AUSTIN, West Monroe. 6-room house, bath, screened porch, hardwood floors, plenty of closet space. Some repairs needed. $7,750.
FOR LEASE—Commercial lot 500 block North 6th.
HOME on Dick Taylor, Monroe.
502 SOUTH RIVERFRONT, West Monroe. 2-story. Lot 100'x240'.
5-ROOM HOUSE partly furnished. 8 acres. Milhaven road. Lights, gas, water.
HOME close in on Winnsboro road. 3 extra large rooms, good condition.
PRACTICALLY NEW 4-room house. Winnsboro road. $2,750.
BUSINESSES
GROCERY STORE AND FIXTURES—Lease on building. Will stand rigid investigation. $2,500 will handle this deal.
REDECORATED restaurant, South Monroe. Doing excellent business. New equipment.
CYPRESS, West Monroe. $4,750. Grocery store, stock and fixtures. Owner ill.
IF YOU NEED A HOME I HAVE WHAT YOU WANT IN ANY SECTION OF MONROE OR WEST MONROE.
TO SELL OR BUY YOUR SOLUTION IS TO CALL
W. D. KRAMER
Real Estate Broker
506 Bres Ave. Phone 6571
One block North of Louisville

IMMEDIATE POSSESSION
$6,950
6-ROOM HOUSE in Highland Park Addition, just off Loop Road. Lot, 75x150. Well landscaped, shade trees.
LUTHER REED & CO.
202 Heninger Bldg. Phone 3050

NEAR JR. COLLEGE
NEW 6-ROOM HOUSE, on McGuire Ave. Asbestos siding, 3 bedrooms, tile bath. Immediate occupancies. Lot, 70'x160'. Veteran can buy this for $1,400 down. Balance approximately $60 per month. Total price $10,000.
LUTHER REED & CO.
202 Heninger Bldg. Phone 3050

505 SOUTH 4TH ST.
2-BEDROOM HOME in excellent condition.
HUMPHRIES REALTY
Phone 7660 or 5737-W

REAL ESTATE FOR SALE

86—Houses For Sale

ALREADY FINANCED
Duplex 213 Drew St., West Monroe. Each side 3 rooms and bath.
809 Wood St., West Monroe. Large 6-room house. New bath complete, new hot water tank. New Bendix washing machine. Phone 8634-M.

3-BEDROOM HOME, bath and half. Perfect repair. Plenty shade trees. $7,000.
I. & S. REALTY
Myrtis Harper, Mgr. Phone 2805

SOUTHSIDE. Apartment house. Revenue $130 per month, plus 3-room apartment for owner. Good condition. Lot, 100x111 ft. A real bargain. $8,750.
SOUTHSIDE. Nice 5-room house in good condition. Immediate possession. $6,000.
WEST MONROE, Southside. Nice 6-room house in good condition. $6,750.
WEST MONROE, 111 Pelican Drive. Shown by appointment. Lovely 4-room home in excellent condition. Hardwood floors, asbestos siding. Wall panel Ray-heater. Lot, 70x150.
WEST MONROE, close in on Pine St. Large 4-room house, front and back porch. Ideal for home or business.
NORTH 3RD. Lovely 3-bedroom house, partly furnished. Possession in 15 days.
GLENMAR AVE. Well built, 3-bedroom house. Corner lot. $15,750.
806 DOWNEY LANE. New 2-bedroom home. Large living room with fireplace and picture windows. Tile bath and shower. Attic ventilation. Plenty closets. Lot, 60'x150'. Will build dinette to suit buyer.
415 HOWARD AVE., Highland Park. A lovely 6-room home, excellent condition. Lot, 50'x300'.
507 WASHINGTON ST. Large 4-room house. Bath. 3 porches. Lot, 50'x150'. $5,000.
NORTH 7TH. Lovely 7-room house, newly redecorated. Lot, 65'x150'. $10,300.
LOVELY 2-story home on Pine St.
NICE 5-room house, south side. 2 screened porches. Corner lot. $4,500.
3309 RICHMOND AVE. 3-bedroom home in excellent condition.
2812 DICK TAYLOR. Nice 3-bedroom home, good condition.
SHERROUSE ADDITION. Modern 2-bedroom home. Hardwood floors, attic ventilation, floor furnace. Double garage attached. 2 lots, 65'x150' each. $10,500.
FILHIOL AVE. New well built 5-room house. Attic fan, tile bath and shower. Garage and store room.
MRS. L. G. GILLILAND
502 Rochelle Phone 1114 or 151

806 DOWNEY LANE
2 BEDROOMS, tile bath and shower, large living room with fireplace and picture windows, attic ventilation. Owner will build dinette to suit buyer. G. I. appraisal $10,000. Selling price $9,250.
I. & S. REALTY
Myrtis Harper, Mgr. Phone 2805

NOW VACANT—$8,300
3-BEDROOM HOME, McGuire Addition, West Monroe.
I. & S. REALTY
Myrtis Harper, Mgr. Phone 2805

LARGE HOUSE—$5,000
6 EXTRA LARGE ROOMS and bath. 304 Linderman, West Monroe. Phone 2537.

87—Lots For Sale

FOR SALE
16½ Acres on Bayou DeSiard near Sterlington road.
LOT—Special price—on Neuwirth and Harrison, 50x150.
Sterlington road, corner Armond, 140x160.
LOT, 81x193, S. E. corner of Concordia and Cole, near Junior College.
E. R. & LELA K. BREARD
100 Louisville Phone 649, 2548

Beautiful Building Lot
150x150 Corner 8th and Downey Lane
I. & S. REALTY
Myrtis Harper, Mgr. Phone 2805

FOR SALE—One lot No. 31 of Trenton, 40 feet on South Claiborne St., depth 160 feet. Known as Joseph Bernstein lot. Write Miss Beatrice Bernstein, P. O. Box Gen. Del., Coushatta, La. 12-8-P

PARK AVENUE, 1400 block 75x145. $1,600. Terms.
HOOD ST., Ransom addition, $325.
2 LOTS, South 4th St. 50x150. $600 each.
LOT, Isabelle and Highland, 75x150. $650.
LOT on Isabelle, 75x150. $550.
2 LOTS on Gordon Ave., between Allen and Lidell. 50x150 each.
LOT in 800 block of Glenmar.
2 LOTS on Filhiol avenue, north of Webster. 50x150. Both for $675.
LOT 50x150 in 2500 block Myrtle street.
2 LOTS on North 11th St., McGuire Addition, West Monroe.
Shaw St., McGuire Addition.
3 LOTS, just off Loop road.
2 LOTS in McGuire Highland Park Subdivision facing Arkansas road.
2 LOTS on Vernon St., Monroe, $300 each.
4 LOTS on Foch, 50x175 each.
4 LOTS on Petain, 50x150 each.
LOT 50x150 Georgia and Plum. $550.
MRS. L. G. GILLILAND
502 Rochelle Phone 1114 or 151

LOT, McGUIRE ADDITION, West Monroe. Beautiful pine trees. 100'x170'. $830. Phone 3702.

FOR SALE BY OWNER: Corner lot one block from Neville on 8th Street. 150x150. Write P. O. Box 800, Monroe, La.

88—Real Estate Brokers

LIST WITH US—We finance most of our sales. This way we make many deals that would otherwise be impossible.
TROY & NICHOLS
Phone 6537

C. E. BUCKLEY
1215 St. John Phone 1074

REALTY SALES & LEASING COMPANY
Commercial-Residential-Farm Property
LISTINGS SOLICITED
326 Bernhardt Bldg. Phone 4973

WALLACE D. EZELL
Farm Lands—Farm Loans
Phone 728-R 504 Auburn Ave., Monroe

R. M. GOCHENOUR
With Troy & Nichols. Phone 6537-2492

I. & S. REALTY
Listings Solicited—Houses, Lots, Farms
MRS. MYRTIS HARPER, MGR.
Phone 2805 305 McClendon, W. M.

GILBERT FAULK
REAL ESTATE BROKER
FARM LOANS AND F. H. A. LOANS
507 Ouachita Bank Bldg. Phone 4303

E. B. JOHNSTON
Real Estate Broker
317 Bernhardt Bldg. Phone 45

MRS. ALICE DAVID
WILL SOLVE your real estate problems. Farms, houses, lots listings solicited
Phone 7474 or County 7705

OUACHITA REALTY CO.
Located Across From Morgan & Lindsey Upstairs
212½ Trenon, W. M. Phone 3925, 6576-J

B. A. GENTRY
Real Estate Agent
208 S. Riverfront, W. M. Phone 1534

SAM R. BOURLAND
List Commercial—Residential Farm Property—Phone 2537
1211 Cypress St., West Monroe, La.

H. L. ROSENHEIN, Realtor
815 Ouachita Bank Bldg. Phone 1307

89—Real Estate, Sale Or Exch.

WILL EXCHANGE 2-bedroom home in Birmingham, Ala., for one of similar size in Monroe. Call 218 or 3452-M. 12-13-A

91—Wanted—Real Estate

WANTED TO BUY FOR CASH: 20 to 40 acres good farm land, at least 80 per cent ready to plow, not more than 18 miles from Monroe, La. With or without house. J. W. Garland, Route 1, Box 78, Lettsworth, La.

Hospital's New Lab Assists In Quick Study Of Disease

St. Francis Unit Functioning Under Direction Of Dr. N. R. Klam

A pathological laboratory, engaged in the study of damage done to human tissue by disease, has been functioning at the St. Francis Sanitarium since early September under the direction of Dr. N. R. Klam, pathologist, and has been gradually expanding its staff and equipment in an effort to broaden its scope of services.

Prior to the organization of the department here all tissue removed during an operation was mailed to Shreveport for examination. Evidence of the progress of a disease, often necessary for successful treatment, was often received only after days of delay.

With the services of a pathologist and a staff of expertly trained technicians it has been possible for surgeons to call for and obtain quick diagnoses of the stage of development of cancer and tumors. Many of these examinations have returned to the surgeon while an operation is under way, making a decision to continue or halt the operation much easier.

Along with an increased staff, new, recently developed immersion equipment for the preservation of tissue requiring study, and other articles of a pathological laboratory have cut hours from the work of the department.

Behind much of the activity and enlargement of the department is Dr. Klam, 32-year-old graduate of the Tufts Medical School at the Boston University, and member of the American Board of Pathology, who has organized and directed the ever-increasing work of the laboratory since September.

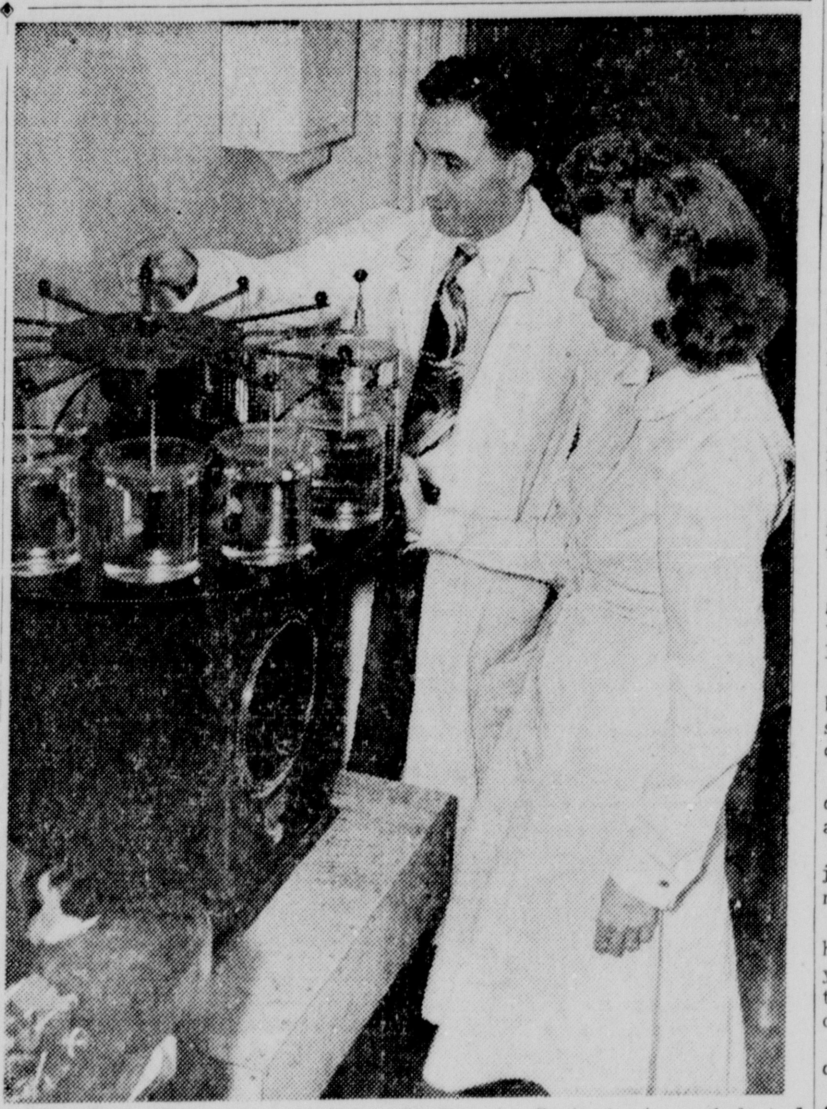

Dr. N. R. Klam, director of the St. Francis Sanitarium's pathological laboratory and his assistant, Technician Joe Patterson, prepare to remove specimens from the Autotechnician, an automatic unit used for preserving tissue samples in the exact state found during operations. (Morning World Photo).

Dr. Klam came to the local hospital following the completion of his service-interrupted training in 1947. He had finished the required course of study for his M. D. degree in 1940, but remained with the medical school as a specialist student and instructor until 1942 when he was inducted into the army medical corps.

As a pathological student and doctor, he was placed in charge of laboratories at the Billings General Hospital, Indianapolis, Ind., and then in the 110th Evacuation Hospital in France, Luxembourg and Germany.

In Germany he was transferred to the 116th General Hospital, located at Nurembourg, where he subsequently performed the autopsies on the two Nazi prisoners, Dr. Robert Ley and Dr. Conte, both of whom committed suicide while awaiting trial.

Back in the United States, he was discharged as a captain in 1946 and immediately resumed his studies at Boston University. He finished the special training in June, 1947.

Dr. Klam is married to a former Boston girl, and is the father of two sons, Roger, four, and Warren, one year old. The family resides at 804 K street here.

While the services rendered to the hospital have been virtually doubled during the recent months, the doctor hopes to continue the purchase and installation of more equipment and services of the best technicians available.

Aiding Dr. Klam in his research work is Mrs. Jo Patterson, mother of two children, and a 1943 graduate of Louisiana Tech in Ruston. Mrs. Patterson changed from pre-medical work at the Ruston college to major in biology. She has been previously employed in the laboratory prior to entering college and returned in September when the pathologist was employed.

Mrs. Patterson, the former Jo Armstrong, is the wife of Albert E. Patterson, presently with United Electric in Monroe. They have two children, Mike, 19 months old, and Jo Ann, four months. They make their home at 321 Morris avenue.

THE NATION TODAY

By JAMES MARLOW

WASHINGTON, Dec. 6.—(AP)—A federal grand jury has indicted ten Hollywood movie writers, directors and producers.

The House un-American activities committee hooked them on a contempt of Congress charge for refusing to say whether they are or have been Communists.

What is an indictment? And what is a grand jury? Here's an explanation:

There are two kinds of jury: A grand jury, made up of 23 men or women, and a petit jury, made up of 12 men or women.

The grand jury's job is to decide by a vote whether an accused person should stand trial for an alleged crime. That's done secretly.

The petit jury, after hearing the case tried in court, decides whether an accused person is guilty or not.

A person appearing before a grand jury may be accused of a felony or a misdemeanor.

If it's a felony and he's convicted he can be sentenced to one or more years in jail. If it's a misdemeanor, the penalty is from one month to one year in jail.

The ten Hollywood writers are accused of a misdemeanor.

Whether on a grand or petit jury, federal jurors receive $4 a day for every day they work. In both cases, they serve three to 18 months. They are chosen this way:

A judge—in the District of Columbit or any one of 93 other federal districts—appoints three jury commissioners. They pick names from the city directory or some other list.

From these names, the judge picks 23 persons as a grand jury. From the remainder the petit jury of 12 is chosen.

Then the grand jury meets. A United States attorney brings before it a number of witnesses to testify about the case of a defendant.

The defendant can testify if he wants, but he doesn't have to. If he does, what he says can be held against him at a later trial.

After hearing the evidence, a grand jury votes on whether the accused person should stand trial before a petit jury or should not be tried at all.

If the grand jury decides he should stand trial, that's an indictment. Then he is tried by a petit jury.

All that is done because the Constitution says a man accused of a major federal crime should first be examined by a grand jury. Why?

Because it gives the defendant a chance to present his case before being tried, and maybe avoid a trial completely.

(Every state in the union has a grand jury of its own, or grand juries for each county, to consider crimes which violate state laws but not federal laws.)

The government has loosened up the restrictions it has had on grand jury activities.

In the old days nothing that happened in a grand jury room could be reported.

But now any witness who appears before a grand jury can tell newsmen later exactly what he said and why.

In short, the only secrecy that a grand jury has now is the secret of how the jurors voted for or against an indictment.

MERCURY RISING

JayCee Kirt Touchstone, Jr., smiles as he points to the indicator on the thermometer set at approximately 24,000 registered voters in Ouachita Parish. The local Junior Chamber of Commerce Governmental Affairs committee erected this thermometer on the corner of the Amman Building in downtown Monroe to assist in their "Get Out To Register and Vote Campaign"—Have You Registered?

MEMORIAL PRESBYTERIANS TO DEDICATE FINE CHURCH

Today will mark an important achievement for the Memorial Presbyterian Church of West Monroe when this new and vigorous congregation dedicates their beautiful church plant at 11 a.m. The sanctuary, fronting North Fourth Street at Mill Street, is of colonial design and comprises an important addition to churches of the city. The public is cordially invited to attend the service. A special program has been arranged, by the pastor, Rev. Charley B. Robinson.

During the service there will be special music by the organist and choir. The contractor, Jesse Heard, Sr., and the architect, Merl Padgett, will present the building to the congregation. Mrs. Louise Kendall, chairman of the building committee, and Fred Hoffman, chairman of the board of deacons, will accept the building, making responses for the congregation. Mrs. Robert Archibald will sing, "Open the Gates of the Temple."

The pastor's sermon will be on the theme, "The Sanctuary of God for His People."

The church plant has been erected through sacrificial gifts and pledges of the congregation and friends in both Monroe and West Monroe. The pastor states: "This church represents a fine achievement of people of God for the betterment of the community and the world. This house of God is for the people of this area who desire to worship here and for all who turn aside to this place for meditation, prayer, knowledge of the Gospel and humble service to God and man."

The congregation was organized a little over a year ago. All department's of the church work are organized and functioning. The church plant and furnishings have been attained at a little over the mark of $50,000. The faithfulness of the people, both those who would give and pledge much or little, has been an example of loving sacrifice for the Kingdom of God.

The name of the church, Memorial Presbyterian, is in memorial of three splendid sons of members of the congregation who gave their lives in World War II.

In 1860, North Carolina levied special taxes on beaver hats, gold-headed canes, harps, watches and politicians.

CHEVALIER'S OLD DEBT IS $20,981

SAN FRANCISCO, Dec. 6.— (AP) — Maurice Chevalier, the singing Frenchman, returned to California after 12 years and promptly was asked for $20,918 for his 1935 state income tax.

Chevalier explained he had returned to France that year after making motion pictures in Hollywood, and he didn't realize he owed a tax.

He paid with the remark: "I cannot complain. California has been good to me."

CATAHOULA VETERANS FORM 'BURIAL SQUAD'

JONESVILLE, Dec. 6.—(Special)—Initial drills have been undergone by a joint American Legion-Veterans of Foreign Wars military squad formed to participate in burial ceremonies for war dead returned to the Jonesville area.

To coordinate the efforts of both veterans' organizations, Jay Paul Wade, commander of Boyd-Mann Post 163 of the Legion, and Conrad K. Pearce, commander of Yancey-Davis Post 5325, agreed upon the formation of a joint burial squad which will be available to families of any deceased war veteran who is returned to the vicinity of Jonesville for burial.

Rifles, cartridge belts and leggings have been secured for the squad and an appeal is being made to all army veterans for their old uniforms which will be used by the group. The cartridge belts, leggings and steel helmet liners will be painted white.

Wedon T. Smith is representing the Legion in forming the squad while Pearce represents the V. F. W. Frank Bishop, former marine corps officer and present athletic director at Block High School, will be in charge of squad drills.

Turn to Refreshment

DRINK Coca-Cola

COCA-COLA BOTTLING COMPANY
MONROE, LA. PHONE 184

TEMCO FLOOR FURNACE

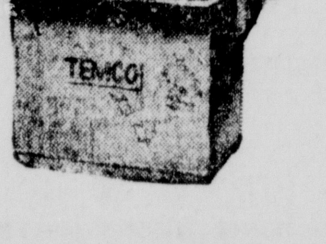

- Even Heat—Fully Automatic
- Baso 100% Safety Pilot
- Lifetime All-Porcelain Heat Chamber
- Eliminates Sweating Walls
- For Natural or Butane Gas
- Above-the-floor type for renters and second floor use
- Easy Terms

DIXIE BEDDING COMPANY

Industry's Most Versatile Power Tool—

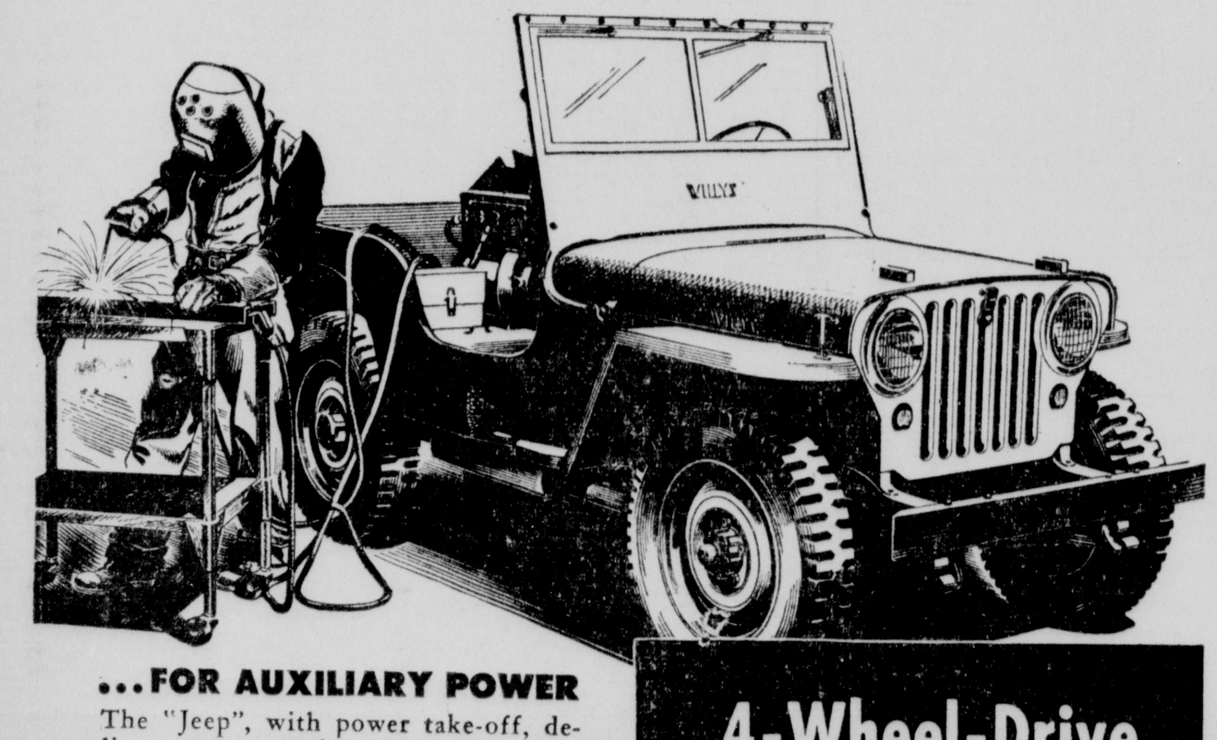

...FOR AUXILIARY POWER
The "Jeep", with power take-off, delivers power to the job. Rear take-off runs shaft- and belt-driven equipment. V-belt drive at center powers welder-generators and compressors. Winch can be used at front.

...FOR HAULING
The 2- and 4-wheel drive "Jeep" serves as a highly maneuverable truck for hauling loads up to 1200 lbs. in plants or supply yards . . . on the highway and over muddy or ice-covered roads.

...FOR HEAVY TOWING
The "Jeep" tows trailed payloads up to 5,500 lbs., with reserve for grades. Four-wheel drive gives the extra traction needed for pulling power through snow and on loads where the going is tough.

4-Wheel-Drive UNIVERSAL 'Jeep'

...FOR TRACTOR WORK
With 4-wheel-drive traction and low speeds of $2\frac{1}{2}$ mph up, the Universal "Jeep" serves as a tractor for construction, landscaping, ground maintenance and similar work. Its versatility saves you money.

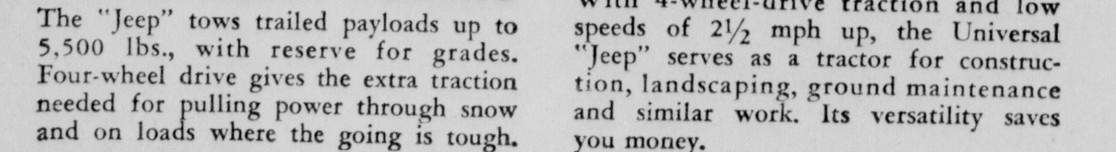

LEE MOTOR SALES
2206 Louisville Ave. Monroe, La.

KEEP IN TRIM AT
JOHNSON BROS. BARBER SHOP
103 Catalpa Phone 1853
Air-Conditioned

MONEY EASY TO BORROW

We want to lend you all the money you need.

You will find us mighty easy to get along with, regardless of where you live, or how much or how little money you want.

You can borrow from us on almost anything of value, including your car or truck, whether it's paid for or not.

Liberal loans also on furniture, machinery, equipment, or almost anything you own.

Usually you get the cash in ten minutes, whether you need $50.00 or $5,000.00.

MOTORS SECURITIES COMPANY, INC.
500 Walnut St.
Monroe, La.

Clyde C. Nash Announces

THE OPENING OF MY
General Insurance Agency

LOCATION: ROOM 16, AMMAN BLDG.
102 NORTH SECOND STREET

Home 2685-W—Telephone—Office 4488

REPRESENTING

The Travelers Insurance Co.
AND
Travelers Fire Insurance Co.

NEED A HAIRCUT?
THEN GO TO A BARBER SHOP
AND

When you need wallpaper and paint you should go to a wallpaper and paint store. You can depend on our store for the most complete lines of the best the market affords at prices YOU can afford.

WALLPAPER IN STOCK . . . . FROM $5.00 TO 5c PER ROLL
PURE LINSEED OIL HOUSE PAINT . . $4.75 PER GAL. (IN 5's)

We feature the following items that make Christmas gifts that "keep on giving:"
Pure Gold Leaf Mirrors — Beautiful Framed Pictures
Fine Fireplace Brass and Mantles

PEARCE PAINT & PAPER
THE HOME OF BETTER DECORATING

Clubs Activities Interests

SOCIETY Monroe Morning World SECTION

Sunday, December 7, 1947

SOCIETY Eve Bradford EDITOR

UPPER RIGHT: Mrs. James Lilton Sterling, the former Miss Margaret Cannon, daughter of Mr. and Mrs. Abraham Saba Cannon, whose marriage was a prominent event of Thanksgiving Day at St. Matthew's Catholic Church.

UPPER LEFT: Bridal attendants for Miss Margaret Cannon on her wedding day were, from left to right: Miss Victoria Cannon, Miss Madeline Cannon, Mrs. Harry Horstmann, Miss Elizabeth Abraham and Miss Darline Neal. The flower girls, left to right, are: Barbara Ann Cannon and Marilyn Cannon.

LOWER LEFT: Miss Ann Braun, lovely daughter of Mr. and Mrs. C. B. Braun, popular member of the younger set and prominent in campus activities at Neville High School, where she is a sophomore. Miss Braun is a Delta Beta Sigma sorority pledge and a member of Lambda Sigma Chi.

LOWER CENTER: Mrs. W. Ross Lawrence, talented dramatist, who has been cast in the leading feminine role of the Little Theatre production, "State Of The Union," to be presented in this city, next Monday and Tuesday. Mrs. Lawrence received her M. A. degree in dramatics from the University of North Carolina.

LOWER RIGHT: Mrs. James Moore, center, presides over her breakfast table in her home where she entertained complimentary to Miss Rhoda Kellogg, bride-elect, to the right. Miss June Lewis, who entertained during the coffee hour last week for her cousin, Miss Kellogg, is seen to the left.

Interest Centered In Nuptial Event

Wedding Of Miss Margaret Cannon And Mr. Sterling Is Brilliant Event

A wedding characterized by deep religious solemnity, impressive ceremony and beauty of detail took place at St. Matthew's Catholic Church on Thanksgiving Day when Miss Margaret Teresa Cannon, daughter of Mr. and Mrs. Abraham Saba Cannon became the bride of Mr. James Lilton Sterling, son of Mrs. J. L. Sterling and the late Mr. Sterling of Bernice.

The nuptial hour, 5:30 o'clock in the afternoon, found the church filled to capacity with relatives and friends. They were seated by the groomsmen, Mr. Menier Cannon, Mr. Jakie Harp and Mr. Welzie Garrett.

Cathedral tapers, myriads of them, flamed high on the altar and in tall floor candelabra interspersed with Marie Antoniette baskets filled with superb white chrysanthemums. White chrysanthemums studded the fern draped chancil. Enormous bows of white satin ribbon and tulle marked the pews reserved for relatives and intimate friends.

The organist, Mrs. Darwin Nichols, rendered a brilliant concert and accompanied the soloist, Mrs. Harry Horstmann, who sang in beautiful voice, "Ave Maria" and Panos Angelicus.

The maid of honor, the bride's sister, Miss Madeline Cannon, the matron of honor, Mrs. Harry Horstmann, and the bridesmaids, Miss Darline Neal, Miss Victoria Cannon and Miss Elizabeth Abraham, wore identical gowns of Romance pink satin, fashioned drop-shoulder effect with tight fitting basques and long, full skirts, bustle effect. They all wore head dresses of Romance pink feathers and long net gloves of the same shade.

Carry Orchids

They all carried exquisite bouquets of green orchids and pink carnations on silver frames. The rhinestone necklaces they wore were gifts from the bride.

The two little flower girls, Barbara Ann Cannon and Mary Marilyn Cannon, wore Romance pink satin frocks identical with those worn by the bridesmaids. They carried nosegays of pink carnations.

The ring bearer was Clifford Wishum, Jr.

Mr. Sterling was attended by Mr. Donald Gaharan.

The bride, walking with her father who gave her in marriage, wore a classical wedding gown of heavy blush-pink satin which fell in graceful folds and ended in a long court train. The basque was tight fitting with a jewel neckline. The sleeves were long and slightly puffed at the shoulders. Courting good luck the bride placed a sixpence in her slipper and wore something borrowed and something blue. The handkerchief she carried was sent to her from a friend in South America.

A becoming coronet of pink flowers and tulle was worn.

The bride's bouquet of Vanda orchids and valley lilies was arranged with exceeding artistry on a silver frame with long loops of white satin ribbon cascading to the hem of her skirt.

The impressive ceremony was performed by Rev. L. M. Bonin.

Brilliant Reception

A brilliant reception, following the ceremony, was held in the Cameo room of the Virginia Hotel. The wedding party stood to rec ive the guests against a background of white chrysanthemums and ferns.

Mrs. Cannon, the bride's mother, wore a beautiful turquoise blue and black gown of metal cloth and a corsage of pink camellias.

Four friends of the bride, Misses Rosemary Ellis, Betty Jean Ellis, Madeline Kalil and Delores Kalil, assisted in the courtesies. They all wore beautiful evening models and corsages of Pink Perfection camellias.

The bride's table, overlaid with handsome imported lace, was centered with a magnificent, three-tiered wedding cake embossed in pale pink roses. The base of the cake was ruffled around with pale pink tulle in the most enchanting manner. Miniature wedding cakes, exact replicas of the larger one, were placed at the four corners of the table.

The guests were served a variety of confections and drank a toast to the bride and groom in champagne.

The bride changed her wedding raiment for a smart tailleur of tobacco brown with green accessories. Her corsage was of green orchids.

Mr. and Mrs. Sterling spent their honeymoon in Dallas and other points in Texas. Later they will occupy their new home now under construction.

Mrs. Sterling, a young woman of charming personality, is a graduate of Neville High School and the Monroe Commercial school. Mr. Sterling is a graduate of the Jena High School and Louisiana State University. He is associated with Hixon Brothers in the insurance department.

Many out-of-town guests from Slidell, Shreveport, Bastrop, White Castle, New Orleans, La., and Greenville and McComb, Miss., attended the wedding.

* * *

Robert S. Strickland is spending the week-end with his brother, Fred Strickland, a senior at L. S. U. They both attended the Tulane-L. S. U. football game.

Miss Sawyer Will Be The Bride Of Mr. Lloyd Leonard

Mr. and Mrs. Ralph W. Sawyer of 49 Warren road, Farmingham, Mass., announce the engagement of their daughter, Betty-Jo to Lloyd E. Lenard, son of Mr. and Mrs. J. E. Lenard of West Monroe, La., at an engagement party held in their honor, and also honoring Miss Sawyer's brother, Ralph, Jr., who is attending Utah State Agricultural College, where he is majoring in forestry.

Miss Sawyer, a graduate of Framingham High School, class of 1946, attended Stephen's College, Columbia, Mo., where she studied aircraft communications. While at college she was a member of the Music Service Guild and secretary-treasurer of the Independents organization.

Mr. Lenard, who was graduated from Louisiana State University in 1943, having majored in journalism, was an officer in the U. S. Navy for three years with the rank of lieutenant junior grade. On August 28, he was graduated from the University of Missouri where he received his M. A. degree in advertising. He is employed by the Neiman-Marcus Co., of Dallas, Tex. The wedding will take place in the near future.

* * *

Consumer spending in the United States rose from about $67.5 millions in 1939 to a rate of about $165 millions annually in 1947.

Make your yard gay with colorful Southern Pottery.

Cottage Flower & Gift Shop

600 Morris Ave. Phone 2984

Poinsettias — Begonias
Primroses

Open Sundays

Jack & Jill Toggery & Gift Shop

810 NORTH 3RD PHONE 3525-J

GIFTS FOR THE FAMILY

- Hand Smocked Dresses
- Knitted Wear
- Hand Made Leather Purses from Hollywood
- Blue Jeans and Suede Shirts
- Corduroys, Polos
- Socks and Other Items Too Numerous to Mention
- Personalized Greeting Cards
- Hand Painted Beverage Sets
- Imported English and Hand Painted China, Boxes, Cases
- Childrens Hand Painted Kerchiefs from Paris, France
- Beautiful Line of Hand Painted Aprons, Coke Aprons, etc.
- Hand Embroidered Pillow Cases, Sheets, Needlepoint and Frames

SEE THE NEWEST IN BEAUTIFUL DOLLS . . . EXCLUSIVE WITH US!

UNUSUAL PATTERNS AND FINISHED HOOKED RUGS—MATERIALS
Machine for Cutting Strips

OPEN EVENINGS BY APPOINTMENT. VISIT OUR LOVELY SHOP—YOU'LL LOVE IT!

—ADVERTISEMENT— —ADVERTISEMENT—

IT'S LIKE DIPPING your hands into a treasure coffer to find exquisite gifts like those the **R & A JEWELRY SHOP** is showing at incredible prices. . . . Urns, cake dishes, ashtrays, cigarette boxes and gorgeous sterling silver. . . . Gifts for relatives. . . . Gifts for all your friends. These gifts are found at the **R & A JEWELRY SHOP**, and there's a marvelous credit plan enabling you to pay later. Why not skip the last-minute rush and select your gifts tomorrow at the **R & A?** The most romantic collection of Christmas gifts in the city can be found at the **R & A.**

●

WHEN YOU ARE CONFUSED about the correct gift, by all means send flowers from the **WEST SIDE FLOWER AND GIFT SHOP.** . . . The kind that are especially treated to make them last longer. Place your order with the **WEST SIDE FLOWER AND GIFT SHOP** for your holiday corsages. . . . They are distinctive and beautiful. Why not send your hostess one of those colorful table ornaments designed by the **WEST SIDE FLOWER AND GIFT SHOP?** They come in red, blue and green. This shop has also designed a gorgeous floral ornament to hang on the knocker of your front door.

●

FOR YEARS AND YEARS FINK THE TAILOR has been specializing in superbly tailoring suits and coats to fit women of every size and stature, no matter how difficult their figure problems. . . . And this season is no exception. . . . You'll find all the new season silhouettes sized to suit your individual proportions. . . . In the finest of fabrics and at the lowest possible cost. An order for a **FINK TAILORED** suit would be an ideal gift for your mother, wife and daughter. You can give them the order and they can take their time in selecting the fabric and style.

●

THE HAPPIEST children in Christendom are those whose mothers outfitted them with **BUSTER BROWN SHOES** from the **YORK SHOP.** They were scientifically designed to fit tender little feet. . . . They are damp-proof and never get that "shabby" look. . . . They wear longer than any other shoe made for children and are priced within the means of everyone. Have your little daughter outfitted with a pair of those shining **BUSTER BROWN** party slippers for the holidays. They're found at the **YORK SHOP.**

●

IT'S ALWAYS FESTIVE and gay at the **LA CASA**, but right now there's the unmistakable atmosphere of the holiday season. Crimson candles flame high on flower-banked tables. . . . Luncheon guests are beautifully gowned. . . . And the food is incomparable. A bride-to-be or a guest in town is always the excuse for a luncheon party. The majority of luncheon guests, however, dine at the **LA CASA** because the food is delicious and the atmosphere homelike and charming. "Meet me at the **LA CASA**" has become a by-word in Monroe.

●

THIS YEAR MAKE Christmas a shining memory by giving all your friends books from **FERD LEVI'S STATIONERY SHOP.** They will appreciate the thoughtfulness and the wisdom of your choice. A book is the ideal gift and is treasured for all time to come. Why not start a library for your child this year. . . . The books for children at **FERD LEVI'S** will intrigue you . . . They are really beautiful and there's a book for every age. Your children will spend enchanted hours reading the books you give them for Christmas. **FERD LEVI** is also headquarters for toys that are different.

●

AFTER WEARY hours of shopping, isn't it wonderful to sit down and relax and feast on sandwiches made of that delicious, wholesome **BROGAN'S SUREBEST BREAD?** Sandwiches made of **SUREBEST** are better because the filling never filters through. . . . It's so compact and solid. It's the special kneading that makes it that way. During the holidays, when children are feasting on rich food, be sure and balance their diet with **SUREBEST BREAD.** . . . They need the vitamins and the minerals contained in **SUREBEST.**

●

LOVELY LONG LINES are yours when you wear a **CHARMODE GIRDLE** from **SEARS, ROEBUCK AND CO.** You will be unable to recognize yourself in the mirror after being fitted to a **CHARMODE.** . . . Like magic, your protruding abdomen has vanished. . . . Your waist is smaller. . . . your hips are no more, and best of all, you are so divinely comfortable. Don't go through the holidays without a **CHARMODE GIRDLE** from **SEARS, ROEBUCK AND CO.** . . . It supports the back and permits great freedom of action. . . . You'll simply love your **CHARMODE GIRDLE.**

●

THE COZIEST SPOT in town these days is the **RENDEZVOUS.** . . . The public is charmed with the Fireside Room where the lights are low and a bright fire burns merrily on the hearth. All the good things you crave on a cold night. . . . Home-made chicken soup . . . fried chicken and hot biscuits . . . sea food . . . roast beef and all kinds of barbecued meats are found on the menu at the **RENDEZVOUS.** Cocktails are served in the beautiful patio.

●

DON'T RISK your fruitcake being a failure. The **CITY BAKERY** will supply you with the most delicious fruit cake you ever ate. . . . It's made from an old southern recipe and is filled with fruits and nuts. During the holidays let the **CITY BAKERY** supply you with delicious fudge squares, macaroons, apple tarts and cookies. . . . They are grand to serve when guests drop in. Be sure and have plenty of **MEL-O-TOAST** from the **CITY BAKERY** always on hand for sandwiches and for the children when they are tired and hungry.

●

WHEN FESTIVELY inclined, motor out to Monroe's beautiful night club, the **RAINBOW INN.** There's orchestral music every night for dancing and there's always scrumptious food. The lounge is always filled with patrons who are satisfied only with the best and the best of everything is found at the **RAINBOW INN.** Plan now to have at least one dinner party in the beautiful Empire Room at the **RAINBOW INN** during the holidays.

●

WHEREVER I GO I hear women talking about the **NORMATONE FIGURE NORMALIZING** treatments **MARIE WAMSLEY**, Monroe's progressive-minded beauty expert, first introduced in Monroe. Women who took the course of treatments in **MARIE WAMSLEY'S BEAUTY SALON** found to their delight they had reduced to the right measurements and were completely rejuvenated. A course of **NORMATONE FIGURE NORMALIZING** treatments is far better than taking drugs to reduce. . . . It's scientific. . . . It's relaxing. . . . You don't have to disrobe—just recline in comfort.

Durrett's

GIFTS
You'll be proud to give

So Warmly Welcomed

BLANKETS

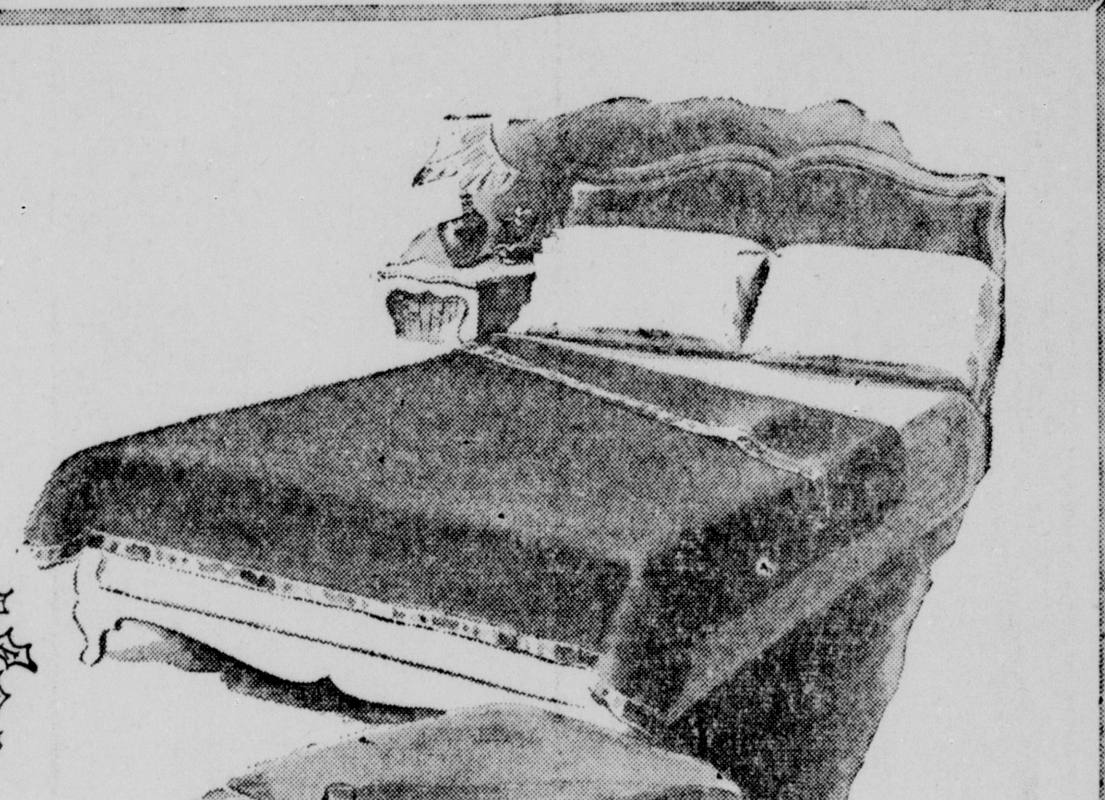

You'll rave over these wonderful, warm, colorful blankets and comforts. In fact you will not find a more appropriate gift in any gift store to equal a bedding gift. All nationally advertised makes.

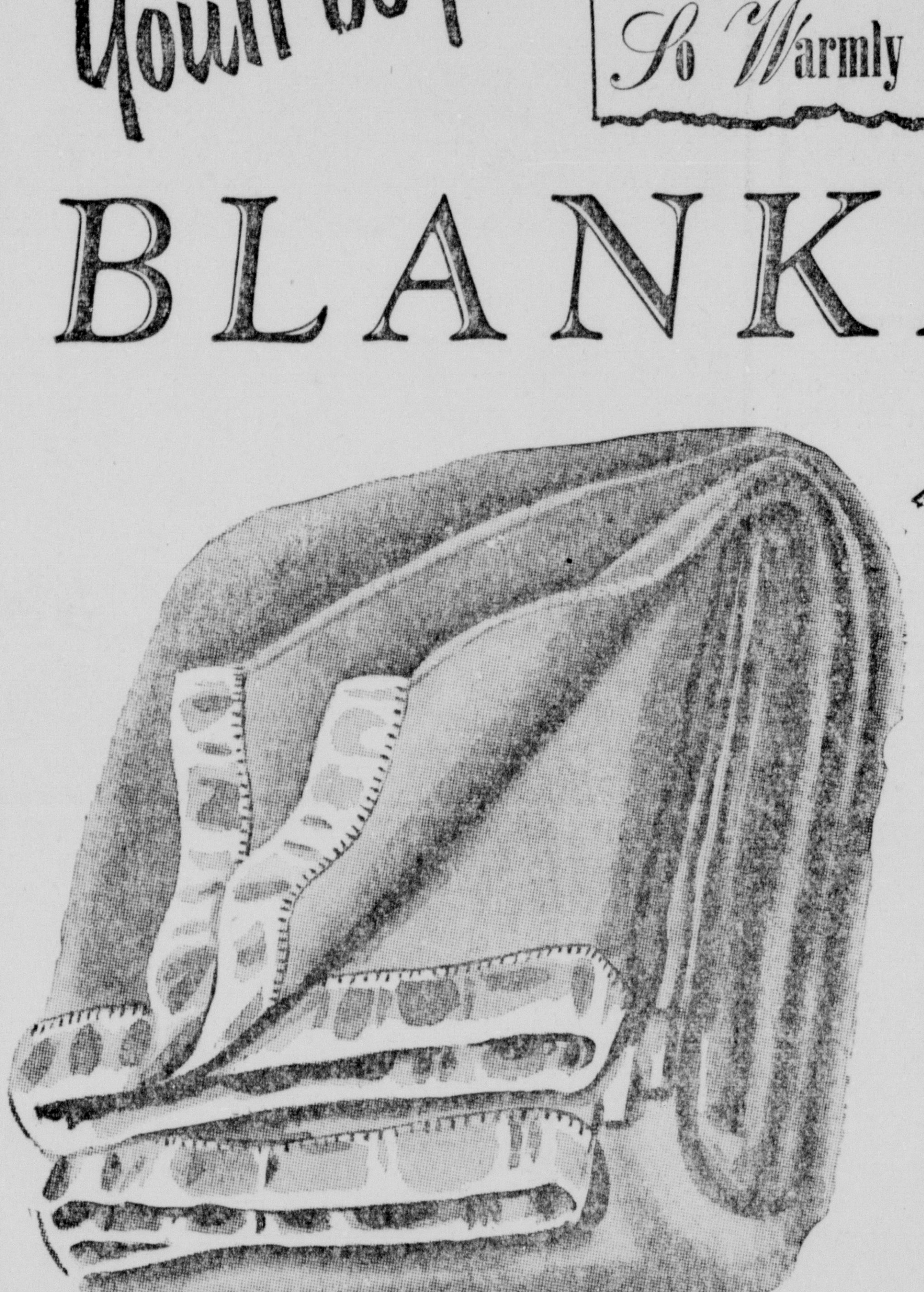

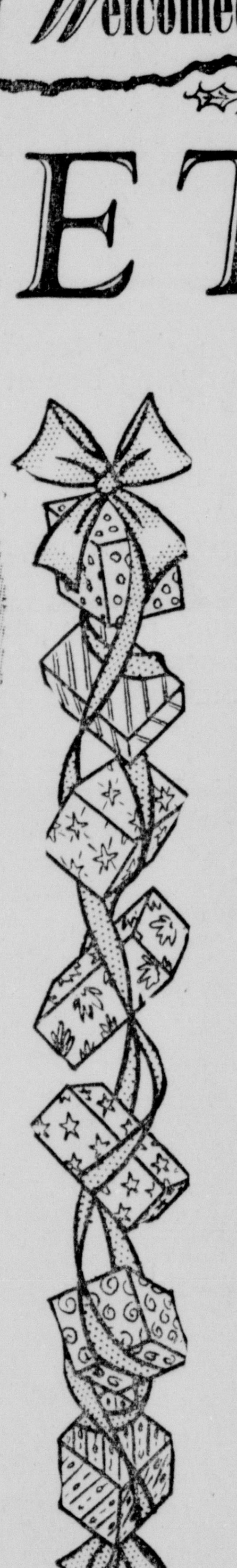

St. Mary's "Paramount"
Proof by acceptance . . . this beautiful virgin wool blanket is as fine as money can buy! See them . . . feel them next to your skin . . . you'll love them! 72x90 inches . . . every luscious pastel color . . . satin bound **16.95**

Chatham's "Lamsdown"
A demonstration of the manufacturer's pride in producing a quality all-wool blanket that you're sure to take pride in owning. 72x90 inches . . . in all the popular pastel shades. Satin bound **16.95**

St. Mary's "Lamar"
These beautiful all-wool blankets are a value sensation at this low price . . . and are considered a wonderful value at this marking! They're 72x90 inches, and available in all the popular pastel colors with wide satin bindings **25.00**

Welwyn—All Wool
Another National Favorite with women whose taste demands the best their budgets will allow! The Welwyn is 72x90 inches, in beautiful pastels, rayond bound **13.95**

Westminton-By Nashua
This double size blanket is part wool—so preferred by many who know of its light weight and satisfying warmth. Size 72x84. Available in colors to match your bedroom **7.95**

Soft "Purrey" Blankets
Soft as a kitten—pastel colors, size 72x90—with thick, close nap to give you plenty of service. Part wool **7.95**

BLANKETS — FIRST FLOOR

Give Her a Satin or Taffeta
Down Comforter

Sweetheart Down Comforts. Size 72x84. In colorful taffeta covers **24.50**

by BURTON

Down Filled
Satin Comforters

Plump, smooth, down-filled comforters covered with shimmering rayon satin in a handsome trapunto design . . . rose, blue and gold. .... **32.50** and **35.00**

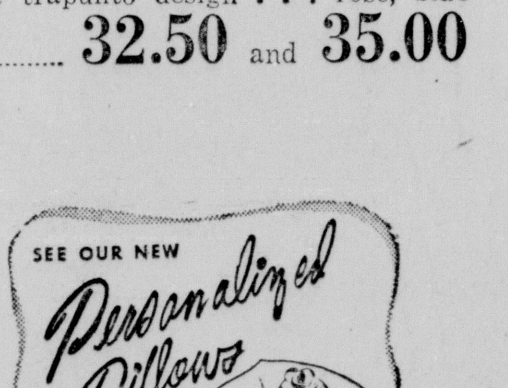

All Down Pillows
Size 20x26 .... Pr. **19.50**

BUY NOW — PAY NEXT YEAR

Observance Of National Book Week Attracts Children To Public Library

Of all the arts, story-telling is one of the oldest. Long before the time of the written word, stories and legends were handed down from one generation to another by the story-teller, who was one of the most honored men of his tribe. Modern children, who have books, movies, and the radio to entertain them, still love to listen to stories.

As part of the celebration of Book Week, two story hours were conducted by the Ouachita Parish Public Library. One was held at the library in Monroe and the other at the library in West Monroe. Miss Frances Flanders, parish librarian, was the story teller. More than one hundred children attended each session. The children were fascinated with the old favorites told them by Miss Flanders at the West Monroe library.

In the upper left picture, Mrs. R. G. O'Dell, assistant librarian at the West Monroe Public library, reads an Irish fairy tale to Kay Butler, Billy Jean Marston, Morris Emory Eaves and Amy Hood. In the picture to the right, seven little girls enjoy the fairy tales found on the library shelves. Reading from left to right, they are: Mary Beth Rogers, Bobbie Fay Ervin, Jennie Lou Ervin, Jerry Lester, Louise Lester, Carolyn Gallspy and Ann Rinehart, center. Ten little boys and girls delighted with the books they were privileged to look at in the library are, left to right, top row, Patricia Traylor, Rita Camp, Camille Camp, Fred Frantom, Nancy Clayton Calhoun. Left to right, bottom row, Nancy Shell, Michael Malek, Jerome Malek, Nancy and Catherine Snyder. In the picture, lower right, J. F. Jones III finds books to his own liking as well as one for his companion, Jorenda Reynolds.

BEAUTY SECRETS REVEALED BY LOCAL BEAUTICIAN AT MEETING OF SECRETARIES INTERNATIONAL

Members of the Monroe Chapter of Secretaries International opened their regular monthly meeting by enjoying a most delightful covered dish supper in the home of Mrs. Marion Tetreau in West Monroe.

Delicious sandwiches, salads, and pastries were served buffet style to the Chapter members and their guests.

Following the supper, two new members were initiated into the Chapter with the tradition candle-light ceremony. As the symbolic candles were lighted and the organization's flower, the red rose, was presented to the newcomers, Miss Grace King and Miss Alice Chilton, the record "Listen" was softly played. "Listen" is the theme song of the organization. Lena Wallace presided as installing officer.

Mrs. Marie Wamsley, well known local beautician, was introduced to the group by Miss Helen Youngblood. She gave an interesting and informative lecture on the care of the hair, skin, and eyes. Some of the outstanding features of her address follows:

Brushing is of little benefit to the hair unless the scalp is stimulated. The hair is hollow like a straw, and oils, if used, should be applied to the ends instead of the scalp; the hair, like leaves, sheds in the fall and grows in the spring. Hair cut in the fall will not grow again until spring. The condition of the hair has a decided effect upon the well being of a person. Hair should not be dried by artificial heat, particularly gas. Soap should be used in cleansing the face and should be patted instead of rubbed, since rubbing closes the pores. There are different types of skin creams for women under and over thirty. Mrs. Wamsley warned against going to bed with the hair wet as it is injurious to the optical nerves. She also stated that solution made with Epsom Salts is very good to strengthen the eyes.

Mrs. Wamsley also told of her training as a beautician, the first thing she was taught being how to make Castile soap, and also of the schools she has had occasion to attend and visit since that time. Such not-too-essential but nevertheless very interesting subjects as hennaes and wigs were also mentioned.

So many questions were asked Mrs. Wamsley by her interested audience it was midnight before the meeting was adjourned. Every one present felt greatly benefitted by Mrs. Wamsley's constructive talk.

Also present at this meeting was Mrs. Ann Magown, secretary for the Crippled Children Division of the Louisiana State Department of Health.

Members attending the meeting were Lena Wallace, Lois Hollingsworth, Marion Tetreau, Marguerite Lindle, Helen Youngblood, Juanita George, Mae Modes, Grace King, Alice Chilton, and Johnetta Willhite.

Welcome Branch Club Enjoys Book Review

Mrs. J. D. Petty and Mrs. Joe T. Ray extended courtesies to Welcome Branch Book Club members in Mrs. Petty's home last Wednesday.

The meeting was called to order by Mrs,. A. J. Spear, the club president. During the business session, reports were given from the delegates who attended the state convention of the Louisiana Federation of Women's Clubs which was held recently in Lake Charles. Mrs. A. J. Speer, Mrs. E. A. Porter, and Mrs. Tom Jett attended the convention and told of many interesting discussions and meetings which they attended.

One of the most interesting book reviews of the club year was given by Mrs. H. D. Holmes who reviewed "Happy The Land," by Louise Dickinson Rich. With a very vivid description, Mrs. Holmes took her audience to the summer camp of Mrs. Rich along the Rapid River in Maine.

Mrs. Holmes stated "the only stories told of this land are purely personal history and one of the most interesting told in Mrs. Rich's book is the chapter on Gerrish, the hired man. Hired men like him are scarce today, a combination of friend, worker, and teacher of life's lessons to children and adults. Gerrish was a person you'd never know was in the house. He was a little brown man, looking as most country men do, ageless, the same at 60 as he had been at 30. When Mrs. Rich needed him to split wood or carry water he was always there.

"One of the little things Louise enjoys in her country is the language. She likes to hear women speak of 'baking off a batch of bread or giving the room a lick and a promise until turning out day'. When they are startled by a person's coming suddenly into a room, they say 'My, you jumped me'. They don't spend warm spring afternoons daydreaming in the sun, they just 'set and numb.'

"There are other small things she likes about her life. Louise never saw snow fleas until she moved there. She doesn't feel that she is particularly in love with them for themselves alone but knows when they appear spring is around the corner. The sight of them jumping about gives her a lift as nothing else does. She feels that she has weathered another winter. Pretty soon the snow will be shrinking and the ground will be bare in spots and it will be time to paint the boats and gosmelting and set up fly rods. What they eat or where they spend the summer or winter she doesn't know. All she knows is that one day when the sun is higher and warmer than it has been in long months, they appear on the surface of the snow hopping about at a great rate and at the sight the heart swells and winter is over."

"A few months after Louise's husband died, a friend wrote asking her what she intended to do in the future. She wrote him she was going to try to go on with the life she and her husband had planned for herself and her children and in her closing chapter she gives a wonderful philosophy for all of us to live by. She points out that it seems to her the thing for which we spend our life to build, if we would be whole, is not a bank account or an unimpeachable social position or success in any one of a thousand lines of endeavor. It seems to her the only thing worth having is a certainty of yourself, a complete confidence in how you will act under any circumstance, a knowledge of yourself. People who have this knowledge are people with what she calls 'core', meaning the indestructible skeleton of character showing through manner and mannerism, as good bones show through."

During the social hour the hostesses served refreshments to the following members and guests: Mrs. Henson Coon, Mrs. F. W. Dawson, Mrs. J. Norman Coon, Mrs. A. R. Doughty, Mrs. V. S. Garnett, Mrs. E. C. Gibson, Mrs. A. S. Gunter, Mrs. J. G. Hicks, Mrs. H. D. Holmes, Mrs. R. W. Irby, Mrs. J. D. Petty, Mrs. George Phebus, Mrs. E. A. Porter, Mrs. T. H. Scott, Mrs. A. J. Spear, Mrs. C. S. Swain, Mrs. A. C. Warner, Mrs. J. R. White, Mrs. Tom Jett, Mrs. Gaylor, Mrs. Leola Nixon, Mrs. Morris Miller and Mrs. W. E. Long.

An improved washing machine for automobiles, with seven giant-sized rotary power brushes with long fibers and compressed air for drying, does a complete car-washing job in 90 seconds.

CHURCH BAZAAR WILL FEATURE HAND-MADE ARTICLES AND A WIDE ASSORTMENT OF GIFTS

The breathless anticipation of Christmas always begins a long time in advance . . . When you're planning surprises behind closed doors, hiding gifts on top shelves and attending Christmas bazaars where everyone is in a congeniel, happy mood and the most attractive hand-made articles are on sale.

Members of the Relief Society of the Church of Jesus Christ of Latter-Day Saints are extending an invitation to the general public to attend their annual Christmas bazaar at 307 North Second street on Wednesday, Thursday and Friday. Hot chocolate will be served from 9 a. m. to 6:30 p. m. each day and delicious home-made divinity, peanut brittle, pralines and date loaf will be on sale in the candy booth.

A wide variety of beautiful Christmas gifts will be on sale at a very low price. There will be embroidered pillow cases, luncheon sets, towel sets, aprons, children's dresses, house coats, bed spreads, bath sets, scarfs, stuffed dogs, dolls and bunnies and countless other toys.

The ladies sponsoring the bazaar have been hard at work during the year planning this event. All the articles on sale are handmade and represent hours of hard work.

An invitation is extended the public to attend the bazaar and purchase Christmas gifts.

Men were milking cows as long ago as 9,000 B. C.

PIMPLES Disappear Fast
Blackheads too. No waiting
Yes, it is true, there is a safe, harmless, medicated liquid called KLEEREX that dries up pimples quickly as it acts to loosen and remove ugly blackheads. Those who followed simple directions, and applied Kleerex when noticed, were amazingly surprised when they found their pimples and blackheads had disappeared. These users enthusiastically praise Kleerex and claim they are no longer embarrassed and are now happy with their clear complexions. Use Kleerex. If one application does not satisfy, you get double your money back. Ask for Kleerex today, sure.
ONLY 49c
Drug Stores Everywhere

New 1948 Calendars
Call and get your today!
THE FLOWER SHOPPE
Mrs. A. Arent
Mrs. D. I. Hirsch
We Wire Flowers Everywhere
Phones 479 - 565
1004 North Third St.

You'll be mighty proud to own this
Kimball Consolette
with the charm of fine Chippendale
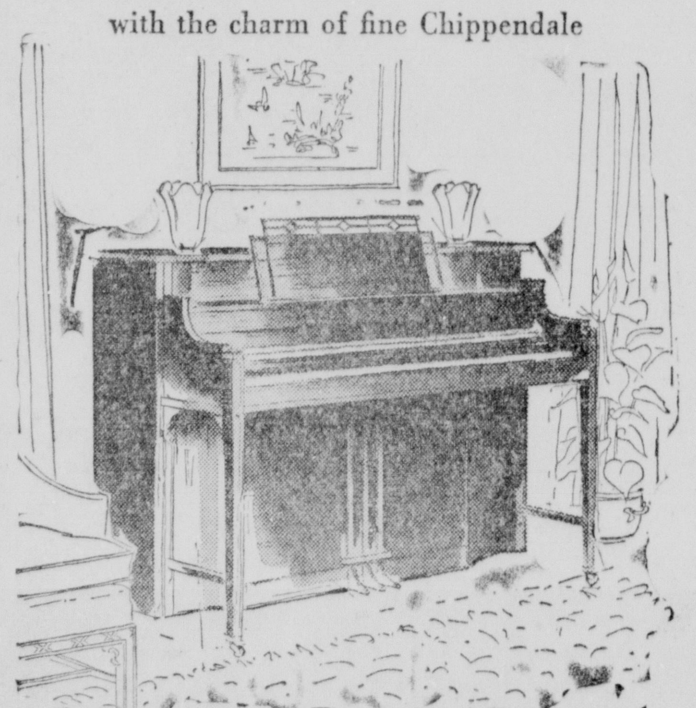
Come, see for yourself, this superb instrument Kimball's skilled craftsmen have created. Revel in its perfect blending with any furniture grouping. You'll thrill to the magnificent tonal qualities, produced by the exclusive Kimball pipe organ tone chamber, the direct hammer-blow action, the balanced even-tension scale and many war-born improvements. Yes, you'll be proud of this new Kimball Consolette, a masterpiece of music, fashion and elegance. Come in and see it today!
CLIP and MAIL
ROARK BROS., 703 Jackson, Monroe, La.
Gentlemen: Please send me illustrated Booklet on Kimball Pianos. I am interested in Console......, Studio......, Grand.......
Name ....
Address ....
City .... State ....
ROARK BROS.
703 JACKSON PHONE 3544

Whirl through the holidays in these delightfully full-skirted dance frocks. So feminine with its pretty shoulders . . . handspan waistline . . . fetching ankle length and on-the-floor lengths.

Dresses in a dancing mood
New again... formal festivity! We've the gay-hearted fashions to take you so prettily through the partying days ahead
FOR THE WOMAN'S SHOP

Unusual Gifts
EVERY WANTED EVENING ACCESSORY
- Gloves
- Bags
- Costume Jewelry
- Vanities
- Perfume
- Hosiery
- Evening Coats
- Blouses
- Scarfs

All Gifts Wrapped For Xmas Giving

Bella Scherck Davidson tells the complete story in Ballerina Cocktail and Evening Wear for the year 'round.

Come to Town—Bring the Kiddies "Santa Claus Day" December 13th
IN OUR FRENCH ROOM YOU'LL FIND A COMPLETE SELECTION OF POPULAR PRICED AND EXCLUSIVE ORIGINALS
Bella Scherck Davidson
The Woman's Shop

You'll Sparkle Plenty this Christmas

the Palace

Evening Fashions
Second Floor

Whirl through the holidays in a fairy-tale sweep of net or taffeta, or look your most ravishing self in a dramatic dinner dress. For enchanted evenings, you'll love our collection of priced-right holiday fashions.

Sizes 10-20, 38-44, 9-15

18.85 to 89.00

Evening Wraps

Exquisite sequined wools and velvets; shorties and full lengths, some with hoods. Sizes for juniors and misses
29.75 to 75.00

Lingerie, Second Floor

Lingerie Lovies

for your loved one

What delights a woman's heart . . . what makes her eyes sparkle? Santa knows! Yes, Santa knows where in Monroe there is a wonderful selection of NATIONALLY ADVERTISED lingerie all gift spiked with the Christmas Spirit!

- Seamprufe
- Kayser
- Corette
- Barbizon
- Radelle
- Tula
- Textron
- Chevette
- Lady Duff
- Yolande
- Van Raalte
- Fisher

Rayon Satin Robe, collosal sweep ______ 19.75

(Above) Textron's radiant creation for Christmas . . . diamond-like facets of quilting. Cerise lined and high lighted with white rayon taffeta, or navy lined with cerise; Flamingo with apple green. Sizes 12 to 20.

Satin Reading Jacket ______ 4.95

(Left) The exquisite rayon turn its sunny satin side out except on the crepe collar, cuffs and tie. Pink Angel or Blue Heaven. Small, medium and large sizes, by Textron.

Demure Gown of rayon crepe ______ 7.50

(Left) Note the touches of shimmering satin in the rounded collar and tie, the turn-back cuffs that cover the shoulder. Full, sweeping skirt. Pink, Angel or Heaven Blue. Dress sized, Misses 12-20, by Textron.

Make it a very "Special" Gift

Give towels or sheets or a big, warm, beautiful blanket . . . then see her eyes sparkle at the Christmas surprise package . . .

GIFT TOWEL SET BY MARTEX

(Above) Stripe-plaid design in luscious pastels. Set consists of 2-22x44 bath towels, 2-16x28 face towels, and 2-12x12 wash cloths 4.98

CANNON BATH SETS

In colors and white. Two bath towels and two wash cloths in standard sizes 2.98

CALLOWAY BATH SETS

Assorted patterns and colors; two each of the following: Bath towels, hand towels and wash cloths .... 5.75 ● 6.50 ● 7.50

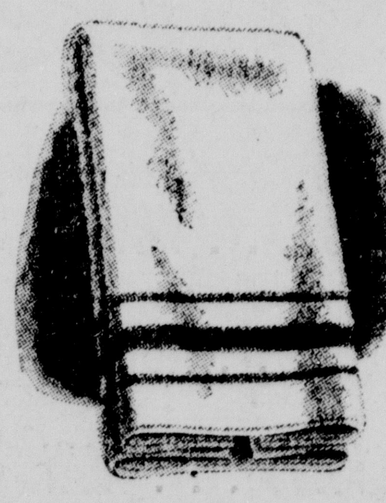

(Above) **CANNON** towel, white with colored borders; 22x44 .... 91c
Other towels for gifts .... 1.25 to 1.55

Bath Mat Sets

Colorful mats and seat covers 4.48
Single mats 3.48

Percale Sheets

Indian Maiden quality;
72x108 .... 3.65 90x108 .... 4.35
81x108 .... 3.95 Pillow cases .... 85c ea

Towels, Sheets, Bath Sets, Blankets
Daylight Third Floor

Blankets for Christmas giving

Choose from these makes

Springfield
Kenwood
North Star
Chatham
Nashua

DANIEL GREEN SLIPPERS

lovely to give . . .
lovely to get!

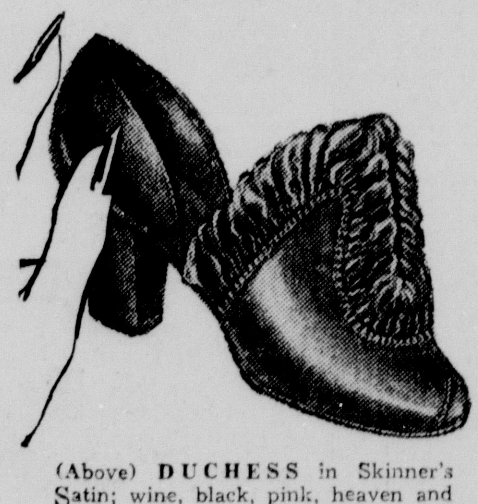

(Above) **DUCHESS** in Skinner's Satin; wine, black, pink, heaven and royal blue, in sizes 4-10 .... 5.95

(Above) **BO-BO** in Skinner's Satin; all colors. A comfortable flat-heel sling, in sizes 4-10 .... 4.50

Daniel Green Slippers,
Street Floor

Come to Town . . .
Bring the Kiddies!
Santa Claus Day
Saturday, Dec. 13th

the Palace
Mayer Bros., Inc.
OUR 45TH CHRISTMAS

You Have Less Than 3 Weeks
To Do Christmas Shopping

- Charge
- Budget
- Lay-Away

Slips in longer lengths ______ 3.95

(Right) Corette's bias-top and strait skirt that won't twist or ride up! Bur-Mil's Rayon fabric in pink or white; sizes 31 to 37 and 32 to 40.

Pastel Print Pajamas ______ 7.95

(Above) Textron's rayon crepe pajamas with the longer jacket that boasts a hold-all pocket. Trouser band, 3-way button adjustable. Average or Tall in sizes 12-20.

MRS. WILLYS HOPKINS IS HOSTESS IN HER NEW HOME TO MUSIC GUILD MEMBERS

Members of the Music Guild were delightfully entertained in the attractive, new home of Mrs. Willys Hopkins.

The program was a continuation of the theme for the club year "Musical Portraits of God."

Mrs. W. W. Watson, program chairman, presented Mrs. J. E. Jarman, who gave an interesting talk on Dr. Eben Tourjee, God's Apostle of Music. Mrs. Jarman said in part:

"This man who founded America's first conservatory of music, was born in the mill town of Warwick, R. I., June 1, 1934, in a devout Methodist home. His mother was of Puritan origin and his father, a mill worker, was of French Huguenot descent. At the age of eight he began to work in the mill, fourteen hours a day, for $1 a week. He saved enough money to later work his way through three years of study at the East Greenwich Seminary. At ten he heard his first band music and said: 'I lay awake all night, praying God to make me a musician.' Later he sang in a church choir and learned to play the organ. He played the wedding march for the governor's daughter's nuptials, when the New York organist failed to appear. This so pleased the governor, who owned the mill in which Eben worked, that he made arrangements for him to study with a leading teacher in Providence.

"He next took a position as a clerk in a music store. He was also able to act as organist in one of the city's churches, as well as to take a course at the Providence Conference Seminary. At seventeen he was conducting his own music store at Fall River, Mass., editing a small music journal, and teaching in the public schools.

"There he developed an ambition to establish a conservatory modeled after the great European schools of music. To make money to finance this project he charged five cents a lesson for music lessons and soon had five hundred enthusiastic students. He even gave free lessons to two hundred of the poor children in the Methodist Vestry.

"He returned to the East Greenwich Seminary in 1859. It was at this school that he washed windows, swept sidewalks, and built fires, to pay his way. He founded the East Greenwich Musical Institute, opening with three pupils. Before long he had three hundred in his classes. At the age of twenty-five he found himself acquiring a national reputation as a music educator. Finding that his physical condition prevented him from responding to President Lincoln's call for volunteers in the Civil War he conducted rallies, to encourage enlistments. He went to Paris, Rome and Berlin in 1863 for further study. Upon his return in 1864 he founded the Providence Conservatory enabling those of limited means to acquire a musical education. So remarkable were the results that three years later the conservatory was transferred to the larger center—Boston. Tourjee was now thirty-three, experienced, energetic and tireless.

"Tourjee was a devoted humanitarian. He was truly a musical missionary. He founded the North End Mission, and through a huge fair in Music Hall, with free concerts to attract crowds, he raised fifty thousand dollars, enabling him to buy the Mission Home and establish an industrial school. The movement became one of foremost private charities of Boston."

At the conclusion of Mrs. Jarman's talk, Mrs. Watson presented Mrs. H. D. Holmes, who discussed the "Life and Works of Fanny Crosby." In her discussion Mrs. Holmes said:

"Fanny Crosby was born in South East, Putnam county, New York, in 1820. When six weeks old Fanny Crosby lost her sight. In 1832, at twelve years of age, she entered the New York City Institution for the Blind. She became a teacher there in 1847 and remained there until 1858 when she married Alexander Van Alstyne. Mr. Van Alstyne was a teacher at the blind institution, too, and very well known but Fanny continued to use 'Fanny Crosby' as her signature. Mr. Van Alstyne was blind also.

"Fanny's first poems were published when she was eight years old—1828. She has written almost six thousand hymns. The combined sales of volumes of songs and hymns have amounted to millions of copies. So long as churches continue to put forth evangelistic effort, Fanny Crosby's songs will continue to be sung. A life-long member of the Methodist Episcopal Church, she died at Bridgeport, Conn., 1915.

"The most popular composition is 'Safe In The Arms Of Jesus,' written in 1868 at the request of W. H. Doane to his well known melody with which it is inseparably associated.

"Ira D. Sankey made her hymns famous. It was early in the evangelist's career that he first met the blind hymn-writer. He always maintained that he experienced the greatest joy and peace in bringing before the world these messages. They could not all be sung, but those that are best known were made so during the Moody and Sankey tour of Europe."

Familiar hymns by Fanny Crosby were played and sung by several of the members as follows:

Vocal Solos—"Safe In The Arms Of Jesus" and "Jesus Is Calling," Mrs. Milton Coalson.

Vocal Duet—"Saved By Grace," Mrs. J. Norman Coon and Mrs. H. D. Holmes.

Piano Solo — "Medley of Hymns," Mrs. Raymond Spence.

Vocal Trio—"Tell Me The Story," Mrs. A. R. Doughty, Mrs. R. W. Cretney and Mrs. B. B. Martin.

Piano Solo — "Medley of Hymns," Mrs. W. W. Watson.

At the conclusion of the program Mrs. George Temple, a new member, was welcomed.

Mrs. Hopkins, the hostess, served a salad plate to the following members:

Mrs. Milton Coalson, Mrs. J. Norman Coon, Mrs. R. W. Cretney, Mrs. E. W. Cruse, Mrs. Cecil Hill, Mrs. A. R. Doughty, Mrs. H. D. Holmes, Mrs. H. M. James, Mrs. J. E. Jarman, Mrs. B. B. Martin, Mrs. Paul Newman, Mrs. Raymond Spence, Mrs. W. Carroll Summer, Mrs. Lloyd Walters, Mrs. W. W. Watson and two guests, Mrs. Craig and Mrs. E. O. Roper.

ENGAGEMENT ANNOUNCED

Miss Leudia Garrett, daughter of Mr. and Mrs. Stephen Garrett, of New Roads, La., whose engagement and approaching marriage to Mr. Fred M. Hill, Jr., son of Mr. and Mrs. Fred M. Hill, of this city is announced today. The wedding will take place December 27 in New Roads. Miss Garrett is a graduate of the Louisiana State University and Mr. Hill is completing his course in engineering at L. S. U. He is a member of Sigma Nu fraternity.

Catholic Daughters Of America Will Have Annual Dinner

The Court of St. Matthews Catholic Daughters of America will celebrate their 18th anniversary with a dinner party in the Mirror Room of the Frances Hotel, Monday night at 7 p. m. The grand regent, Mrs. Stanley Hodges will preside, and the main speaker will be Monsignor John Marsh who assisted the Court when it was organized eighteen years ago. Another speaker will be the state chaplain, Rev. A. Olinger of Alexandria. Miss Margaret Besselman of New Orleans, the state regent, will also be one of the speakers. Mrs. George Tonore and Mrs. Joseph Haddad are in charge of arrangements for the dinner.

To make a pound of butter 9.77 quarts of milk are required.

Give her this proven aid to youthful-looking skin loveliness . . .

ENDOCREME HORMONE FACE CREAM

Here's a gift any woman who takes pride in the appearance of her face and throat skin will appreciate and remember. This Christmas give her Endocreme Face Cream. Enable her to start the new year with this original and 10-year proven scientific way to more youthful-looking skin beauty. The only face cream containing Activol (Endocreme's approved estrogenic hormones). $3.50 (plus tax) a whole month's supply.

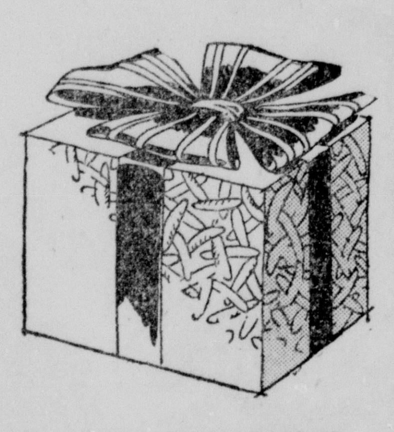

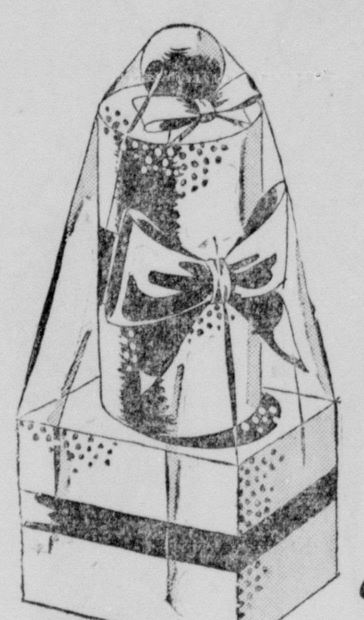

ENDOCREME HORMONE FACE CREAM AND ENDOCREME HAND BEAUTY

An exceptionally welcome present . . . Serves two purposes. Endocreme Hand Beauty (contains Activol) can do for the hand skin what Endocreme Face Cream does with such proven effectiveness for the skin of face and throat. A wonderful present . . . Beautifully wrapped . . . A gift to help *her* recapture youthful beauty the Endocreme hormone way. Endocreme Face Cream $3.50. Endócreme Hand Beauty $2.75, Set $6.25 (plus tax).

Endocreme

the Palace

Cosmetics ● Street Floor

For Little Girls On

SANTA'S LIST

ROBES of quilted satin, chenille and crepe. Sizes 4 to 14.

5.95 to 14.95

PAJAMAS with **BRUNCH COATS TO MATCH**, solid color pajamas and striped chambray coats. Sizes 8-14.

3.95 Each

SLIPS of cotton and crepe, lace trim and tailored styles. Sizes 4 to 14.

1.95 to 2.95

RAYON PANTIES, tailored and lace trim. Sizes 1 to 16.

69c to 1.50

PAJAMAS of rayon crepe. Sizes 4 to 8 and 10 to 16.

4.95 to 6.95

IT'S FROM the Palace

Come to Town—Bring the Kiddies

"Santa Claus Day" December 13th

Girls' Shop ● Fifth Floor

CALL 999

We Do First Class Laundry Work for the Entire Family

WE SPECIALIZE IN DRY CLEANING OF ALL KINDS

MEN'S HATS CLEANED AND BLOCKED

Our Dry Cleaning Department Is Second to None

SPECIAL 3-DAY SERVICE ON SHIRT BUNDLES

Good Service Consistent With Quality Work

Save 20% on Cash and Carry

SPECIAL ROUTE MAN FOR WEST MONROE

Fantom-Fast Invisible Marking

SUNSHINE DRY CLEANERS LAUNDRY & HATTERS

Call 999

H. (Zeak) Haddad, Owner 511-515 DeSiard St.

Begins Monday Morning, 9:30 A. M.

CLEARANCE

entire stock suede shoes

Regular 16.95 and 18.95 . . . NOW 12.95

Reg. 14.95 and 15.95 . . . NOW 10.95

Up to 13.95 . . . NOW 8.85

all are new fall styles

Reg. 16.95 Now 12.95

Reg. 15.95 Now 10.95

Styles by:

Rice-O'Neill ● Vitality

Mademoiselle

Palizzio ● Delson

Avonettes ● Urbanites

SPECIAL

Entire Stock RED CROSS SHOES

(except nurses' oxfords)

IT'S FROM the Palace

REDUCED TO CLEAR 6.85

in our Street Floor Shoe Salon

For young lads on...

SANTA'S LIST

(Left) Knitted Shirt with Talon zipper, in colorfully striped combed cotton. Regular shirt type cuffs. Washes with the greatest of ease. Sizes 6 to 14.

1.95 to 2.50

(Above) Comfortable long sleeve Polo shirt that goes under a jacket without bulging. Washes with a swish thru the suds and never needs an iron; in cotton stripes. Sizes 4 to 18.

1.95

(Right) Cheerful plaids strike a fresh note for gift giving. The shirt is constructed to assure hard-wearing performance. Sanforized and fast colors. Sizes 4 to 18.

2.95

Many Other Gift Ideas for Boys And Students On Our Sixth Floor

IT'S FROM the Palace

Boys' Shop ● Sixth Floor

Here is a Bargain Picnic

200 Brand New

Regular $5 Value

Winter Felts

See Them in Our Feature Sale Window

$2

Black . . . Brown . . . Winter White . . . Colors Very Very Rare Good Values

Now . . . The Ideal Gift Special Buy—

Regular $3

Patents . . . Leathers . . . Fabrics

BAGS $2

Rhealee

222 DeSiard St.

See Our Lovely New Costume Jewelry for Gifts

Society Calendar

Sunday

This is Y-Teen Sunday! All Y-Teens of the Y. W. C. A. will go to Church at First Presbyterian Church at 11:00 a. m. at 3:30 p. m. The Annual Recognition Ceremonial will be held at the First Methodist Church, Monroe. The public is cordially invited. "Open House" at the Y. W. C. A.—4:30 p. m. to 5:30 p. m.

Regular meeting of Alpha Delta Kappa sorority will be held in the home of Miss Joan Bufkin, 2 p. m.

Regular meeting of Sigma Phi Omega fraternity in the home of Beve DeLoach, 707 North 4th, West Monroe, 2:00 p. m.

The regular meeting of Phi Kappa fraternity will be held in the home of "Chuck" Anders, 201 Roselawn Avenue at 2 p.m.

Meeting of Beta Delta sorority to be held in the home of Miss Monita Ann Ritter, 3202 Harrison street, Monroe, Sunday, 2:30 p. m.

Meeting of Delta Sigma fraternity at the home of Dick Rowe, 2:15 p. m.

Monday

Dinner honoring Miss Peggy Morrison at LaCasa Tea Room, 7:30 p. m.

The Triads Club of Y-Teens will meet at the "Y" at 4:30 p. m.

Meeting of Dixie Chapter 179, O. E. S. Election of officers. 8 p. m.

Meeting of Monroe Temple No. 1, Pythian Sisters at Castle hall, 127 1/2 St. John. Election of officers for 1948. 7:30 p. m.

Little Theatre production of "State of the Union," Georgia Tucker auditorium at 8:15 p.m. Single admissions available at the door.

Catholic Daughters of America dinner party on Frances Hotel terrace in celebration of eighteenth anniversary at 7 p.m. For reservations ring Mrs. George Tonore or Mrs. Joseph Haddad.

Meeting of Literary Guild with Mrs. Milling Bernstein. Mrs. Duncan Cook, co-hostess. 2:30 p.m.

Tuesday

Friendship Temple, Pythian Sisters, will meet Tuesday at 7:30 p. m. in Castle hall. At that time an election of officers will take place and other business matters will be considered.

The Women's Missionary circles will meet Tuesday at 2:30 as follows: Circle No. 1, with Mrs. R. T. Watson, 201 Orange Drive; circle 2, with Mrs. W. M. Montgomery, 2706 South Grand street; circle 3, with Mrs. R. M. Kettenring, 205 Smith avenue. (This meets at 7:30 p. m.)

The Women's Auxiliary of the First Presbyterian Church will meet as follows:

Circle No. 1—Mrs. F. W. Dawson, 1621 North 7th, 9:30 a.m.; Circle No. 2—Mrs. W. E. Smith, 811 North 3rd, 9:30 a.m.; Circle No. 3—At the church, 3:00 p. m.; Circle No. 4—Mrs. Mark Stroud, 406 Rochelle, 3:00 p. m.; Circle No. 5—Mrs. G. M. Snellings, 1504 Riverside, 3:00 p. m.; Circle No. 6—Mrs. Walter Veach, 602 K street, 3:00 p. m.; Circle No. 8—Mrs. W. K. Olmstead, 2004 Jackson, 3:00 p. m.

The Kumjoynus Blue Triangle Club will meet at the "T" at 4:30 p. m.

Circles of the Women's Council of the First Christian Church will meet as follows: Circle I, with Mrs. R. T. Watson, 201 Orange Drive; Circle II, with Mrs. M. W. Montgomery, 2706 South Grand St.; Circle III, with Mrs. R. M. Kettenring, 205 Smith St., at 7:30 p. m.

Welcome Wagon Newcomers Club luncheon at parish house of Grace Episcopal Church at 12:30 p. m.

Civic Music Association will present Sylvia Zaremba in piano concert at Northeast Junior College. 8:15 p. m.

Meeting of St. Anne's Circle with Mrs R. L. Wood. 3:15 p. m.

Little Theatre production of "State of the Union," Georgia Tucker auditorium at 8:15 p.m. Single admissions available at the door.

Circles of the W. S. C. S. of Stone Avenue Methodist Church will meet at 2:30. One with Mrs. M. B. Hearne, and two with Mrs. H. F. Boyd.

The W. S. C. S. of the First Methodist Church of Monroe will meet in circles: Circle 1 with Mrs. C. S. Swain, 3101 South Grand; Circle 2 with Mrs. Buckley, Fairview; Circle 3 with Mrs. W. L. Perce; Circle 4 with Mr. Thomas; Circle 5 with Mrs. Warren Breard, Milton Street; Circle 6 with Mrs. Gleason, North Second; Circle 7 not reported; Circle 8 with Mrs. H. L. Wilson, 503 Glenmar; Circle 9 with Mrs. C. C. Lucky, 407 Filhiol; Circle Ten with Mrs. Francis Barnett, 9:45 a.m.

Business and Professional Women's Club will meet for dinner at the Frances hotel. 6 p. m. For reservations ring Miss Alice Baur, number 484.

Circle meetings of Baptist W. M. U. as follows: No 1, Mrs. W. F. Carson, 4008 Lee avenue; No. 2, Mrs. Hattie Stevens, 111 Mulberry; No. 3, Mrs. H. H. Benoit, 525 Jackson; No. 4, Mrs. Sidney Flynn, 216 Ouachita; No. 5, Mrs. J. C. Richardson, 1000 South Third; No. 6, Mrs. L. B. Naylor, 504 Rochelle; No. 7, Mrs. Sam Card, 308 Clayton, West Monroe; No. 8, Mrs. Blanche Doughty, 1000 North Fifth; Honor Circle, Mrs. Walter Rhodes, 1105 North 8th.

The W. M. S. of the Parkview Baptist Church will meet in the following circles: Circle 1, Mrs. Lee Cowart, 70? Rochelle, 10 a. m.; circle 2, Mrs. E. W. Cruse, 211 Hudson Lane, 10 a. m.; circle 3, Mrs. Ira Cagle, Highland Park, 2:30 p. m.

Wednesday

Parker Memorial Class of the First Methodist Church Christmas party in the home of Mrs. H. O. Hortman, 107 Pershing. Exchange of gifts, 7:30 p. m.

The Current Literature Club will meet at the home of Mrs. Walter Knapp, 3811 Spurgeon Drive at 2 p. m.

The Y'D Awake Club of Y-Teens will meet at 4:30 p. m.

The YoWoCa Business Girls' Club will meet at the Y for their regular supper-program meeting at 6:30 p. m.

The Music Guild meeting will be held at the home of Mrs. H. M. James on the Loop Road at 2:30 p. m.

Thursday

Lida Benton P.-T. A. meeting at 7:30 p. m.

Regular meeting of the A. A. U. W. at 7:45 p. m. in the home of Miss Juanita Porter, 1408 Jackson.

Meeting of Georgia Tucker P.-T. A. 3:15 p. m.

The Blue Circle Club of Y-Teens will meet at the "Y" at 4:30 p. m.

Friday

The 7th Grade Club of Y-Teens will meet at the "Y" at 4:00 p. m.

Saturday

Miss Clovis Creighton, hostess at luncheon for Miss Peggy Morrison, at 12:30, LaCasa Tea Room.

Mr. and Mrs. R. R. Underwood will entertain with a cocktail hour for Miss Peggy Morrison and Mr. Gilbert Harkey, 7 to 8.

Sunday, December 14

Choir of First Baptist Church will present Handel's Messiah. 7:30 p. m. Public is invited.

Tuesday, December 16

Mrs. Burl Hollis, hostess at luncheon for Miss Peggy Morrison, LaCasa Tea Room, 1 p. m.

* * *

A Chinese treatise on citrus culture written between 1174 and 1189 A. D. discussed 27 varieties of oranges.

Members of Delta Beta Sigma and their "dates" enjoyed an informal evening at McGuire Country Club last week.

Refreshments were served from a buffet throughout the evening. Dancing supplied pleasant diversion for the following: Miss Martha McDonald and Jimmy Jones, Miss Mary Coats and Graham Hughes, Miss Kitty Bennett and Paul Davey, Miss Helen Prothro and Joe Coats, Miss "Ginger" Coats and "Sonny" Webb, Miss Alice Perry and Jack Smith, Miss Anna Lois Sackett and Max Funderburk, Miss Libby Butler and K. D. Hayes, Miss Joan Parker and Bert DeLoach, Miss Beverly Hatchell and Tommy Wilson, Miss Betty Maricella and Max Dillingham, Miss Joan Snellings and Toby Bancroft, Miss Joan Meredith and Glenn Brown, Miss Jean Gentry and Fred Huenfel, Miss Sara Ellen Bruno and Glenn Reims.

The Woman's Council of the First Christian Church will observe the annual "Woman's Day" program tonight at 7:30.

The Monroe Music Guild will be guests and will sing special musical numbers. The devotional period will be led by Mrs. T. C. Burford, and the Woman's Day message will be given by Mrs. S. W. Raby.

The public is cordially invited to attend the services.

Save Those Clothes

"Have the moths been your uninvited guests? That's fine, bring your troubles to me."

NOTE!! Prompt attention given Mail Orders.

• The Weave Shop •

- French Textile Re-weaving
- Over-weaving and Semi-weaving
- For Moth-Holes, Burns, and Tears

•——GUARANTEED——•

Amman Bldg., Rm. 15 N. 2nd and DeSiard — Jarrell B. Crow Phone 6341

People You Know--

Mr. and Mrs. Thomas Leigh motored down to New Orleans to attend the dinner party in the Blue Room of the Roosevelt Hotel honoring their daughter, Miss Rhoda Kellogg, and her fiance, Mr. David Normann, Saturday night. They are guests at the St. Charles Hotel. They were accompanied by Mr. and Mrs. John Theus.

Mr. and Mrs. John Herring and two children, formerly of Shreveport, have many friends in this city who will be interested to know they are making their home, temporarily, in West Monroe. Mr. Herring is associated with Ford, Bacon and Davis with headquarters in Natchez, Miss., but was unable to find suitable living quarters in that city.

Mrs. Marie Frazier is looking forward to the holidays with much pleasure this year as she will have as her guests, her daughter, Mrs. A. G. Bauer, Mr. Bauer and their daughter, Marguerite Marie, of Canton, O. They will arrive on December 19. Mrs. Frazier's son, Midshipman Monty Frazier, will also be home from the United States Naval Academy at Annapolis. He will arrive December 21.

Mr. and Mrs. H. M. Davis motored over to Natchitoches, La., to visit their daughter, Miss Betty Davis, a student at Northwestern College, and, incidentally, to witness the annual lighting and fireworks display on historic Cane River. Colored electrics, 20,000 of them, were turned on Saturday night and as customary each year, created a spectacular scene. The mayor and commissioners of the City of Natchitoches work in harmony with the Chamber of Commerce to make Natchitoches one of the most beautifully decorated cities in the country during the holidays each year.

Mr. and Mrs. S. T. Johnson and daughter, Barbara Ann, of Chicago, Ill., were guests in the home of Mr. and Mrs. D. L. Nicol. The Johnsons have been in Lake Worth, Fla., visiting their mother and are en route to Oklahoma City, Okla., where they will visit in the home of Mrs. Nicol's mother. During their stay in the Twin Cities they were dinner guests in the home of Mr. and Mrs. Daniel Devlin, on North Second Street.

Mrs. R. A. Smith, of Fairbanks, La., is the guest of Mr. and Mrs. W. K. Dornbusch, of Vicksburg, Miss., this week-end. She will serve as matron of honor in the wedding of Miss Lois Patricia Dornbusch, whose marriage to Mr. Oliver Edwin Bradway, Jr., will unite two prominent southern families.

Mr. and Mrs. S. V. Martorana, en route to Chicago from California, where Mr. Martorana was doing research work, spent a few days in this city with Mrs. O. K. Davis. Mr. Martorana is a student at the University of Chicago. Mrs. Martorana was formerly Miss Carrie Mae Stephenson, member of Northeast Junior College faculty.

Members of the Fine Arts Club, festively inclined, will meet at the Frances Hotel next Monday night for a banquet. It promises to be a gala affair with the Christmas theme portrayed in colorful manner.

Something to look forward to next Sunday night will be the presentation of Handel's Messiah by the choir of the First Baptist Church.

Mr. and Mrs. C. B. McMahan, of 5203 DeSiard Road, were recent guests at Hotel Pennsylvania, New York, while Mr. McMahan was in New York on business.

MRS. O. N. REYNOLDS HOSTESS DURING THE TEA HOUR FOR TWO VISITORS IN MONROE

Mrs. O. N. Reynolds entertained in festive manner in her hospitable home in West Monroe during the tea hour complimentary to Mrs. A. C. Warner, the house guest of her sister, Miss Myrtle Rodgers. The occasion was unusually interesting, it was Miss Rodgers' birthday anniversary and remembered by Mrs. Reynolds in characteristic manner.

The hostess also named her lovely mother, Mrs. James L. Martin, of Ruston, a guest of honor and invited several of her intimate friends to attend the tea.

Mrs. Reynolds and her two guests of honor welcomed the guests in the living room where the mantel was adorned with silvery pine cones, holly branches and garnet-colored chrysanthemums. Mrs. Rodgers, Mrs. R. W. Hair, Mrs. Joseph Duval and Mrs. Fred Bennett were also in the receiving line. Upon arrival each guest was presented with a boutonniere of holly tied with scarlet satin ribbons.

Conversational groups were formed in the candlelit dining room where Mrs. Walter Reynolds presided over the handsome silver tea service placed at one end of the lace-covered table. Crimson roses in low crystal bowls encircled the massive silver candelabra supporting crimson tapers, placed in the center of the table.

Trays of delicious confectons including fruitcake were passed among the guests by Miss Lallage Feazel and Mrs. Charles Chisholm.

An interlude of music highlighted the pleasures of the tea hour. Mrs. H. H. Nobe delighted the guests with several selections from the classics.

Mrs. Reynolds extended an invitation to the following to meet her two guests of honor: Mrs. Kate Morrice, Mrs. John Frantom, Mrs. Coy Stubbs, Mrs. Sadie Averett, Mrs. C. P. Gray, Mrs. J. C. Reaves, Mrs. Mattie Hamilton, Mrs. T. O. Brown, Mrs. J. M. McKee, Mrs. T. C. Drew, Mrs. T. E. Flournoy, Miss Clara Freiburg, Mrs. R. M. Troy, Mrs. H. H. Nobes, Mrs. Fagan Cox, Mrs. F. K. Vaughn, Mrs. G. E. Davis, Mrs. E. L. Neville, Mrs. D. C. Metcalf, Mrs. W. S. Vincent, Miss Maidie Moore, Mrs. Daniel Bradford, Mrs. John Henry, Mrs. R. L. White, Mrs. George DeCuir, Mrs. W. C. Feazel, Mrs. J. B. Brown, Mrs. C. W. Parnell, Mrs. L. C. McGuire, Mrs. J. B. Landreaux, Mrs. A. R. Butler, Mrs. J. O. Hastings, Mrs. J. H. Malek, Mrs. S. G. Holloway and Mrs. Drew Hays.

HELPS BEAUTIFY CITY

Mrs. V. C. Spatafora, one of Monroe's most civic spirited citizens was responsible for the planting of the beautiful oleanders along the sea wall on the South side of the city. Mrs. Spatafora grew forty red oleander plants from one cutting that she rooted in her garden. She planted these along the sea wall in front of her home, 3307 South Grand street. They were admired so much by the public each year when they bloomed, Mrs. Spatafora suggested to Mr. Joe Ellis, who was in charge of a crew of city workmen, that he separate the plants and plant them from one end of the sea wall to the other. This Mr. Ellis did four years ago. This fall these oleanders will be divided and about two hundred fifty additional plants will thereby be obtained for beautification work in Bernstein Park.

YOUTHFUL PIANIST WILL BE PRESENTED IN CONCERT BY CIVIC MUSIC ASSOCIATION

Sylvia Zaremba, the phenomenal sixteen-year-old pianist who has swept musical circles with excitement at least once each year since she was seven, is a graduate of Curtis Institute in Philadelphia, where the distinguished Mme. Isabelle Vengerova had been watching over her development for the past five years.

But when blonde, blue-eyed Sylvia's fleet fingers make their astonishingly mature music on the keyboards on Tuesday evening, December 9, Northeast Junior College Auditorium, at 8:15 p. m., there will be a quiet woman standing in the wings whose watchfulness for Sylvia's wholesome growth goes back a good bit farther.

Mrs. John Zaremba, a maturer version of Sylvia herself, was a gifted amateur pianist before she married her attorney husband in Chicopee, Massachusetts. When Sylvia was four she gave the child a toy piano. The music Sylvia was able to make on the little instrument was a source of astonishment to the neighborhood, but a cause for serious thought to Sylvia's mother.

The words, "All in good time" sum up Mrs. Zaremba's personal philosophy as far as Sylvia's development from then on was concerned. For her fifth birthday she gave the little girl the most-wished-for present, her first piano lesson. Though she had never taught, the patient mother was a competent technician and Sylvia bounded ahead.

Within the year she had outstripped her mother's teaching capacity, and Mrs. Zaremba began taking her twice a week to Charles Mackey in nearby Springfield. When the child's eagerness to spend time at the piano began to cut into her play time, Mrs. Zaremba arranged for Sylvia to spend only mornings at school—no problems, since with an IQ of 145, or genius rating, Sylvia could more than keep up with her three R's.

Two hours a day of practising was Sylvia's ration, and only an hour at a time. The problem was not to get her to practice, but to keep her from practising too much. Mrs. Zaremba knew she had succeeded when her little girl came home one day and declared she was the marbles champion of her block; she had started the season with twenty agates, and ended up with eighty!

When Dr. Artur Rodzinski, then conductor of the Cleveland Orchestra, was in Springfield, Mrs. Zaremba took Sylvia to play for him. He invited them both to his farm in Stockbridge, and wrote to Mrs. Bok of Curtis Institute about Sylvia.

An individual snow plow for passenger cars is ready for sale. It clamps on to the car bumper and has no frame attachments.

ARTICLE WRITTEN BY MONROE CLUB WOMAN IS PUBLISHED IN THE CLUB WOMAN MAGAZINE

An article written by Mrs. Thelma Sisson of this city and published recently in the Clubwoman magazine, will be read with interest by club women of the Twin Cities.

The story follows: "Southern hospitality is no myth in Monroe, Louisiana, although industry has jumped Monroe's population from a small town to 35,000 persons in a few decades. But in this change, Monroe has not neglected its heritage of thoughtfulness for the stranger within its gates. Especially is this true of the Twentieth Century Book club whose members have set an example to the newcomer.

Therefore, if your town or city has a newcomer problem perhaps the pioneering experience of the Twentieth Century Book club will help you, for it solved this difficulty by forming a "Welcome Branch."

Since its inception in 1930, the Welcome Branch has served as an outstreched hand to new feminine residents desiring club life in Monroe. As a result, approximately five hundred women from every part of the country have found places for service, and new friends in the Welcome Branch—the daughter of the Twentieth Century Book club.

One of the most interesting clauses governing Welcome Branch is that "no woman is eligible to membership who has lived in Monroe for more than three years."

The Welcome Branch has often served as a nucleus for other organizations. Congenial groups of its members have often resigned from the club to form smaller study clubs.

The club was federated in 1932, two years after its birth, and has answered every call from the Federation since as well as many local civic calls. Chief among her services is the library and reading rooms for the white and Negro patients of the G. B. Cooley Sanatorium, located on the banks of the Ouachita river. Two discarded street cars were obtained and remodeled to provide space for the books and a place for patients to read. This project was begun in 1936 and three years later boasted of five hundred volumes. The library is supported by funds raised through silver teas and special book reviews. An addition to the library is a two-shelf cart that is wheeled from room to room of patients unable to go to the reading rooms.

Monroe, the home of Welcome 'Branch, is located in North Louisiana on the east side of the Ouachita river. Monroe is a place of giant, century old magnolias, camellias, and azaleas. . . . a place where new people come intending to leave after a short time but decide to remain for the rest of their lives. Many of the decisions can be attributed to the Welcome Branch Club, for happily located wives make more efficient employees.

It has been said that no one is as lonely as a person in the midst of a crowd of strangers. How often this axiom may be applied to wives whose husbands are frequently transferred and they find it necessary to make a new adjustment in a city less hospitable than Monroe, the home of the Twentieth Century Book Club and its Welcome Branch.

Miss Ferguson Is The Bride Of Mr. R. V. Kay

Miss Erma Blanche Ferguson, daughter of Mr. and Mrs. W. N. Ferguson, and Mr. Raymond Vernon Kay, son of Mrs. L. L. Kay, and the late Mr. Kay, of Provencal, were married at the Church of Christ, November 27, at 5 o'clock, with Brother J. P. Staggs of the Homer, Louisiana Church of Christ, officiating.

The church was beautifully decorated with white chrysanthemums and stock, banked with greens. The tall cathedral tapers were lighted by the ushers, Mr. Andrew H. Ferguson and Mr. Robert E. Henneberg.

Preceding the ceremony, Mr. Frank Parker sang "Because" and "I Love You Truly."

Miss Margaret Keller, of Tallulah, was maid of honor. She wore a beautiful gray suit with black accessories and a corsage of pink carnations.

Mrs. A. H. Ferguson, sister-in-law of the bride and one of the bridesmaids, wore a suit of light pink wool and a corsage of white carnations. Mrs. R. E. Henneberg, sister of the bride and also a bridesmaid, wore a suit of light green wool. Her corsage was of yellow carnations.

The bride, given in marriage by her father, Bro. W. N. Ferguson, minister of the Sterlington Church of Christ, was radiantly lovely in a light blue tailleur trimmed with silver nailheads. Hed accessories were dark brown and she carried a white Bible surmounted with a purple-throated orchid.

Mr. Elbert L. Ferguson of Tallulah, brother of the bride, served as best man.

The impressive double ring ceremony was performed by candlelight.

Following the ceremony an informal reception was held in the recreation room of the church. Presiding over the punch bowls were Miss Jane Miller, of Marion, and Mrs. M. E. Northcutt, of Shreveport. Mrs. C. H. Shook and Mrs. J. C. Keller, of Tallulah, served the beautifully embossed, t' ee-tiered, wedding cake.

Later the young couple left for a short honeymoon in Shreveport where they were guests at the Washington-Youree Hotel.

The bride is a graduate of the Tallulah High School and attended Northeast Junior College and Northwestern State College where she majored in home economics.

Mr. Kay is a graduate of the Provencal High School and attended Northwestern State College, in Natchitoches. He served with the armed forces overseas. At present he is enrolled in the Le Tourneau Technical Institute at Longview, Texas.

They will reside in Longview, Texas.

There were a number of out-of-town guests present.

DDT wallpaper, designed to provide protection against disease-carrying insects, has been announced for children's rooms.

SPECIAL!

52-INCH COLORFUL PRINTED
TABLE CLOTHS
Every one different. Make ideal gifts.
$3.95 ea.
GIFT SHOP
Durrett's
FINE FURNITURE
105-107 St. John St.

At Durrett's
Cozy Fireside Appointments
All Practical, Decorative Pieces You Want . . . and Make Lovely
GIFTS

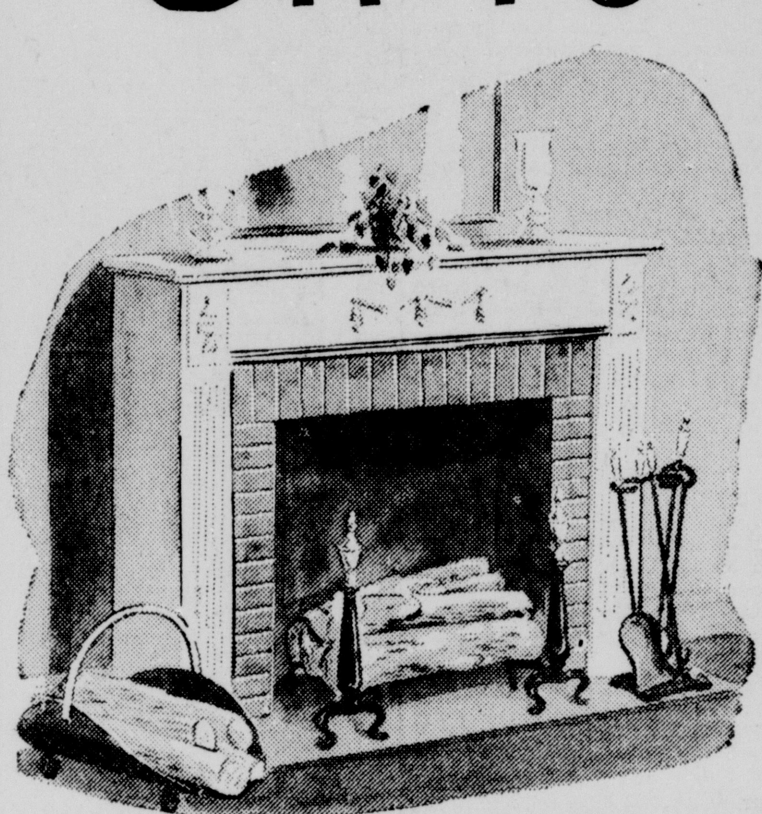

These are the friendly, cheerful fireside touches you need to give your home a cozy atmosphere . . . and all of them make such impressive gifts. Gleaming brass . . . designed with an "old-timey" look!

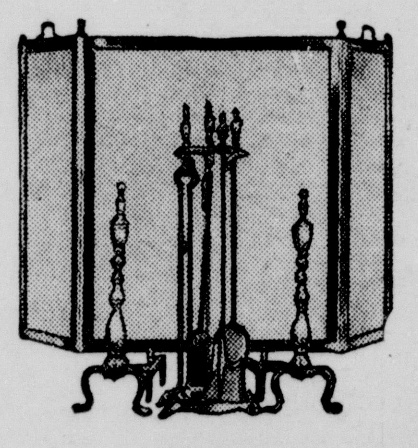

Your living room will take on a Brand New Beauty with one of these Fire Sets.

ANDIRON SET

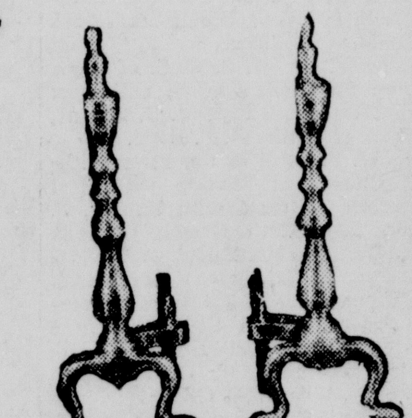

Here's a sparkling Christmas gift idea: Beautiful Polished Brass Andirons for their fireplace. They'll give an old fireplace a second life . . . a bright, new glow. They're good values, too!

For His Gift--- He Will Like A
Modern Cellarette
We Have A Complete Selection — All Types
Make him a proud host with one of these splendid aids to dispensing hospitality at Christmastime and all the year round! Fully equipped with crystal clear glassware. Large metal serving tray. Clever modern cabinet in walnut or mahogany veneers. Opens to reveal convenient shelves and racks for bottles and glassware! Better order now . . . time is getting short!
$89.50
Durrett's
FINE FURNITURE
105-107 St. John Phones: Gift 6064—Furniture 500

Durrett's
GIFT SHOP
suggests
DINNER FOR TWO . . . with LENOX
Mr. and Mrs. Plan

AN AMERICAN TRADITION
Even if only the two of you are sitting down to dine, Lenox China will add a special charm and enjoyment.
Best of all, you can now buy Lenox in a way that will not strain even a modest budget. With the "Mr. & Mrs. Plan" you buy a service for two —two dinner plates, two bread and butter plates, two tea cups and saucers, two salad plates, and so on. See it today! Set your table with it proudly, down through the years.

Gifts from DURRETT'S
have that personal touch

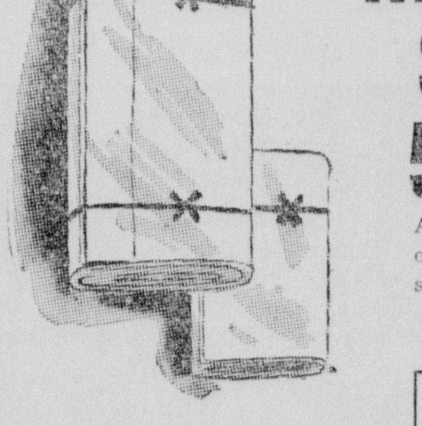

WAMSUTTA SHEETS
5.75 to 7.40
All white and white with colored embroidered and hemstitched or plain.
Pillow Cases 1.50 to 1.70
Colored embroidered on beautiful white quality materials.
Embroidered Sets .. 18.85 up
2 Pillow Cases—1 Sheet
SUMMERSET TOWELS
White and Pastel And Colored
Bath Towels 2.00
Hand Towels 1.00
Wash Rags 35c
Bath Mats 3.95
We Have A Complete Selection Of Beautiful Gift Wrappings
GIFT SHOP
Durrett's
FINE FURNITURE
105-107 St. John St.
Phone 6064

HURRY!!!
COME AND GET 'EM!
1 GROUP BEAUTIFUL NEW
FALL DRESSES
Val To 29.95 $5
1 GROUP ALL WOOL
SUITS & COATS $12.50
Values 49.50
• All Sales Final • No Exchanges • No Refunds
Style Shop
141 De Siard Street

Magnolia Study Club Meets With Mrs. F. A. Serio

Members of the Magnolia Study Club enjoyed their first unified program of the year when they met Thursday afternoon in the home of Mrs. F. A. Serie.

The Club Collect was read in unison, and Mrs. J. V. Russell, club president, presided over a brief business session.

Highlighting the afternoon's program was a review of the book, "The Business of Being a Club Woman," by Alice Winter, given by Mrs. H. V. Collins, of the Welcome Branch Book Club. In the absence of Mrs. W. L. Jones, Jr., program chairman, Mrs. Julius Nelson introduced Mrs. Collins, who said in part: "The typical club woman is a home woman who has found that she cannot isolate her home from her community. Government, social and health conditions involve its sanctuary, and in order to protect her breed, she must go out of her home for a part of her time and do her best to keep American ideals in the home, school, government and human relations. The club movement is an expansion of individual effort, thought, co-operation, friendship, wisdom and power. The Woman's Club is to the community what the individual is to her home."

Mrs. Nelson introduced Mrs. Fred Tucker, who spoke on "Press and Publicity." Mrs. Tucker said in part: "Why does a club need publicity? If it is not heard about, people imagine it is not a going concern. The truth is that we have long since lost any right to be static and live for ourselves alone. We must look to the place where our working power should be wisely applied in our community. To enable us to sell our club to the community, it must do something that is worth talking about in print. Giving the world the truth about Women's Club activities should free the general public of any false impression that they might have. We can let the public know who we are, what we are doing and what our club stands for in the community, by sharing our club results with others through the medium of the newspaper. Publicity is the life blood of any organization and is now recognized as an all important factor in the successful outcome of any program, whether it be that of Women's Clubs or other organizations. Publicity will make our members proud of our club and will get for us new members. Something that we must have if we expect to grow. Publicity on constructive projects will make our city a better place to live in. Publicity is not well understood by clubwomen in general. They still think of publicity as getting their names in the paper, but it is the result of our work that will proclaim our ability. Our news must be dramatic enough to catch the eye, emotional enough to at least catch the reporter's ear. We must give credit in our locality to those women who are doing the work. Here names count. We must play fair with the newspaper, work with them on a basis of mutual understanding and help."

At the close of the program a social hour was enjoyed, and delicious refreshments served to Mrs. J. E. Nelson, Mrs. C. W. Kirkland, Mrs. L. N. Waddell, Mrs. H. B. Miles, Mrs. R. P. McKay, Mrs. J. V. Russell, Mrs. C. J. Nichols, Mrs. H. V. Collins, Mrs. F. L. Tucker and the hostess, Mrs. F. A. Serio.

* * *

The regular meeting of the Lida Benton Parent Teacher Association will be a night meeting Thursday, December 11, beginning at 7:30 p. m. The program will consist of group singing and Christmas activities.

WILL BE DECEMBER BRIDE

Miss Ruth Yeager, daughter of the Rev. and Mrs. I. L. Yeager, of Monroe, La., whose marriage to Mr. J. R. Adkins, son of Mr. and Mrs. J. L. Adkins, of Ruston, La., will take place on December 13.

Easiest Way to Christmas Shop
Call Mary's Flower Shop

It's so simple to Phone 682, then your friend or loved one is remembered with exquisitely fresh and lovely flowers of your choosing, complete with your message and name . . . always a welcome gift! Place your order now before the big Christmas rush begins!

Also Potted Plants in Profusion

TEA IN THE STANLEY HODGES HOME HONORS MISS MORRISON, ATTRACTIVE BRIDE-TO-BE

Mrs. Stanley Hodges' belautifu home with its high ceilings and handsome antique mahogany furniture was the setting for one of the most gracious affairs of the season when she and Mrs. C. P. Guerriero, Jr., and Mrs. George Guerriero, entertained during the tea hour, 4 to 6 last Wednesday afternoon complimentary to Miss Peggy Morrison, bride-elect.

Bright red Mirandy roses were placed with lavish hand throughout the reception suite and dining room, and offered a colorful background for the beautifully gowned hostesses and their guest of honor.

Mrs. Hodges wore a black sequin studded evening model, Mrs. C. P. Guerriero, Jr., wore a steel blue and black dinner model, and Mrs. George Guerriero wore a black lace evening model. Miss Morrison's gown was a fuchsia moire ballarina evening model. She wore white carnations in her hair. Mrs. B. W. Morrison, mother of the bride-elect wore a black crepe sequin trimmed evening model, they all wore corsages of red roses.

Courtesies were extended during the receiving hours by Mrs. Clayton Stanhope, Mrs. Robert George, Jr., Mrs. John Allen, Miss Rose Anne Reid, Miss Joyce Seigle, Mrs. Todd Spear, Miss Clovis Creighton, Miss Patricia Guerriero, Mrs. Mary Louise Guerriero, Miss Kathryn Juanita Guerriero, Mrs. Hugh Bigger and Mrs. E. L. Ritter.

In the candlelit dining room Mrs. H. E. Guerriero and Mrs. Burl Hollis, both wearing black evening models with corsages of red roses, presided over the handsome silver coffee and tea services placed at either end of the tea table, which was overlaid with a handsome Maderia, hand embroidered cloth. The central decor was a beautiful arrangement of red Mirandy roses and silver wedding bells. Silver trays laden with a variety of delicious confections were passed encircled with the gleaming white candles in silver candlesticks among the guests who called during the receiving hours.

DR. N. B. ALBUM
FOOT SPECIALIST - CHIROPODIST
208 Bernhardt Bldg. Phone 2543
HAS RETURNED AND RESUMED PRACTICE

BEGINNING MONDAY AT THREE SISTERS

Christmas is in the Bag.. if IT comes from "T-S"

HUNDREDS of NEW BAGS for this Great BAG Event!

1.99 TO 5.00 PLUS TAX

Want to be "first" on HER list? . . Give her a superb bag from Three Sisters' great collection of fine purses at moderate prices. . . . Choose from the largest selection in Monroe, covering every wanted type, fabric, shape or color. . . . Buy your Christmas gifts at THREE SISTERS—Monroe's gift center.

Gleaming Plastic PATENTS
Rich Genuine LEATHERS
Dressy Genuine CORDES
Smart Wool BROADCLOTHS
Crisp Dressy FABRICS

Underarm BAGS ★ Zipper BAGS ★ Pouch BAGS
Handle BAGS ★ Shoulder Strap BAGS ★ Fitted BAGS
Large BAGS ★ Medium BAGS ★ Small BAGS
All Colors ★ BLACK ★ RED ★ BROWN
GREEN ★ WINE ★ PALOMINO
★ and OTHERS ★

Christmas Angels shop at Three Sisters 145 DESIARD

Give home furnishings this Christmas!

Express the joyous spirit of Christmas with gifts to your home, for every member of your family to treasure and enjoy for years to come. Give furnishings that cater to comfort . . . that add charm and distinction to the one "house" you love above all others. Shop here first for gifts that really please!

Modern 2-Pc Suite
SIMILAR TO ONE SHOWN

A living room of easy charm and cozy comfort is provided by this attractive modern suite, carefully tailored in fine pebble weave. Has full spring construction, deep spring-filled cushions assuring buoyancy and lasting beauty $495.00

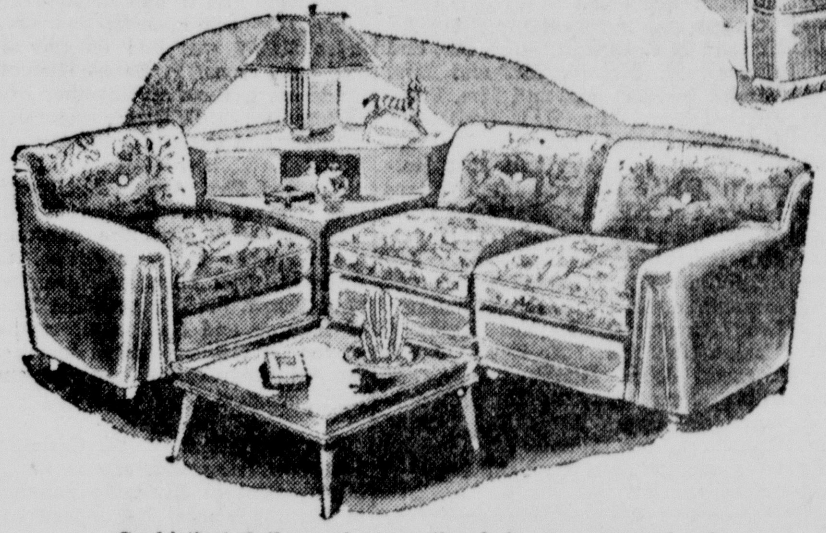

Sophisticated three piece sectional in a conversational corner arrangement . . . . with many more decorative possibilities $329.50

modern
designed for the way you want to live!

Casual, comfortable, carefree furniture that fits in with today's straightforward manner of living . . . . a manner that discards useless frills in favor of function . . . that finds beauty in line and quality of materials, as opposed to the clutter of meaningless details. Shown here are some of the beautiful modern piece that we now have to offer. Limited space will not permit us to show all the different values we have . . . To appreciate these, you'll have to visit our store.

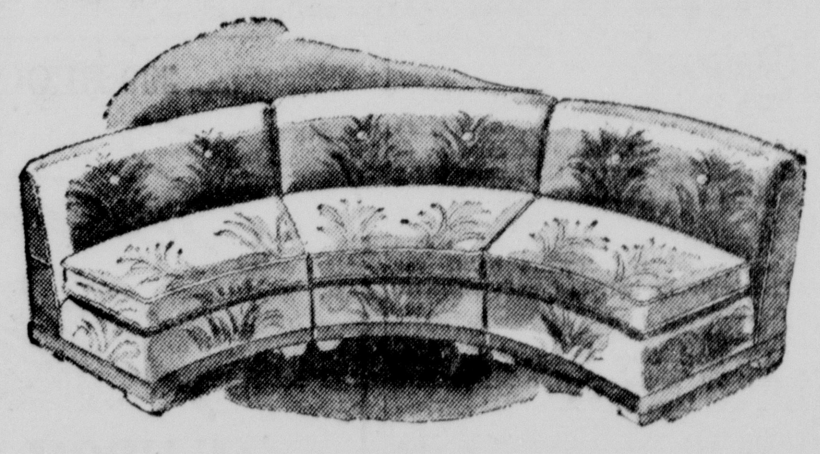

Interesting
New Circular Sectional
Three spacious sections in beautiful covers. Full spring construction. Each section . $89.50

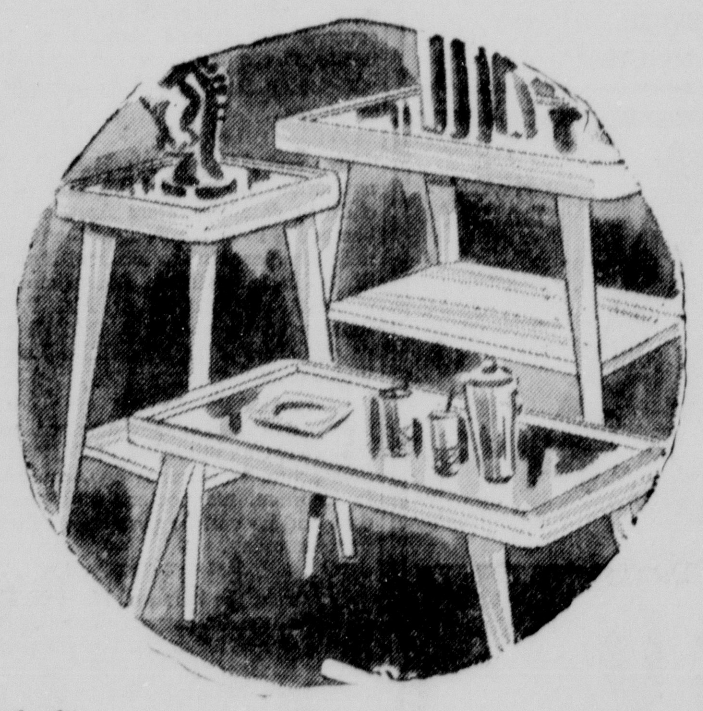

Modern Tables
A wide selection of modern tables in end, lamp, and cocktail styles. They're all sturdily constructed, beautifully finished. Many different modern styles to choose from.

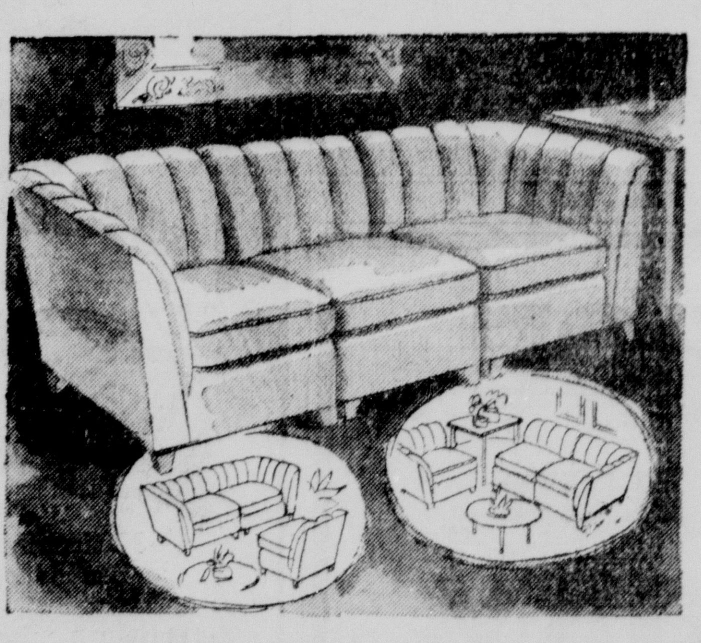

Kroehler Stctional Sofa
$259.50 buys you the complete sofa—all three sections: "Kroehler" built it—and "Kroehler" builds well, as you know. Deeply, richly channeled. $259.50

2-Pc Modern Suite
This fine modern suite has clean-cut, simple lines and quality construction. Full innerspring back and base, spring-filled cushions $339.50

EASY CREDIT TERMS!
MONROE FURNITURE Company, Inc.
132 N. Second Phone 5200
OPEN AN ACCOUNT!
MONROE'S LARGEST FURNITURE STORE

MISS BAKER WEDS MR. SIMMONS ON THANKSGIVING DAY AT THE FIRST METHODIST CHURCH

Characterized by simplicity and impressive dignity was the wedding of Miss Opal Loyce Baker, daughter of Mr. and Mrs. W. C. Baker, and Mr. James Marion Simmons of Monroe, son of Mr. and Mrs. W. S. Simmons of Ruston. The double-ring ceremony was solemnized at the First Methodist Church of Monroe by Rev. A. M. Serex, pastor, on Thanksgiving Day, November 27 at 4:00 o'clock in the afternoon in the presence of close relatives and friends.

The church was banked with woodwardia fern that formed a background for cathedral tapers burning in wrought iron candelabra of graduated length. Against the chancel, mammoth white chrysanthemums overflowed from Marie Antoinette baskets placed at vantage points.

Miss Joyce Alene Green, niece of the bride, lighted the candles. She wore a beige model with pink rosebuds in her hair.

While the guests were being seated, Mrs. James Gilmer, organist, rendered a prenuptial concert accompanied by the soloist, Miss Violet DeCuir, who sang in beautiful voice "I Love You Truly" and "Because."

Mrs. Otto Baker Green, sister of the bride, served as the bride's only attendant. She wore a lovely beige gabardine tailored suit with dark brown orchids.

Serving the groom as best man was Mr. A. W. Baker, brother of the bride. The bride, given in marriage by her father, Mr. W. C. Baker, was lovely in a light blue charmine gabardine suit with dark brown accessories and a pink hat. She wore white orchids. For something old the bride carried a white Bible adorned with tuberoses with satin streamers.

The bride's mother wore a lovely pale green gabardine suit with black accessories and a corsage of vanda orchids.

Mrs. Simmons is a graduate of the Farmerville High School, Monroe Commercial Business School and presently employed with H. Mickel Dry Goods Company.

Mr. Simmons is a graduate of Ruston High School and attended Louisiana Polytechnic Institute. He also served 3 years overseas in the European theater. He is now employed with United Gas Pipeline Company.

Mr. and Mrs. James Simmons will be home at 315 Louisville Avenue, this city.

DINNER TABLE REFLECTS AN ATTRACTIVE CHRISTMAS THEME

A beautiful Christmas setting of vari-colored candles arranged in tiers along the white tables and banked with evergreens and holly, highlighted the December meeting of the Junior Charity League when they met for dinner at the Frances Hotel. Each place was marked with a small white candle and sprig of holly.

Of special interest at this time was the election of officers and board members for the coming year. Mrs. Ray Rhymes will serve as president, Mrs. J. L. Adams, Jr., vice-president; Mrs. Jane Adams, secretary; Mrs. Gladys Emma Whitfield, treasurer; Mrs. J. C. Steele, Jr., finance; Mrs. C. P. Gray, Jr., assistant finance; Mrs. Floyd Stone, Jr., library; and Mrs. John Eby, membership. Social welfare chairman, Mrs. Morgan Simonton; assistant social welfare chairman, Mrs. Fred Culpepper, Jr.; social service chairman, Mrs. John Sherrouse, Jr.; assistant social service chairman, Mrs. Hollis Venable.

Members present were Mrs. Paul J. Neal, Mrs. Ray Rhymes, Mrs. J. L. Adams, Jr., Miss Hazel Mitchell, Mrs. Shelby Hill, Mrs. J. C. Steele, Jr., Mrs. Floyd Stone, Jr., Mrs. Walter Ryland, Jr., Mrs. Ivy Jordan, Mrs. Larkin Breed, Mrs. G. L. Morgan, Mrs. C. P. Gray, Jr., Mrs. Jane Adams, Miss Magdalen Amman, Mrs. Graham Breard, Mrs. Fred Culpepper, Jr., Mrs. J. DeArman, Mrs. June Eby, Mrs. Arthur Emerson, Mrs. C. B. Flinn, Mrs. Charles Garretson, Mrs. Brewer Godfrey, Mrs. Pete Godwin, Miss Jean Hale, Mrs. James Harris, Mrs. Vernon LaCour, Mrs. Charles LeDoux, Miss Josephone McCranie, Mrs. A. J. McGinn, Mrs. J. W. Perry, Mrs. Louis Peters, Mrs. Alston Prophit, Mrs. Morgan Simonton, Mrs. Todd Spear, Mrs. A. S. Tidwell, Jr., Mrs. Louis Turner, Mrs. Hollis Venable, Miss Gladys Emma Whitfield, Mrs. Joe Amman, Mrs. Lorain Armstrong, Mrs. Stanley Archibald, Mrs. Joe Bennett, Mrs. John Duchkar, Miss Florence Fluker, Mrs. L. J. McStravick, Mrs. J. R. Phillips, Mrs. Allen Turpin, Mrs. Roy McCue and Mrs. Jessie Lee Woods.

About half the U. S. milk production is used as fluid milk, the rest being processed into butter, cheese, condensed milk, ice cream and similar products.

Boone's for Beautiful PERMANENTS

Monroe's newest and finest Beauty Salon

101 Louisville Avenue

Phone 816

Plant 411 Catalpa — Branch 2705 Lee Ave.

Dry Cleaning Phone 5522

No-D-Lay CLEANERS

Hats Cleaned and Blocked

Bachelor Bundles and Shirts Laundered

—ALL WORK GUARANTEED—

WE GIVE ONE DAY SERVICE

"CALL US AND COUNT THE MINUTES"

Monday 9 A. M. SHARP — BE HERE EARLY

Sale!

25 FALL DRESSES $5

VAL. 19.75

ONLY 20 LEFT

FALL SUITS 14.95

Size 10 to 44

Val. To 45.00

BUY FOR YOUR OWN SELF—
BUY FOR CHRISTMAS GIFTS

Ruth Shop

Next to Central Bank . . . I. W. Jaffe

MRS. HODGE GARRETT

Mrs. Garrett, bride of recent date, was formerly Miss Melba Barrett, daughter of Mrs. Cam Barrett and the late Mr. Barrett. Mr. Garrett is the son of Mr. and Mrs. Lilburn Carsey Garrett.

MEMBERS OF Y'S MEN CLUB ARE HOSTS AT DINNER PARTY

The Mirror room of the Frances Hotel was the scene of gayety last week when members of the Y's Men Club, entertained friends at dinner.

A delicious four course dinner was served at the long table adorned with beautiful flowers.

The speaker of the evening was Rev. Rasmussen, pastor of the Methodist Church in Ruston.

Rev. Rasmussen recently returned from Europe where he was sent as a member of the department of reconstruction, World Council of Churches. He spoke of his work in war-torn Poland and of his experiences in Warsaw. It was an evening of excitement and sorrow as he related the stories told him by the inhabitants of Warsaw's Ghetto during those horrible days of street-to-street fighting without weapons to rid the city of the Whermacht (German army). In closing, the speaker told the Y's Men and guests that he believed that if we gave our hearts, not weapons, that there would be a better understanding between the peoples beyond the Iron Captain and those on this side.

Guests and members present were: Mr. and Mrs. Dick Bradley, Mr. and Mrs. O. N. McNeil, Mr. and Mrs. Charles Morrow, Mr. and Mrs. Floyd Stone, Dr. and Mrs. W. E. Smith, Mr. and Mrs. Lindell Thrower, Mr. and Mrs. Dick Troy, Mr. and Mrs. Holcombe White, Mr. and Mrs. Willard Fisher, Mr. and Mrs. Durwood Griffin, Mr. and Mrs. R. G. Hart, Mr. and Mrs. Charles Penn, Miss Joy Bernhardt, Miss Magdeline Ammon, Messers. Justin Glass, Boyd Gauthier, Leon Hammond, Haynes Harkney, Marion Olmstead, Pete Levert, L. K. Turner, John Kitchingham, Jack Noble, James Nowell, H. H. Brinsmade, George Hemphill, "Chili" Garretson, Dan Moore, Dr. Prentice Gray and the club president, Mr. Fort Zachary.

An evening of gay informality was enjoyed by the employes of Sears Roebuck Company at the Rainbow Inn last week where they were entertained at dinner. Their genial host was the manager of Sears Roebuck Company, Mr. C. D. McAdams.

Flowers and candles created a note of festivity on the tables in the ball room where a delicious fried chicken dinner was served. Between the courses the guests danced to the music of the Rainbow Inn orchestra.

Enjoying this gala occasion were 92 employes.

Mr. and Mrs. Frank Reitzell, Jr., announce the arrival of their first child, a daughter, Rose Ann, on November 23 in Baton Rouge. The maternal grandparents are Mr. and Mrs. W. W. Williams of Baton Rouge and the paternal grandfather is Mr. Frank Reitzell of Monroe. Mrs. Reitzell will be remembered as Miss Billie Juanita Williams.

Attorney Joseph S. Guerriero, who underwent an operation at St. Francis Sanitarium two weeks ago, continues to improve, his doctors said yesterday, and he will be permitted to have visitors today.

Guests in the home of Mr. and Mrs. H. S. Chilton during the Thanksgiving period were Mrs. Chilton's brother, Mr. J. W. Sanders, his wife and three sons, from Lafayette, La., where Mr. Sanders is a member of the faculty of Southwestern Louisiana Institute. Other guests were Mrs. Chilton's sister-in-law, Mrs. E. A. Sanders and her son, Ernest, from DeRidder, La.

Okaloosa

The Okaloosa Home Demonstration Club will meet Tuesday, Dec. 9, at 10 a. m., in the home of Mrs. F. J. Crowell. The annual Christmas party will be held at this meeting.

Mr. and Mrs. Clarence Bunn and children of Baucomville spent the Thanksgiving holidays with relatives in Okaloosa.

Mr. Ruel Wood of the U. S. Army spent the week-end with his parents, Mr. and Mrs. E. B. Woods.

Mr. and Mrs. Adrian Eady, Mrs. Claudia Eady, Mr. and Mrs. Collis Eady, all of Monroe, were the guests of Mrs. Calvin Tolbird, recently.

Mr. and Mrs. H. J. Wood visited Mr. Wood's brother, Mr. R. Wood of Swartz, last week.

Friends of Mr. and Mrs. Sidney Barnett surprised them with a house warming at their new home Sunday evening.

The 1946 world wheat production, excluding Russia and China, is estimated at 4,200,000,000 bushels, largest crop since 1940.

NOTICE

BUY YOUR PLANTS SUNDAY

AZALEAS — CAMELLIAS

5,000 to Select From

Location Next to Brice's Super Market

301 Louisville Ave.

Y. W. C. A. Activities

Last week was one of many interesting and varied activities at the Y. W. C. A., one of the Red Feather Services of the Community Chest.

It was "Y-Teen Week" with all Y-Teens wearing their uniforms to school on Monday, a rally, at the "Y" on Saturday, special programs presented at the club meetings. The ceremonial and open house takes place today.

On Monday night the Residence girls held their regular supper meeting. Miss Bess Sharp, executive director at the "Y," gave the devotional. Plans for the annual "House" Christmas party were made for December 22.

Wednesday morning the Y-Wives held their regular meeting with Mrs. E. B. Ellison, president, presiding. The very interesting and attractive demonstration on "Gift Wrapping" was given by Mrs. Monroe Trimble.

Wednesday night the Business and Professional Girls' Club met with Ann Mickel, president, presiding. Nina Maddux, worship chairman, gave the devotional using "Sharing" as the theme. Geraldine Coates, Lottie Mae Ewing, Bettye Windham and Venice Phillips, Mrs. Rodriquez and Mrs. B. L. Mulhern, chairman of the Young Adult Committee of the Y. W. C. A. board, were welcomed as special guests for this meeting. Miss Juanita Porter is the club sponsor. The guest speaker for the evening was Mr. William Rodriquez, city commissioner. His talk on "Protective Tariff" was most practical and informative and made the group aware of the need to be informed on the economics of our country. This was the first program on the conference theme of "Betty Builds A Government." Betty Lou Alpha, Monique Coates, Pat Patrick, assisted by Mrs. Ruth Hundley, were the hostesses for the evening.

Thursday morning found all the Y. W. C. A. board members gathering together for the regular monthly meeting. Mrs. Eugene Flournoy, president, of the Y. W. C. A., presided. Mrs. Mike John, Jr., gave a very inspiring devotional on "Christian Fellowship" using the theme that we need to know how to be good followers. Reports from the various committee chairmen were given on the activities for the month and plans for the future were presented and discussed.

Thursday night Mr. Harry Lemert conducted the last lecture in the series on "Music Appreciation." This series proved most enjoyable and informative.

Collinston

The First Baptist Church of Collinston has opened a campaign for a building fund to enlarge the church auditorium and to add Sunday school rooms. On the opening day of the drive $158.77 was laid on the altar. The Rev. Bryan P. Bazer, student at Louisiana College and brother of the pastor, Rev. O. P. Bazer, spoke at the morning and evening services.

Mr. and Mrs. Arnold Z. Rosoff of 1329 Walnut Street, Newton Highlands, Massachusetts, are announcing the birth of twin daughters, Lory Anne and Lyn Ellen, on November 6. Mrs. Rosoff, the former Billie Tanner of Monroe and Collinston, was employed at Selman Field during the war, while Mr. Rosoff was of the military personnel.

Friends of Mrs. E. W. Corley will regret to learn that she is ill. She is a patient at Riverside Sanitarium in Monroe where she underwent an emergency appendectomy Monday.

Females outnumber males in the white population of New Zealand, but the males are more numerous among the Maori population.

MISS VIRGINIA ANN FOSTER

Miss Foster, attractive young dramatist who has been cast in a leading feminine role of the Little Theatre play, "State Of The Union," to be presented Monday and Tuesday nights. She is a graduate of Louisiana Tech where she majored in journalism and was active in dramatics.

St. Joseph

Mrs. Philip Wason was hostess at the December meeting of the Episcopal Auxiliary. The president, Mrs. Albert G. Bondurant, gave the lesson for the day. Christmas was the theme of the program given by Mrs. Magruder Adams.

Mr. and Mrs. Alfred Holden and Miss Betty Cooper, all of Baton Rouge, were Thanksgiving guests of Mrs. Lucille Watson at "Cross Keys."

Mrs. O. O. Tanner had as her guests for several days Mr. and Mrs. Arthur Hooper of Shreveport, and their family.

Johnnie Roberson, son of Mr. and Mrs. Hugh Roberson, was the guest of honor at a birthday party celebrating his fifth birthday. The children played games and later were served ice cream and cake in the dining room.

Mrs. Fred Cassil entertained at a dinner party. The guests were: Mr. and Mrs. Glen McIntosh, Mr. and Mrs. Maury Stanton, Mrs. Magruder Smith, Mrs. C. C. Brooks, Mrs. Kate Wade, Miss Marion Curry and Dr. George Dubisson.

Mr. and Mrs. Troy Hannah of Lake, Miss., were guests of Mrs. Hannah's brother and sister-in-law, Mr. and Mrs. Hollaman Cook for several days.

Mrs. Katie Mae Ryther of St. Joseph and Mr. Emmett Cloud of Shreveport, were married on November 29, in Shreveport. The newly-weds will live in Shreveport. News of the marriage is of great interest to many relatives and friends in St. Joseph and throughout the parish.

Choudrant

Miss Doris McCorkle, who is recovering from an operation in Ruston Lincoln Sanitarium, is expected home this week.

Mrs. Louis Mendias of San Antonio, Tex., is the guest of her mother, Mrs. C. F. Brewster.

Mrs. James Parnell returned this week from a visit with her sister in Delhi.

A cakewalk given Friday evening by the Home Demonstration Club realized $88.

Simmie Whitman and R. Vining are visiting in Houston, Tex.

Sambo Boyd, Morton Parnell and Mitchell Dougdale who have been in China with the merchant marine for nine months, are now at home.

Mrs. Marie Madden of Winnfield was a visitor this week.

Mr. and Mrs. W. A. Sanderson visited Delhi this week.

Rev. and Mrs. A. L. New visited the reverend's brother who is a patient in a sanitarium at Minden.

Mr. and Mrs. D. E. O'Neal visited Delhi this week.

Miss Sara O'Neal has accepted a position as home economics teacher at Calhoun.

Dalton Sanford and Billy Davis of Hammond, Ind., visited here recently. Mrs. Sanford accompanied her husband to Hammond where they will make their home.

Rev. and Mrs. E. L. Gage had as their guests recently Mr. and Mrs. L. T. Hunt and Charles Hunt, Mr. and Mrs. Kelcie Teague and daughter, Patsy.

Mr. and Mrs. W. S. Kelly and family attended the Barret-Garret wedding in West Monroe Saturday evening.

C. H. Littleton and daughter, Jewell, visited Rev. and Mrs. R. D. Littletor in DeRidder.

300 BLOCK DESIARD

Beautiful... Practical

WATCH from Goldsmith's

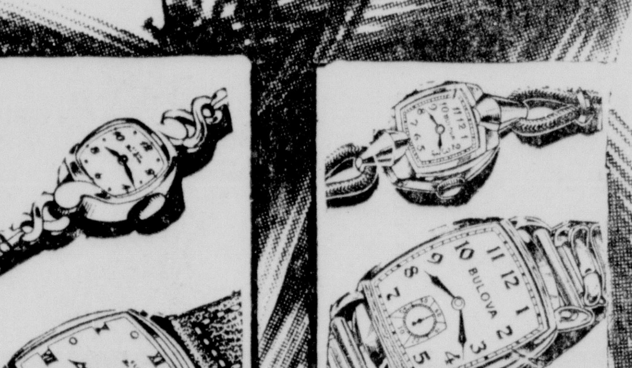

WE GIFT WRAP

Nationally Advertised Brands of Watches

● Elgin ● Croton
● Bulova ● Harvel
● Hamilton ● Tissot

$19.95 Up

See Our Complete Selection of Xmas Gifts

Use Our Lay-Away — Use Your Charge Account

Goldsmith's

THE QUALITY STORE SINCE '94

320 DeSiard St.

VALUE SENSATIONS FROM Admiral

BATTERY OPERATED FARM RADIO

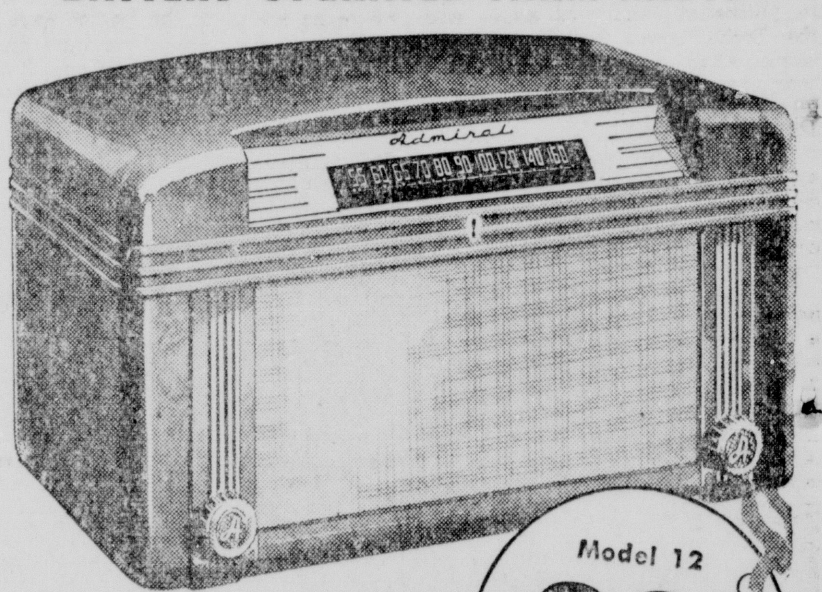

Model 12 $39.95

1000 Hour Power Pack Included

Packed with Features!

Gives outstanding long-distance reception • 4 long-life, low battery drain tubes • Easy-to-read, beautiful slide-rule dial • Alnico dynamic speaker for superb tone quality • Satin-smooth mahogany finished cabinet.

New 6-Tube Automatic Radio-Phonograph

with MIRACLE TONE ARM

Greatest improvement in RECORD PLAYING *since the invention of the phonograph*

It brings a new thrill to your record listening pleasure. Banishes needle scratch, "talk-back" or other disturbing noises. Plays records like magic. Hear it today!

Model 41, only $69.95

EASY TERMS

Automatically changes records in 3½ seconds • New improved changer plays up to 12 records • 6-tube Admiral perfected AC Superhet radio • Automatic bass compensation for tone balance • Stunning cabinet with French gold grille.

SEE YOUR Admiral DEALER TODAY!

DISTRIBUTOR IN THIS AREA

MONROE HARDWARE CO.

MONROE, LOUISIANA

SECOND LITTLE THEATRE PLAY OF THE SEASON BOASTS CAST OF PROFESSIONAL PLAYERS

When the curtain goes up tomorrow night at 8:15 p. m. on "State of the Union," the brilliant political comedy which the Little Theatre is presenting Monday and Tuesday evenings of this week, under the direction of Kay Crandall Causey, the audience will find some of Monroe's best actors pacing the boards, as well as some talented newcomers who are a find for the Little Theatre.

Elizabeth Lawrence, who returns to the local boards after an absence of two years, will be given a genuine welcome by those who remember her splendid performance in "The Damask Cheek."

Mrs. Lawrence received her B. A. degree from the University of California and her M. A. from the dramatic department of the University of North Carolina in Chapel Hill. After graduating from college, she went to New York, where she did exhibition ballroom dancing at the Kungsholm Restaurant, and taught dancing at Chalif and walking at the Powers Model School. When the war caused a dearth of male dancing partners, she returned to Monroe, and has since married and is making her home here permanently. When in college she appeared in "Romeo and Juliet," "Kiss the Boys Goodbye," "The Marauders," and other plays.

Bid Causey returns in his first role of the season, as Grant Matthews, after establishing himself as one of Monroe's most talented performers last year, and being voted The Best Actor of 1946-47, in a popular ballot held at the end of the season, in which all those who had participated in plays of the season, either on stage, or off, had a vote. Last year, he played David in "Claudia," Mr. Antrobus in "Skin of Our Teeth," D'Arcy and the Governor in "Uncle Harry," and Henderson in "You Can't Take It With You." He stage managered "The Male Animal," and also played the villain in the post-season production of "The Drunkard." He attended L. S. U. where he majored in history and took courses in diction and public speaking. Upon graduation he went immediately into the army, and served with the infantry in England, North Ireland, Scotland, North Africa, and Italy for 2 1/2 years. Mr. Causey is now an announcer with KNOE.

An experienced newcomer to Little Theatre ranks is Bill Roberts, who joined the announcing staff of KMLB about 6 weeks ago, and immediately came out for Little Theatre readings. A graduate of Centenary College, where he took part in religious drama, he has been with radio stations in Shreveport, Alexandria, and Lake Charles. While in Shreveport, he played leads with the Shreveport Little Theatre, one of the finest in the country, under the direction of John Wray Young. He will play Jim Conover, a party boss for the Republican Party.

Another newcomer in a leading role is Virginia Ann Foster, who graduated from Louisiana Tech last February, and came to Monroe in March to join the staff of the Social Security administration. She majored in journalism, and was active with the Tech Players, both in publicity work, which she did in connection with her journalism study, and as an actress. She played in "Bill of Divorcement," and other plays. Since coming to Monroe, she has been heard over KNOE on the radio program, Social Security Day by Day. She plays Kay Thorndyke, a highly successful newspaper publisher, and the "other woman" in the story.

Douglas Schumann returns as Spike MacManus, a newspaper reporter with a touch of Drew Pearson blood. He was seen earlier this year as Simon Bliss in "Hay Fever." Coming to Monroe from New Orleans in July, he has been with Montgomery Ward since. He is a graduate of Tulane, and while in New Orleans worked with the Children's Theatre and the Vieux Carre.

James Assunto is another actor who was seen in "Hay Fever," playing Sandy Tyrell, and who will now be seen as Sam Parrish, a Detroit business tycoon. Mr. Assunto is also from New Orleans, having come to Monroe during the summer, and another veteran of the Vieux Carre, where he worked under Charles Meredith, who has now returned to stellar roles in movies, and under Monroe Lipmann. Another Tulane graduate, in business administration, he is now associated with Firestone.

The third member of the New Orleans-Tulane trio, is Warren Deckert, who is also with Firestone, and who is a business administration major. He is playing his first stage role, or rather his first two roles—he will double as a waiter in the second act, and Swenson, a butler in the third.

Kit Walters is playing her first role in Monroe Little Theatre, although she has been seen in Junior College plays, where she studied speech under Grace Ingledue, and she has played with the Shreveport Little Theatre. She attended Centenary college, studying pre-med, and later became a registered nurse at Riverside Sanitarium in Monroe. As Lullubelle Alexander, a past southern belle who remains a staunch Democrat despite her husband's Republican affiliations, she is one of the most ingratiating and amusing characters in the play.

Her husband, Colonel Alexander, is played by Gilbert Findlay, who was first seen as David Bliss in "Hay Fever." He and his wife came here from Palo Alto, California, with the M. W. Kellogg Construction Co., and both have given outstandingly faithful service to the Little Theatre since their arrival. Some years ago, Mr. Findlay and two other boys joined together to direct, and act in one-acts. He has traveled far with Kellogg, having worked in Palestine, Persia, the West Indies, and numerous other places.

LaVerne Colvin, who plays Grace Draper, the party's expert on the foreign vote, is in her first stage role. She has been in Monroe for 5 years, and is currently with the Palace in their bookkeeping department. Carl Slakter stepped into the role of Senator Lauerbach at the last minute, but he is doing a splendid job, worthy of the extended stage experience he has had. He attended Columbia University, and worked with the Footlighters, of the American Theatre Wing. He also directed the variety show of army air force cadets, "Washouts of 1945." He is now with Ferd Levy.

Bert Bernheim is fast becoming one of the dependable veteran players of Little Theatre. Beginning two seasons ago, with a small role in "My Sister Eileen," and continuing last spring as the G-man in "You Can't Take It With You," he went on to "The Drunkard," where his interpretation of Mr. Rencelaw, the philanthropist and reformer, was one of the funniest in the show, and his ad lib often brought down the house.

Aage Glud, who plays the bellboy, is a native of Jutland, Denmark, where he served in the Danish navy. During the war he came to this country, settling first in New Orleans, and later serving 3 1/2 years with the American army in the South Pacific. He is in Monroe with Marchant Calculators.

Herbert Nobes, whose daughter, Vera Troy, and grandson, Dick Troy, Jr., are also Little Theatre actors, played his first role last spring as the Landlord in "The Drunkard." Monday and Tuesday he will be seen in the role of Stevens, and he will join two other backstage workers, Tom Serwich and Joe Findlay in a very brief appearance. The three men will walk across the stage at one point in the second act, without saying a word! But someone has to play these parts too!

Miss Cloud Is The Bride Of Mr. W. J. Morrow

A wedding claiming the interest of friends was that of Miss Mary Cloud, daughter of Mr. and Mrs. Albert H. Cloud, and Mr. William I. Morrow, son of Mrs. Evelyn Bacon Morrow, of Bastrop.

The marriage took place at the home of the bride's grandmother, Mrs. Mary Cloud, with the Rev. L. T. Hastings, pastor of the First Baptist Church, officiating at the double ring service which was witnessed by members of the families of the contracting parties.

Beautiful white chrysanthemums adorned the reception suite. The ceremony took place before an improvised altar in front of the fire place. Tall baskets of white chrysanthemums were placed at either side and the mantel was banked with the same flowers.

Miss Blanche Morrow, sister of the bridegroom, was the bride's only attendant. She wore a lovely street-dress of brown satin with matching accessories and an orchid corsage.

Mr. Cloud, Jr., brother of the bride, served the groom in the capacity of best man.

The bride wore a becoming model of palomino satin with harmonizing accessories. Her small off-the-face hat was trimmed with a graceful plume. She carried a white Bible surmounted with a purple orchid and showered with satin ribbons. She was given in marriage by her father. Immediately following the ceremony, an informal reception was held.

The bride's table was overlaid with a handsome imported lace cloth. From the chandelier, streamers of white satin ribbon trailed to the four corners of the table where they were caught with a spray of white blossoms. The wedding cake was surmounted with bride and groom figurines and embossed in lover's knots of spun sugar. Mrs. J. G. Williamson presided over the crystal punch bowl. Individual wedding cakes were passed among the guests. Mrs. Cloud, the bride's mother, wore a black crepe model and a corsage of pink carnations. The groom's mother also wore a black model with corsage. Miss Billie Farque presided over the bride's book.

For traveling, the bride wore a smart tailleur of goldenrod wool with lizard accessories, and corsage of orchids. Upon their return from their honeymoon trip, they will reside in Bastrop where the bridegroom will be employed until February when he will re-enter Texas A. and M. College. The bride is a graduate of Ouachita High School and attended Northeast Junior College.

REDUCE from HEAVY WEIGHT to LIGHT WEIGHT

- No Drugs
- No Baths
- No Heat
- No Starving Diet
- No Disrobing

- Posture Correction
- Facial Toning
- Breast Moulding
- Foot Massage

Perferred—"By Women of Good Taste"

FREE DEMONSTRATION

Hours: 8 A. M. to 7 P. M.

This Service Available at:

Touchstone Beauty Salon
100 Walnut St., Phone 212

Eunice Lee Beauty Shop
308 North 2nd, Phone 2070

We Will
WARM UP - Your Heart
WAKE UP - Your Mind
STIR UP - Your Conscience

ATTEND THE
REVIVAL MEETING
of
FIRST BAPTIST CHURCH
St. John at Grammont

DEC. 7-14—7:30 P. M.
NIGHT SERVICES ONLY

DR. EDGAR WILLIAMSON, EVANGELIST
Mr. B. B. Fields, in Charge of Music
Rev. L. T. Hastings, Pastor

A Cordial Welcome Is Extended to All
Nursery Will Be Open
Ouachita Parish High School Choir
Wednesday Night
SPECIAL FEATURE EACH WEEK NIGHT
COME! BRING A FRIEND.

FIELD'S

FASHIONS YOU WILL LOVE... TO HAVE OR TO GIVE

USE OUR LAY-AWAY FOR XMAS... A small deposit holds your merchandise

DRESSES - COATS - SUITS
Juniors 9 to 15
Misses 10 to 20
Large 38 to 44
Halves 18½ to 26½
Supers 46 to 52

DRESSES
$10.85 $12.85 $14.75 $16.95

COATS
$21.75 $28.00 $32.00 $39.00 $45.00

SUITS
$21.75 $28.00 $32.00 $39.00 $45.00

ONLY 15 SHOPPING DAYS TILL XMAS

STORE HOURS:
MONDAY THRU FRIDAY 9:30 A. M. TO 5:30 P. M.
SATURDAYS 9:30 A. M. TO 6 P. M.

Come to Town—Bring the Kiddies
"Santa Claus Day"
December 13th

Attend the Church of Your Choice Today!

Our Father who art in heaven—we thank you for this day which we observe at peace, and beseech you to give to all men's hearts, hands and minds the capacity to work for continued peace. Let us not through greed and false values permit the destruction of all the beauty which has been wrought since first you created our world. Help us turn swords into ploughshares that all may have enough to eat. Help us turn atomic energy into life saving use that will lengthen man's span rather than blow him to dust. Let us hold in affection and respect all those made in your image, around the world—whatever their race, color or creed. Then we will not sadden you with more warring: then this day will truly signify peace at last—to last.

That citizens of the surrounding territory may become better acquainted with their churches, this page is reverently dedicated by

Royal Feed & Seed Store

Renfrow & Son

Spatafora Pharmacy

Snappy Bowling Lanes

THIS IS ONE OF A SERIES OF ADVERTISEMENTS BEING SPONSORED BY OUTSTANDING INDUSTRIES AND ESTABLISHMENTS IN THE TWIN CITIES

This Page Sponsored By:

★

ALICE HENRY MILLINERY
A. & P. TEA COMPANY
ALVIS HOTEL
ACME BEVERAGE CO.
BOND'S BAKERY
BELL'S PHARMACY
BELLA SCHERCK DAVIDSON
BROWN PAPER MILL
CITY OF MONROE
DURRETT HARDWARE & FURN. CO.
DIXIE BEDDING AND FURN. CO.
D. & E. FURNITURE CO.
DELTA FURNITURE CO.
ECONOMY AUTO SUPPLY CO.
FISHER'S BAKERY
FERD LEVI STATIONERY CO.
FAMILY SHOE STORE
FRANCES HOTEL
GUS KALLIO
GUARANTEE SHOE STORE
HUNT & WHITAKER, INC.
HALL FUNERAL HOME
TOM HICKS, POLICE JUROR
JAMES MACHINE WORKS
JOY THEATRE
JULIUS & SON
KEYSTONE PAINT & DECORATING CO.
KEENE'S SHOE STORE
LOUISVILLE COOPERAGE CO.
LUMBERMEN'S SUPPLY CO.
McKENZIE & MOUK
MOTORS SECURITIES CO., INC.
MONROE AUTO TOP AND BODY
MONROE FURNITURE CO.
MARTIN MARBLE & GRANITE WORKS
MOORE'S TAILORING & MEN'S WEAR
MONROE AUTOMOBILE & SUPPLY CO.
H. MICKEL WHOLESALE DRYGOODS CO.
MASSEY'S SERVICE CENTER
McCAIN-RICHARDS
OUACHITA NATIONAL BANK
OUACHITA BAKING CO.
PRIMOS CAFETERIA
REMBRANDT STUDIO
ROYAL FEED & SEED STORE
RENFROW & SON
SPATAFORA PHARMACY
SNAPPY BOWLING LANES
STRAND & RIALTO THEATRES
SHEPARD'S REFRIGERATION AND AIR CONDITIONING SERVICE
J. C. STEELE LUMBER CO.
SCOTT TRUCK & TRACTOR CO.
SLAGLE-JOHNSON LUMBER CO.
TYNER-PETRUS CO.
VIRGINIA PHARMACY, INC.

CHURCH DIRECTORY

★

M'CLENDON BAPTIST CHURCH
Old Natchitoches Road
D. D. Cantrell, Pastor

ASSEMBLY OF GOD
Dooley Addition
C. E. Antley, Pastor
T. W. Parnell, Sunday School Superintendent

ASSEMBLY OF GOD
Cypress and Crosley
West Monroe
E. L. Tanner, Pastor

BAWCOM APOSTOLIC CHURCH
Rev. W. T. Hemphill
Bawcomville-Jonesboro Road

BROWNVILLE METHODIST
Alvin St.
Rev. I. A. Patton, Assistant Pastor

CENTRAL ASSEMBLY OF GOD
Corner Hall and Calypso
L. O. Waldon, Pastor

CALVARY BAPTIST CHURCH
812 Mississippi Street
Rev. Grant Clark, Pastor

COLLEGE PLACE BAPTIST CHURCH
301 Sherrouse Ave.
(Two blocks south Junior College)
C. S. Cadwallader, Jr., Pastor
D. C. Black, Director of Music

IMMANUEL BAPTIST CHURCH
North Fifth and Breard Streets
(In the Heart of Monroe)
N. T. Smith, Pastor
Lloyd Mercer, Choir Director

PENIEL BAPTIST CHURCH
Rev. J. H. Keys, Pastor
Jonesboro Road, West Monroe

PARKVIEW BAPTIST CHURCH
Rev. Colon P. Coaker, Pastor
407 Stubbs
(Temporarily located Georgia Tucker School)

FIRST BAPTIST CHURCH
St. John and Grammont Streets
L. T. Hastings, Pastor
B. B. Fields, Educator

FIRST BAPTIST CHURCH
501 Pine, West Monroe
Dr. C. E. Autrey, Pastor
Rev. E. A. Autrey, Co-Pastor
O. F. Watts, Education-Music

FAIRBANKS BAPTIST CHURCH
R. L. Ross, Jr., Pastor

NEW CHAPEL HILL BAPTIST CHURCH
West Monroe, Route 1
Rev. A. D. Langston, Sr., Pastor

RIDGE AVENUE BAPTIST CHURCH
West Monroe
A. T. Mitchell, Pastor
Clyde Fulton, Music Director

FAITH BAPTIST CHURCH
Rev. J. C. Houston, Pastor
Jackson and Orange

TRINITY BAPTIST CHURCH
West Monroe, La.
Rev. J. J. Seal

GOOD HOPE BAPTIST CHURCH
West Monroe, Route 1
Homer R. Spence, Pastor

CENTRAL BAPTIST CHURCH
3400 Lee Avenue, Monroe, La.
C. Roger Johnson, Pastor

TEMPLE BAPTIST CHURCH
601 Plum Street
E. L. Averett, D. D., Pastor

ST. MATTHEW'S CATHOLIC CHURCH
Rev. J. C. Marsh, Pastor

CONGREGATIONAL CHRISTIAN CHURCH
Rev. A. O. Wright
212 North Sixth St.
West Monroe, La.

CHURCH OF GOD
809 Montgomery St.
West Monroe
Paul S. Shoemaker

CHURCH OF CHRIST
Jackson at Texas
Monroe, La.
John T. Smithson, Minister
Church Phone 6637
Residence Phone 1733

FIRST CHRISTIAN CHURCH
(Disciples of Christ)
St. John and Oak Streets
R. T. Watson, Minister

CHRISTIAN SCIENCE SERVICES
Corner Auburn Avenue and
North Second Street

CHURCH OF JESUS CHRIST OF LATTER DAY SAINTS
307 North Second Street
L. T. Bivins, President

GRACE EPISCOPAL CHURCH
North Fourth and Glenmar Streets
Rev. Edward Farren Hayward, Rector

CHURCH OF GOD
1401 Cypress
J. C. Grubbs, Pastor

JEWISH TEMPLE B'NAI ISRAEL
Rabbi F. K. Hirsch

TRINITY LUTHERAN CHURCH
Harrison and D'Arbonne
Two Blocks South of N. J. C.
The Rev. N. Widiger, Pastor

CLAIBORNE METHODIST CHURCH
Calhoun Road
F. L. Hearne, Pastor
J. O. Fleming, Sunday School Superintendent

FIRST METHODIST CHURCH
Jackson at Wood Street
Rev. A. M. Serex, Ph. D., Pastor
Rev. Lea Joyner, Assistant to Pastor

FIRST METHODIST CHURCH
West Monroe
Rev. R. H. Staples, Pastor

GORDON AVENUE METHODIST CHURCH
Rev. W. H. Carroll

MEMORIAL METHODIST CHURCH
Rev. Geo. Pearce, Jr.
Meets in N. J. C. Main Building

STONE AVENUE METHODIST CHURCH
Corner of Stone and South Third
I. L. Yeager, Pastor

WEST MONROE CHURCH OF THE NAZARENE
Temporarily Worshipping at Community
Center on Coleman St.
Rev. R. A. McCormick, Pastor
Residence, 301 N. 11th St., West Monroe
Telephone 782-J

FIRST CHURCH OF THE NAZARENE
Thomas and Richmond Ave.
Rev. E. T. Harris, Pastor

FIRST PENTECOSTAL CHURCH
Corner Wheeler St.—Jonesboro Road
West Monroe, La.
E. W. Coughran, Pastor

THE FIRST PRESBYTERIAN CHURCH
Grammont at Catalpa
Ernest D. Holloway, Minister

THE SALVATION ARMY
110½ South Grand Street
Adjutant Charles A. Stratford

MEMORIAL PRESBYTERIAN CHURCH
West Monroe Library Bldg.
Charley B. Robinson, Pastor

CENTER POINT BAPTIST CHURCH
New Natchitoches Road
J. A. Strom, Pastor

SEVENTH DAY ADVENTIST
1200 South Second St.
F. H. Hewitt, Pastor

STERLINGTON BAPTIST CHURCH
Sterlington, La.
H. L. Sampson, Pastor

★

(Note, Ministers—If your Church isn't listed in this column please do so at once.)

CHURCHES

PARKVIEW BAPTIST CHURCH
Temporarily Meeting In Georgia Tucker School, 405 Stubbs Ave.
Rev. Colon P. Coaker, Pastor

Parkview Baptist Church extends a cordial invitation to you to worship with us today. The hours of service are:

Sunday School at 9:45 a.m.
Morning worship at 10:50 a.m.
B. T. U. at 6:30 p.m.
Evening worship at 7:30 p.m.

At the morning morning service our pastor will preach on the subject "The Social Problems of Christianity," and at the evening service his subject will be "The Lamp Shining in a Dark Place." Regular mid-week prayer service on Wednesday evening at 7:30.

A warm welcome awaits you at these services.

TEMPLE BAPTIST CHURCH
601 Plum Street
E. L. Averett D. D., Pastor

Sunday School—10:00 a. m. Interesting classes for all ages; Divine worship led by pastor—11:00 a. m. Sermon theme "The Gospel Trumpet"; B. T. U.—6:45 p. m.; evening worship —7:30 p. m. Sermon theme "The Day of Opportunity."

W. M. U.—7:00 p. m. Tuesday; prayer meeting—7:00 p. m. Wednesday.

Our church is a good place to meditate, rest and pray. Come and worship with us.

FIRST BAPTIST CHURCH
West Monroe
Dr. C. E. Autrey, Pastor
Dr. E. A. Autrey, Co-Pastor

"The Garden of Life" will be the subject of the morning message by the co-pastor. At the evening hour the subject of the pastor's message will be "Crossing the Jordan."

Sunday School at 9:45 a.m.
Morning worship at 10:50 a.m.
Baptist Crusade at 1:30 p.m.
Training Union and Brotherhood at 6:30 p.m.
Evening worship at 7:30 p.m.
Sunday School lesson taught over KMLB at 5:00 p.m. Saturday.

CHENIERE BAPTIST CHURCH
Rev. Marvin Stone, Pastor
Mr. J. E. Rainer, S. S. Supt.
Mrs. W. B. Nelson, B. T. U. Director

Sunday school, 10:00 a. m.
Morning worship, 11:00 a. m.
B. T. U. and Brotherhood, 6:30 p. m.
Evening worship, 7:30 p. m.
Teachers meeting, Wednesday, 6:45 p. m.
Prayer meeting, Wednesday, 7:45 p. m.

W. M. U. meets Tuesday, 2:00 p. m. Circle 1, at the home of Mrs. Knowles, circle 2, with Mrs. Chaney.

There will be a graveyard cleaning, Saturday, December 13. All those interested in helping with this work, be there early.

The public is cordially invited to attend any and all services.

RIDGE AVENUE BAPTIST CHURCH
Rev. A. T. Mitchell, Pastor
Asa Albright, Jr., Choir Director

We extend to you a most cordial invitation to worship at Ridge Avenue Baptist Church, located between Splane and McGuire additions, in West Monroe. hours of worship are as follows:

Sunday School at 10:00 a.m., B. H. Andrews, superintendent.
Morning worship at 11:00 a.m.
Training Union at 6:00 p.m., Mrs. B. Davis, director.
Brotherhood at 6:00 p.m., F. A. Brown, president.
Evening worship at 7:00 p.m.
Mid-week prayer service, Wednesday at 7:15 p.m.

Visit Ridge Avenue Church, "The Friendly Church."

PENIEL BAPTIST CHURCH
Jonesboro Road
Rev. J. H. Keys, Pastor
H. L. King, S. S. Supt.
Bruce Bairnsfather, B. T. U. Director
Milburn Calhoun, Choir Director

Sunday School to 9:45 a.m.
Morning worship at 10:45 a.m.
Training Union and Brotherhood at 6:30 p.m.
Evening worship at 7:30 p.m.
Mid-week prayer service at 7:00 p.m., Wednesday.

The study course book, "My World, Too," was taught to the Y. W. A. girls Tuesday night, December 2, 1947, by Mrs. Huckaby.

Everyone is urged to attend all services. Visitors always welcome.

LIBERTY BAPTIST CHURCH
Hyran Barefoot, Pastor
Clifford Foster, Music Director
Charlotte Foster, Pianist

To those of you who have not as yet visited the men's or women's Bible classes are extended a cordial invitation to do so. This is an opportune time to enter these classes and to enjoy friend rivalry. Everyone is invited to be in one of our classes.

Sunday school, Earl Brooks, superintendent, 10:00 a. m.
Morning worship, pastor, 11:00 a. m.
Training Union, Malinda Russell, director, 6:30 p. m.
Brotherhood, A. L. White, president, 6:30 p. m.

The messages for Sunday will be the "Doctrine of God" and "John's Revelation of Jesus." These subjects are worthy of special emphasis and We invite you to be present as they are discussed.

EMMANUEL BAPTIST CHURCH
North Fifth And Breard Streets
"In The Heart Of Monroe"
N. T. Smith, Pastor
B. C. Smith, Music Director

Our revival starts today. The preacher, C. S. Cadwallader, Sr., pastor of the First Baptist Church in Ruston, one of the finest leaders in the denomination, will speak each evening at 7:30 o'clock.

Our singer will be Buddie Butler, of West Monroe. We all know he is second to none in the singing of gospel hymns. He has a way of making you sing and like it.

Our preacher will arrive Monday night. Our singer will be with us starting with Sunday morning services.

The pastor will speak at both morning and evening service. On Sunday morning his theme will be, "Come Out." At the night service he will discuss, "Near the Kingdom of God."

Sunday School at 9:45 a.m.
B. T. U. and Brotherhood at 6:30 p.m.
Night services Sunday and through the week at 7:30 p.m.

Hear the pastor and other speakers nightly over KNOT at 6 o'clock.

Visit us today and join the crowd back to God in this revival.

WILL BE PRESENTED IN CONCERT

Sylvia Zaremba, youthful pianist, will be presented in concert by the Civic Music Association at Northeast Junior College auditorium, Tuesday night, at 8 o'clock.

CENTRAL BAPTIST CHURCH
"In The Heart Of Monroe's Southside"
3400 Lee Ave., Monroe, La.
C. Roger Johnson, Pastor

"The Three Trees" will be the pastor's subject for the 11:00 a. m. morning worship and "Chariot of Fire" for the evening service at 7:30 p. m. If you have no church home and are not affiliated elsewhere, we welcome you to attend the services of our church. Our Sunday school meets regularly each Sunday at 9:45 a. m. with the Training Union and the Men's Brotherhood meeting at 6:30 p. m. Our midweek services are held each Wednesday night at 7:30 p. m. You will find a warm welcome in our midst.

FIRST BAPTIST CHURCH
St. John And Grammont Streets
L. T. Hastings, Pastor
B. B. Fields, Education And Music

Our revival begins today with Dr. Edgar Williamson, Little Rock, Ark., the evangelist. Our church is fortunate to secure the services of this man who is in so much demand. He is director of religious education for the whole state of Arkansas and is widely known throughout the south. We expect our people to come every service possible; all others are cordially invited to attend. There will be no week-day services—only night services, Monday night through Saturday night. His last message will be next Sunday morning, Dec. 14.

Our Sunday school goal for today is 800; next Sunday, 850. Come and help us attain it; keep coming to help us sustain it. The Training Union and Brotherhood will meet at 6:15.

COLLEGE PLACE BAPTIST CHURCH
(Two Blocks South Of N. J. C.)
Pastor, C. S. Cadwallader, Jr.
301 Sherrouse
Music Director, D. C. Black
Ed. Secretary, Mrs. M. McDuffie

9:45 The church teaching, Bible school, with L. L. Price, superintendent.

10:50, The church worshipping, and the pastor will preach on the subject, "The Christian Citizen in an Un-Christian World." Heb. 13:1-8.

1:30 The church listening over KMLB, Baptist Crusade program.

6:30 The church training, Training Union under the leadership of C. C. Kornmann, director. Men's Brotherhood meets also with W. L. Jones, Jr., president.

7:30 The church evangelizing, and the pastor will preach on the subject, "Tending to the Sheep." Mark 6:30-44.

Our church motto: "A Church established by God with a future as bright as His face."

M'CLENDON BAPTIST CHURCH
Old Natchitoches Road, West Monroe
Rev. D. D. Cantrell, Pastor

The very fine revival held in our church last week gives promise for a larger attendance in all our worship services and an enlarged program of service for all.

The Sunday school begins at 10:00 and worship at 11:00 a. m. The Brotherhood and Training Union meeting at 6:30 and evening worship at 7:30 p. m. The teacher-officer meeting Monday at 7:00 p. m. W. M. S. Tuesday and business meeting at the prayer and praise service Wednesday at 7:00.

Hear the pastor's sermon messages today, "A Good Christmas Gift for America," at the morning hour and, "The Christian's Inheritance" at the evening hour.

STONE AVENUE METHODIST CHURCH
I. L. Yeager, Pastor
M. B. Hearne, Sunday School Supt.

"Jesus always anewers prayer, although many times in a different, but a better way, than we expected."

If you are not satisfied with the experience that your Lord's Day activities have yielded, change your program, attend the worship of the day, in the house of the Lord. We extend to you a cordial invitation to attend with us, the following services: Sunday School at 9:45 a. m., promptly. Morning worship, beginning at 10:50. Youth Fellowship at 6:30. Evangelistic service at 7:30 p. m. Prayer service Wednesday evening at 7:30. Mr. C. E. Holley, is to direct the service. Choir rehearsal Thursday evening at 7 o'clock. W. S. C. S. Tuesday afternoon at 2:30. Circle one with Mrs. M. B. Hearne, and two with Mrs. H. F. Boyd.

FIRST METHODIST CHURCH
Jackson at Wood Street
Rev. A. M. Serex, Ph. D., Pastor
Rev. Lea Joyner, Assistant to Pastor

The First Methodist Church cordially invites you to attend its Sunday services scheduled below:

8:30 a. m., Holy Communion; 9:30 a. m. Sunday School for all departments; 10:45 a. m., Morning Worship; 5:00 p. m., Junior Fellowship; 5:30 p. m., Youth Recreation; 6:30 p. m., Youth Fellowship; 7:30 p. m., Evening Service, "The Friendly Hour."

The topic of the Pastor's sermon at the Morning Worship will be "The Christian Idea of Man." At the evening service he will give another in his series of sermons on The Prophets—this week entitled, "Changing A Tragedy Into An Asset."

The Calendar of events for the First Methodist Church during the week:

Sunday, 3:00 p. m., Girl Reserve service; Monday, 7:30 p. m., Board of Stewards meeting; Tuesday, 3:00 p. m., W. S. C. S. Circles; Wednesday, 7:30 p. m., Parker Memorial Class Party. (A Nursery for emall children is maintained in the Church Annex during the morning worship.)

GORDON AVENUE METHODIST CHURCH
W. H. Carroll, Pastor

The Gordon Avenue Methodist Church extends to you a special invitation to come and worship with us.

Sunday, December 7:
Church school, 9:45.
Morning worship, 11:00.
Youth Fellowship, 6:30.
Evening worship, 7:30.

Monday, December 8: The board of stewards will meet at the church at 7:30 p. m.

Wednesday, December 10: Prayer service and choir rehearsal at the church beginning at 7:00 p. m.

A nursery is maintained in the church annex during the morning worship service.

MEMORIAL METHODIST CHURCH
Northeast Junior College Auditorium
Pastor, George Pearce, Jr.

Sunday school convenes at 9:45 a. m. with classes for every age group. Come and bring the entire family.

At 11:00 a. m. the pastor will bring the message and administer the elements of Holy Communion. The choir, under the direction of Mr. Harvey Nelson, will sing, "How Sweet the Name" by John Newton. A nursery is maintained during this hour.

The officers of the Woman's Society of Christian Service and the Wesleyan Guild will be installed in a beautiful candlelight Communion Service at 7:30 p. m.

Methodist Youth Fellowship, 6:15 p. m. Vernon Sanders, 101 Masonic.
Junior choir, 6:45 p. m.
W. S. C. S. Morning circle Tuesday, 9:30 a. m. Mrs. H. Walker, 209 McGuire. After noon circle, Tuesday.
Board of stewards, Tuesday 7:30 p. m.
50-50 Class party Thursday, 7:30 p. m. Mr. and Mrs. W. B. Mann, 100 Chauvin.

THE CLAIBORNE METHODIST CHURCH
Calhoun Road
F. L. Hearne, Pastor
J. O. Fleming, Sunday School Supt.

A few years ago there were upward of twenty-two thousand applicants for a one-hundred-thousand-dollar prize offered by Mr. Bok for a peace plan that would work. And the real peace plan was already in existence. Just six words: "Make disciples of all nations." This is the task of His Church. We invite all people in our neighborhood to join us in a 'Special Day of Worship' every Sunday. Sunday School at 10:00 a.m.; morning worship 11:00 a. m.; youth fellowship 6:15 p. m.; evening worship 7:00 p. m.; W. S. C. S. meets at the church Monday, 3:00 p. m., Mrs. M. L. DeFreese, leader. At this meeting they will hold election of officers for 1948. Mid-week service Wednesday, 7:00 p. m. Mrs. M. L. DeFreese will be the leader.

ASSEMBLY OF GOD
Cypress and Crosley
E. L. Tanner, Pastor

The Assembly of God Church cordially invites you to hear Rev. C. H. Smith at both services today. This will probably be your last opportunity to hear this great man of God. Our services begin with Sunday School 9:45 a. m. Preaching services 10:00 a. m. and 7:15 p. m. Rev. O. B. Rogers will speak to the young people at 6:15 p. m.

CENTRAL ASSEMBLY OF GOD
Corner Hall And Calypso
L. O. Waldon, Pastor

The pastor will speak on the subject, "The Need of Hour" at the morning service. Time will be given to show Christians what they need in these hours of uncertainty and danger.

Sunday school, 9:45 a. m. H. W. Holdiness, superintendent. Morning worship 11:00 o'clock. Christ's Ambassadors meet at 6:45 p. m. Miss Lucille Morrison, president. Evening evangelistic service at 7:30.

CHURCH OF GOD
Cypress St.
West Monroe
J. C. Grubbs, Pastor

Sunday School, 9:45 a. m.; Worship, 10:50 a. m., and 7:30 p. m.; Young People's Meeting, 6:45 p. m.; Prayer meeting, 7:30 p. m. Wednesday.

"A warm church with a warm welcome."

THE CHURCH OF GOD
(Penticostal)
809 Montgomery St., West Monroe
Paul S. Shoemaker, Pastor

Sunday school, 9:45 a. m.
Morning worship, 11:00 a. m.
Evening service, 7:00 p. m.
Prayer service, Tuesday at 7:30 p. m.
Young People's service, Friday at 7:30 p. m.
Listen to the Harmonettes Sunday, 7:45 a. m. over KNOE.

CHURCH OF CHRIST
1100 Jackson Street
John T. Smithson, Minister

Bible Study—9:45 a. m.
Preaching—10:50 a. m.
Communion and Fellowship—11:45 a. m.
Young People's meeting—6:30 p. m.
Preaching—7:30 p. m.
Ladies' Bible Study—3:00 p. m. Tuesday.
Mid-week Bible Study—7:30 p. m. Wednesday.

Let all of the members work for these services and be sure to be present in person. Visitors are always welcome. Parents see that your children are at the Bible studies. We want to help all to a better way of living, so that there will be eternal life over there for all who live right here.

THE CHURCH OF JESUS CHRIST OF LATTER-DAY SAINTS
307 North Second Street
Travis T. Tynes, President

Sunday school at 10:00 a. m.

Special fast meeting for European aid, 11:15 a. m. Members are asked to fast the full twenty-hour hour period from sundown Saturday until sundown Sunday. Usually the fast offerings which are received on this day go for the aid of those less fortunate in our own land. On this special day we are asked to contribute as much as we possibly can to aid our brothers and sisters in Europe.

Priesthood meeting at 6:45 p. m.
Sacrament meeting at 8:00 p. m.
Relief Society work and business day, Tuesday at 10:00 a. m. to prepare for the bazaar.
M. I. A. faculty meeting, 7:30 Wednesday at the home of Sister Anne Bivins.
M. I. A. Friday at 7:30 p. m.

The Relief Society Bazaar will last four days, Wednesday through Sunday, from 9:00 a. m. until 6:30 p. m. each day.

FIRST CHRISTIAN CHURCH
(Disciples of Christ)
Cor. St. John and Oak
R. T. Watson, Minister
E. M. Wooten, Choir Director
Patricia Padgett, Organist

Church School, 9:45 a. m., Worship, 10:50 a. m. Sermon, theme: "Basic Beliefs of Jesus." C. Y. F., at 5:30 p. m. This service will be led by the Women's Council. The Ladies' Music Guild Chorus will provide the music for the program. The public is invited.

TRINITY LUTHERAN CHURCH
Harrison And D'Arbonne
Two Blocks South Of N. J. C.
Rev. N. Widiger, Pastor
Mrs. M. S. Trimble, Organist

Services will be held Sunday morning at 10:45. The pastor will speak on the subject, "Joy to the World."

Holy Communion will be celebrated at this service.

Sunday School and Bible class will begin at 9:30, under the direction of H. Huebner.

Walther League meeting Monday at 7:30 at the home of Rev. and Mrs. N. Widiger, 300 D'Arbonne.

Ladies Aid, Tuesday afternoon, 2:00 p.m., at the home of Mrs. E. Simon, 1204-A South Fourth.

Lutheran Hour, KNOE, Sunday at 2:00 p.m.

CHRISTIAN SCIENCE SERVICES

"God The Only Cause and Creator" is the subject of the Lesson-Sermon in all Churches of Christ, Scientist, Sunday, December 7, 1947.

The golden text is: "Every house is builded by some man; but he that built all things is God" (Heb. 3:4).

Among the citations which comprise the Lesson-Sermon is the following from the Bible: "Thou art worthy, O Lord, to receive glory and honour and power: for thou hast created all things, and for thy pleasure they are and were created" (Rev. 4:11).

The Lesson-Sermon also includes the following passage from the Christian Science textbook, "Science and Health with Key to the Scriptures," by Mary Baker Eddy: "Mind is the grand creator, and there can be no power except that which is derived from Mind" (p. 143).

Listen to a fifteen-minute radio broadcast Sunday at 9:30 a.m. over radio station KNOE.

Sunday School at 9:30 a.m.
Sunday service at 11:00 a.m.
Wednesday service at 8:00 p.m.
Reading room at 814 Bernhardt Building, open daily from 10:00 a.m. to 5:00 p.m., except Sundays and national holidays.

MEMORIAL PRESBYTERIAN CHURCH
Mill And North Fourth Streets
West Monroe
Charley B. Robinson, Pastor

We rejoice in God's blessings today as a church as we dedicate our sanctuary to God and His glory. Special music and the sermon, "The Sanctuary of God for People," will be appropriate for this service of dedication. All members and friends are urged to attend this service. Sunday night the sermon topic will be: "Human Opinion and the Voice of God." Come and hear these messages.

Sunday school, 9:45 a. m.
Service of dedication, 11:00 a. m.
Young People's meetings, 6:30 p. m.
Evening worship, 7:30 p. m.
Bible study and prayer, Wednesday at 7:30 p. m.

"Come thou with us and we will do thee good."

FIRST PRESBYTERIAN CHURCH
Grammont At Catalpa
Ernest D. Holloway, Pastor

"Good Understanding in the sight of God and Man" is the subject of the morning message. It is a meditation that pertains to the youth of the congregation, and our young friends who are worshipping with us this day.

"Jesus looks at the Crowds" is the theme of the evening sermon. What did he see in the crowd?

The Sabbath School is a vital part of the church. There is a class for you. Your presence is needed and wanted. And the teachers are capable, earnest and Bible-centered.

A hearty welcome awaits you at all hours of worship.

GRACE EPISCOPAL CHURCH
Fourth And Glenmar Streets
Edward Farren Hayward, Rector
H. Newton Griffith, Curate

Services in Grace Church for Sunday, December 7, the second Sunday in Advent will be as follows:

The Holy Eucharist at 7:30 a.m.
The Church School at 9:30 a.m.
Choral Eucharist and Sermon at 11:00 a.m.

A cordial welcome is extended to eveeryone to worship with us.

Mid-week Eucharist Wednesday morning at 9 o'clock.

GAMBLING
IN CITY AND PARISH
MUST STOP
Once and For All!
REPORTS SAY SOME SLOT MACHINES IN HIDING ALREADY!
TUNE IN
KNOE
MONDAY THRU FRIDAY
6 TO 6:15
And Hear Ministers And Laymen on Gambling. You Haven't Heard Anything Yet! The Lid's Coming Off!
ALL CHURCHES AND MINISTERS:
If you haven't joined this fight against gambling publicly do so at once by calling Rev. N. T. Smith. Res. Phone 3402-W; Church Office 3074.

STOP
Straining Your Eyes
This Ad Is Worth
$2
On A New Pair of GLASSES
THE MOST PRACTICAL XMAS GIFT!
Give Glasses This Xmas, and Pay for Them On E-Z Terms!
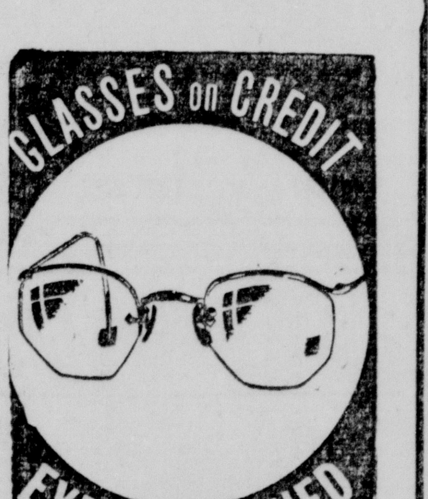

Give your EYES a "Break"!
Absolutely the Best Investment You Can Make for Yourself, or Your Loved Ones!
COME IN TODAY!
DESIARD OPTICAL CO.
421 DeSiard St.
Across the Street From Joy Theatre
Monroe, La.
START
SEEING CLEARLY, EASILY, ACCURATELY
HAVE YOUR EYES EXAMINED

3 Day Special
Letters must be Postmarked By Midnight Wednesday
NOT JUST POLISHED
BUT BEAUTIFULLY REBUILT
by ACE EXPERTS with ACE PARTS
ELECTROLUX
With a 1 YEAR WRITTEN GUARANTEE

ACE VACUUM STORES DEPT. 1
600 CANAL ST., NEW ORLEANS, LA.
I would like a free home demonstration of a fully guaranteed Rebuilt Electrolux Vacuum Cleaner, complete with 7 attachments.
NAME
ADDRESS
CITY STATE

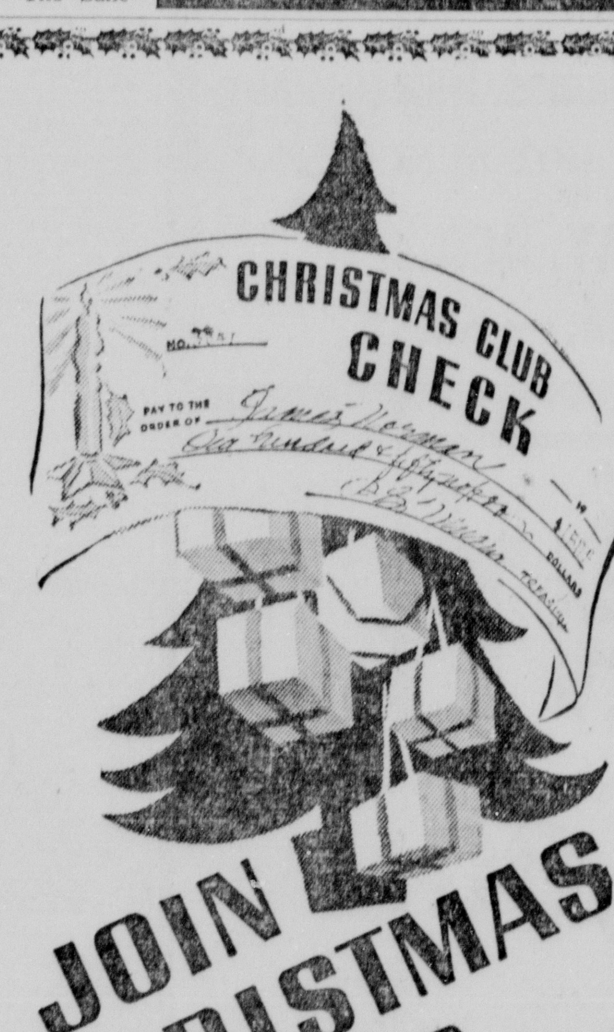

BE WISE—ANTICIPATE FOR '48
JOIN OUR CHRISTMAS CLUB NOW

The Ouachita National Bank
Monroe
MEMBER FEDERAL RESERVE SYSTEM
West Monroe

ENGINEERS GO ON FIELD TRIP

Get Practical Lesson On Highway Building As N. J. C. Lesson

Members of the Engineers Club of Northeast Junior College scheduled a field trip for last Thursday's meeting. The group went about 20 miles from West Monroe on Highway 80 where they had a practical lesson in road construction. This time the state highway engineer was the instructor.

The laboratory was the 2.2 mile stretch where engineers are now putting in the left half of a two-lane highway. The road is 30 feet wide, six feet wider than the standard highway. Cost of the project will be $508,000.

The engineer in charge of the work showed how the road was laid out, how he figured for the field end of the road bed, and discussed problems of bridge construction. This particular stretch is the only part of Highway 80 in Louisiana that goes under water. This calls for the building of three bridges, which means a big increase in the cost of the project. The roadway is being built up considerably, as much as 10 to 15 feet in some places.

Students watched engineers pouring and driving concrete pilings right on the driveway, a process not usually carried out at the place of construction. They also showed interest in the up-to-date equipment being used.

This trip was one of a series planned for the club during the current school year, according to Gray Wade, program chairman.

The organization has enrolled 58 members, announced H. W. Bailey, president. Only sophomores are eligible for membership. Soon, however, officers of the club will get in touch with freshmen who are registered in engineering curricula and make provision for them to participate in organization activities, Bailey explained. The Engineers are being sponsored by J. S. Tarbutton of the N. J. C. faculty.

Piles Hurt You?

Don't suffer from painful itching Piles another hour without trying **Chinaroid.** In a few minutes **Chinaroid** usually starts curbing Pile miseries 3 ways: 1. Eases pain and itching. 2. Helps shrink sore, swollen tissues. 3. Helps nature heal irritated membranes and allay Pile nervousness. Money back guaranteed unless satisfied. Ask your druggist for **Chinaroid** today.

COME IN FOR YOUR

Norcross Blue Book for 1948

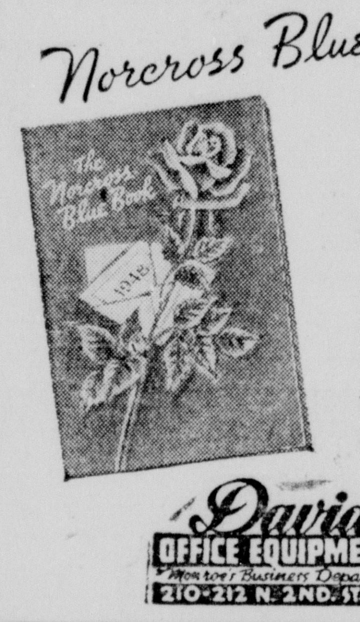

A handy pocket-size book to jot down the birthdays and other anniversaries of the friends you want to remember.

Get your free copy at

Davidson OFFICE EQUIPMENT CO. INC.
Monroe's Business Department Store
210-212 N. 2ND. ST. PH. 4707

HEAR

Gov. JIMMIE DAVIS

TELL WHY

HE IS FOR SAM JONES

MONDAY, DEC. 8
6 A. M. — KMLB

—ALSO—

Congressman James Domengeaux

"HOT OIL OR HOT LUNCHES"

TUESDAY, DEC. 9
6:15 A. M. — KMLB

WANTED

10,000

50c & 1.00

CONTRIBUTIONS TO THE GOOD FELLOWS FUND

Mail Now . . . to
GOOD FELLOWS
c/o Monroe News-Star—World
Monroe, La.

Sponsored by
THE NEWS-STAR—WORLD PUBLISHING CORP.

YOUNG MUSICIAN

Shown above Jon Gus Camp, of Paradise, La., of the Tioga High School who was one of the members of the band from that school honored by playing in the All-State band concert at Bolton High school, Alexandria, at the recent state teachers' convention. He is a nephew of Dr. and Mrs. H. H. Baur of Monroe.

ANIMATED ROSARY SERVICE ARRANGED

The presentation of an "Animated Rosary Service" will be held in St. Matthew's Catholic Church tonight at 7:30. This beautiful service, sponsored by the Monroe Council 1337, Knights of Columbus, is to honor Mary, the Mother of God, on the feast of Her "Immaculate Conception," the feast, which commemorates her birth without the stain of original sin.

The Animated Rosary Service, in which approximately eighty men will participate, is a distinct manner of worshipping Jesus Christ, through honoring His mother. The participants will form themselves into the shape of the "Rosary," with the cross and the circle. Each member will represent one part of the Cross or one "Our Father or Hail Mary."

All members of the Knights of Columbus are urgently requested to be present at the school auditorium not later than 7 o'clock for assembly and to march into the church in a body. Every member is needed and urged to be present. Music will be by St. Matthew's school choir. Monsignor J. C. Marsh, pastor of St. Matthew's Church, will deliver the sermon. The service is open to the congregation and the public.

In World War II the U. S. Office of Education produced 457 sound films mostly showing trainees how to do various jobs, from installing a propeller shaft to shearing sheep.

Men Who Get Up Nights Often Lose Their Pep

If you have to get up 2 or more times a night, your rest is broken and you may feel old and run-down before your time. So if you Get Up Nights or suffer from Bladder Weakness, Painful Passages, Backache, Leg Pains, Nervousness, Rheumatic Pains, Circles Under Eyes, or Swollen Ankles, due to non-organic and non-systemic kidney and Bladder Troubles, you should try **Cystex.**

This great medicine, a doctor's formula, has helped thousands of sufferers for over 20 years. Usually the very first dose of **Cystex** starts to work immediately to help you in these three ways: 1. Helps nature remove irritating excess acids, poisonous wastes and certain germs. 2. This cleansing action helps nature alleviate many pains, aches, soreness and stiffness. 3. Helps reduce frequent night and day calls, thus promoting better sleep.

Get **Cystex** from your druggist today. Give it a fair trial as directed on package. Money back guaranteed unless **Cystex** satisfies you.

draw me!

TRY FOR A *Free Art Course*

Copy this girl and send us your drawing—perhaps you'll win a COMPLETE ART COURSE FREE.

FIVE PRIZES — five complete art courses FREE including Drawing Outfits (Value of each course, $240.00).

FREE! Each contestant submitting a drawing of sufficient merit will get grading and our opinion as to whether his or her talent is worth developing.

Vocational Training for talented artistic persons is of tremendous importance. Almost everything must be designed before it can be manufactured. Only talented persons can be trained as designers and illustrators. Splendid opportunities are available for trained Commercial Artists, Illustrators and Cartoonists. Many of our former students are earning excellent incomes in the profession. Here's an opportunity to test your talent FREE.

RULES: Contestants must be amateurs. Our students not eligible. 1. Make copy of girl 5 inches high, on paper 7 inches high. Draw only the girl, not the lettering. 2. Use only pencil or pen. 3. No drawings will be returned. 4. Print your name, address (town, zone number, county, state), age, phone number and present occupation on back of drawing. If you live in an apartment, give apartment number. 5. All drawings must be received by December 31st, 1947. Prize winning drawings will be selected by our faculty.

ART INSTRUCTION INC

Dept. 2347, 500 So. 4th Street, Minneapolis 15, Minn.

KNOE

1230 Kilocycles

SUNDAY

7:00—Rev. P. C. Keal	Local
7:15—George Crook, Organist	NBC
7:30—NBC String Quartet	NBC
7:45—Harmonettes	Local
8:00—World News Roundup	NBC
8:15—Story to Order	NBC
8:30—Good News Hour	Local
9:00—National Radio Pulpit	NBC
9:30—Christian Science Heals	Local
9:45—Golden Bells Quartet	Local
10:00—Ave Maria Hour	Local
10:30—News Highlights	NBC
10:45—Sports Highlights	Local
10:50—Drew Pearson	Local
11:00—West Monroe Baptist Church	Local
12:00—The Eternal Light	NBC
12:30—Chicago Roundtable	NBC
1:00—RCA Victor Show	NBC
1:30—Harvest of Stars	NBC
2:00—Lutheran Hour	Local
2:30—One Man's Family	NBC
3:00—Quiz Kids	NBC
3:30—Musicana	NBC
4:00—The Ford Theatre	NBC
5:00—The Catholic Hour	NBC
5:30—Hollywood Star Preview	NBC
6:00—Jack Benny	NBC
6:30—Fitch Bandwagon	NBC
7:00—Charlie McCarthy	NBC
7:30—Fred Allen	NBC
8:00—Longine Musicale	Local
8:15—Guest Star	Local
8:30—Voice of Prophecy	Local
9:00—Take It or Leave It	NBC
9:30—Horace Heidt	NBC
10:00—News	NBC
10:15—Cesar Searchinger	NBC
10:30—Dave Garroway Show	NBC
11:00—News	NBC
11:05—Signed, Beasley Smith	NBC
11:30—Henry Russell's Music	NBC
11:55—News	NBC
12:00—Sine	

O.P.H.S. BAND TO GIVE CHRISTMAS CONCERT

Ouachita Parish High School Band rehearsals are progressing in preparation for the annual Christmas concert to be held Tuesday night, December 16, at 8:15 in the school auditorium.

The concert, consisting mainly of classical and semi-classical numbers, is to be varied by two stirring marches and a novelty suite.

Opening with the Star Spangled Banner, the program gets well under way with Sousa's Semper Fidelis March, followed by the First and Second Movements of Schubert's Unfinished Symphony. The first half of the program will be concluded by Ellis Bairnsfather singing Schubert's Ave Maria, with band accompaniment.

After a brief intermission the alumni band will join with the concert band for the second half of the program.

This part of the program consists of Thunder and Blazes March, written by Fucik for the P. T. Barnum circus, and the novelty, The Bobby Sox Suite. This suite consists of three movements; Sox on Parade, Browsin' Round, and Bobbie Boogie. Also included in this part of the program will be Silent Night, White Christmas and marimba selections, consisting of Adeste Fidelis, O Little Town of Bethlehem and Lullaby, played by Miss Gloria Strong. As climax of the concert the band will play Anacreon Overture by Cherubini.

Tickets are 30 cents each and are on sale through band members and at both stores of the Hewitt-Dew Music Company.

HIGH COSTS WILL BE THEME OF GI'S

Prevailing high prices and the effect they are having on the budgets of veterans and their families are scheduled for discussion at Monday night's meeting of Walter S. Savage, Jr., Post, American Veterans of World War II.

The meeting is slated for 8 o'clock at the Ouachita parish courthouse.

Meanwhile members of the post are engaged in renovating the quarters boat they recently acquired for a post home. The boat is moored at the Howard Griffin docks in the 700 block of South Grand Street.

A paint-scraping detail of members was scheduled to work aboard the craft this afternoon.

KMLB

1440 Kilocycles

SUNDAY

7:00—News Summary	ABC
7:15—The Three Suns	Local
7:30—Christian Brotherhood Hour	Local
8:00—Old Fashioned Revival Hour	Local
9:00—Church of Christ Program	Local
9:30—Music For Sunday	Local
10:00—Message of Israel	ABC
10:30—News—Joe Pierce	Local
10:45—Hawaiian Harmonieers	Local
11:00—Baptist Church Service	Local
12:00—The Honeydreamers	ABC
12:15—Raymond Swing	ABC
12:25—Time Out	Local
12:30—Sammy Kayes Serenade	ABC
12:45—Melodic Moods	Local
12:55—Fact and Fiction	ABC
1:00—Musical Question Box	Local
1:30—Baptist Crusade Program	Local
2:00—Dave Rose Show	Local
2:15—Sam Pettengill	ABC
2:30—Teletime	Local
3:00—Are These Our Children	ABC
3:30—Patti Page Presents	ABC
4:00—Adventures of Bill Lance	ABC
4:30—Counterspy	ABC
5:00—Drew Pearson	ABC
5:15—Monday Morning Headlines	ABC
5:30—Greatest Story Ever Told	ABC
6:00—Moon Dreams	Local
6:15—Salute to a Song	Local
6:30—Exploring the Unknown	ABC
7:00—Sunday Evening Hour	ABC
8:00—Walter Winchell	ABC
8:15—Louella Parsons	ABC
8:30—Theatre Guild On the Air	ABC
9:30—Music to Remember	Local
9:45—Beryl by Candelight	ABC
10:00—News Summary	ABC
10:15—Vera Massey	ABC
10:30—Your Radio Chaplain	Local
10:45—Lean Back and Listen	Local
11:00—News Summary	ABC
11:05—Hote Stevens Orch.	ABC
11:30—Palmer House	ABC
11:45—Graemere Hotel Trio	ABC
11:55—News Summary	ABC
12:00—Sine	

KMFM

2:30—Nat Brandywine Orch	Local
3:00—Micha Borr Orch.	Local
3:30—Ralph Ginsburg Orch.	Local
4:00—Guest Star	Local
4:15—Harry Horlick	Local
4:30—Music for the Soul	Local
4:45—Popular Records	Local
5:00—Symphony Hall	Local
5:30—Feesta	Local
6:00—Moon Dreams	Local
6:15—Salute to Song	Local
6:30—News—Mac Ward	Local
6:45—Fiesta	Local
7:00—Concert Under the Stars	Local
8:00—Walter Winchell	ABC
8:15—Chapel by Side of the Road	Local
8:30—Music for Sunday	Local
8:45—News	
9:00—Sine	

KWKH

Shreveport—1130 Kilocycles

SUNDAY

6:00—Laymen's Day Program	Local
6:30—Sunday Morning Serenade	Local
6:45—Ever Ready Gospel Quartet	Local
7:00—News	Local
7:15—Sacred Heart Program	Local
7:30—Episcopal Hour	Local
8:00—Church of Christ	Local
8:30—Religious News Reporter	Local
8:45—News	Local
9:00—Voice of Prophecy	Local
9:30—Church of the Air	Local
10:00—News—Ohio Wesleyan Choir	CBS
10:15—Morehouse Choir	Local
10:30—Salt Lake Tab. Choir	CBS
11:00—Sunday Morning Worship	Local
12:00—Lutheran Laymen's League	Local
12:30—News—Business News—Music	Local
12:45—Sunday Serenade	CBS
1:00—CBS Is There	CBS
1:30—Music Hall of Fame	CBS
1:45—Here's To You	CBS
2:00—N. Y. Philharmonic	CBS
3:30—The Hour of Charm	CBS
4:00—The Family Hour	CBS
4:30—Hoagy Carmicheal Sings	CBS
4:45—Musical Portraits	Local
5:00—Ozzie & Harriet	CBS
5:30—The Pause That Refreshes	CBS
6:00—Sunday Morning Serenade	Local
6:30—Blondie	CBS
7:00—Adventures of Sam Spade	CBS
7:30—Man Called X	CBS
8:00—Meet Corliss Archer	CBS
8:30—Tony Martin Show	CBS
9:00—Christopher Wells	CBS
9:30—Strike It Rich	CBS
10:00—News-College Choir	Local
10:15—Report from Washington	CBS
10:30—Invitation to Music	CBS
11:00—News—Larry Clinton's Orch.	CBS
11:30—Marty Gould's Orch.	CBS
12:00—News—Music for Dreaming	Local
1:00—News	Local
1:05—Sine	

Radio Programs

NETWORK PROGRAMS

Time is eastern standard. For central standard subtract one hour, for mountain standard subtract two hours. Some local stations change hour of relay to fit local schedules. Last minute program changes cannot be included.

SUNDAY, DECEMBER 7

Afternoon

1:00—America United, Forum—nbc
People's Platform, Forum—cbs
Sam Pettingill Talk—abc
Wm. Shirer Comment—mbs

1:15—News Commentary—abc
Singing Canaries—mbs-basic

1:30—Chicago Roundtable—nbc
Doorway to Life—cbs
Sammy Kaye Senerade—abc
For Your Approval—mbs

2:00—Robert Merrill Concert—nbc
Lewis Little Show—cbs
Lee Sweetland Show—abc
Stephen Graham Drama—nbc

2:30—James Melton Concert—nbc
Bob Reid Sings—cbs
The Sunday Vespers—abc
News: Veterans' Panel—mbs

2:45—Sunday Matinee Tunes—cbs

3:00—Music Parade, Comment—nbc
New Philharmonic—cbs
Lassie, Dog Drama—abc
Theater of Song—mbs-basic

3:15—Johnny Thompson—abc

3:30—One Man's Family—nbc
Week Around World—abc
The Juvenile Jury—mbs

4:00—Quiz Kids, Joe Kelly—nbc
Are These Our Children?—abc
House of Mystery—mbs

4:30—Musicana of Chicago—nbc
Phil Spitalny Girls—cbs
Music by Maupin—abc
Detective Mysteries—mbs

5:00—The Sunday Theater—nbc
Family Time, Rise Stevens—cbs
Bill Lance Adventure—abc
The Shadow Drama—mbs

5:30—Hoagy Carmichael Song—cbs
Counter Spy Drama—abc
Quick as a Flash—mbs

5:45—Sunday Commentary—cbs

Evening

6:00—Catholic Radio Service—nbc
Ozzie and Harriet—cbs
Drew Pearson Comment—abc
Those Websters, Drama—mbs

6:15—News Summary—abc

6:30—Hollywood Preview—nbc
Percy Faith, Ginny Simms—cbs
Greatest Story Ever Told—abc
Nick Carter, Detective—mbs

7:00—Jack Benny Comedy—nbc
The Gene Autry Show—cbs
Child's World Forum—abc
Sherlock Holmes—mbs

7:30—Phil and Alice—nbc
Blondie-Dagwood Comedy—cbs
Exploring the Unknown—abc
Gabriel Heatter Show—mbs

8:00—Edgar Bergen, Charlie—nbc
Sam Spade Adventures—cbs
Detroit Symphony Hour—abc
The Mediation Board—mbs

8:30—Fred Allen Comedy—nbc
The Man Called X—cbs
Commentary on Movies—mbs

8:45—News Broadcast—mbs

8:55—Five Minutes News—cbs

9:00—Merry-Go-Round—nbc
Meet Corliss Archer, Skit—cbs
Walter Winchell Time—abc
Meet Me at Parky's—mbs

9:15—Hollywood Comment—abc

9:30—Album of Familiar Music—abc
Tony Martin, Alan Young—cbs
Theater Guild Hour—abc
Jim Backus Comedy—mbs

10:00—Take It or Leave It—nbc
Christopher Wells, Drama—cbs
Voices of Strings—mbs

10:30—Horace Heidt Show—nbc
Strike It Rich, Quiz—cbs
Commentary of Movies—abc
Latin-American Serenade—mbs

10:45—Beryl by Candlelight—abc

11:00—News & Variety 2 hrs.—nbc
News, Variety, Dance 2 hrs.—cbs
News and Dance Hour—abc
News, Dance Band 2 hrs.—mbs

12:00—Dancing Continued—abc-west

A new process which combines synthetic rubber and a plastic material has produced an automobile fender which snaps back into shape after being bumped.

GRAND PRIZE BABY SHOW

Bastrop, Louisiana

Mothers Are Cordially Invited to Enter Their Babies in the

BABY SHOW

December 15th and 16th

Under the Auspices of Veterans of Foreign Wars—Post 2277, Bastrop, La.

Any baby under 6 years of age is eligible for registration without obligation on the part of parents, and are invited to participate in the show. There are no entry fees. Prizes will be awarded to the . . .
—Healthiest and Nearest Perfect Babies
—The Handsomest Baby Boy
—The Prettiest Baby Girl

(of each division) as (one month to 6 months to 12 months, 12 months to 18 months, 18 months to 2 years, 2 to 3 years, 3 to 4 years, 4 to 5 years.)

FREE PHOTO
FREELAND HUNT STUDIOS
Bastrop, La.
To the First Hundred Babies to Register

Loving Cups to the Grand Champion Babies
REGISTRATION NOW OPEN

Closes Wednesday, December 10

REGISTER—LOBBY COURT HOUSE—BASTROP, LA.

Do not telephone. You need not bring the baby when you register.

XMAS SPECIAL

One 5x7 SILVERTONE PORTRAIT **49c**

Christmas Delivery
CHOICE OF PROOFS
BRING THIS AD!
(THIS OFFER VOID AFTER DEC. 12)
NOTE: Only One Special to the Customer

Larry Robinson
YOUR PHOTOGRAPHER

501 Bernhardt Bldg.

'KISS AND TELL' TO PLAY MONROE

Broadway Hit Will Be Given Here On December 13

Direct from New York to Monroe, a Broadway hit will be presented here. It is "Kiss and Tell," and will be given in Neville auditorium on the night of December 13, sponsored by the Monroe Optimist Club.

The sale of tickets for this fine play will begin Monday and can be obtained at Howard Bros. Jewelers and Bernheim Bros.

"Kiss and Tell," written by F. Hugh Herbert, has run on Broadway for three years and one year in Chicago in addition to numerous road tours.

The sponsoring club here asserts that this play presents a wonderful oportunity for greater Monroe to be able to see a professional stage play and also to help a worthy cause.

FORMER EDUCATOR JONESVILLE'S P. M.

JONESVILLE, Dec. 6.—(Special)—Alton I. Carter, former acting principal of Block High School, assumed the duties of acting postmaster of the Jonesville post office this week.

Carter, who was recommended for the appointment by Congressman Otto Passman, was installed by Inspector L. W. Robertson of the Alexandria office. He succeeds Margueritte Ford, who has been acting postmaster since the retirement of her father, E. R. Ford, in July, 1945.

Miss Ford will continue on the post office staff as chief clerk.

Jonesville was one of 45 Louisiana towns approved in 1946 for new $85,000 post office buildings. However, present construction costs and scarcity of materials is expected to delay the erection of a new building until 1950.

In the meantime, the post office staff is looking forward to moving into a new concrete block building near the north end of Mound street about February 1.

ASTHMA MUCUS Loosened First Day For Thousands of Sufferers

Don't let coughing, sneezing, choking, recurring attacks of Bronchial Asthma ruin your sleep and energy another day or night without trying **Mendaco.** This great medicine is not a smoke, injection or spray, but taken exactly as directed at meal time it works through the blood, thus reaching the lungs and bronchial tubes. Usually the first dose starts helping nature immediately 3 ways: 1. Helps loosen and remove thick strangling mucus. 2. Thus promotes freer breathing and sounder, more refreshing sleep. 3. Helps alleviate coughing, wheezing, sneezing. **Mendaco** is the formula of a doctor with 20 years' experience and must work to your satisfaction or money back is guaranteed. Get **Mendaco** from druggist today.

Babys' Grand Pianos
Color, Red or White
While They Last — $1.49

Hewitt-Dew MUSIC CO.
108 Catalpa St.
Phone 3702

STRAND PHONE 9222

PLAYING TODAY

"It's A Wonderful Life"

With James Stewart, Donna Reed

Also: A Color Cartoon

RIALTO PHONE 9127

PLAYING TODAY

20th Century-Fox
The Foxes of Harrow
REX HARRISON · MAUREEN O'HARA

ALSO
NEWS and CARTOON

Rheumatic Pain

For quick, delightfully comforting help for aches and pains of Rheumatism, Arthritis, Neuritis, Lumbago, Sciatica, or Neuralgia try **Romind.** A pleasant tasteless medicine that works through the blood. First dose usually starts alleviating pain so you can work, enjoy life and sleep more comfortably. Get **Romind** at druggist today. Take as directed. Satisfaction or money back guaranteed.

PARAMOUNT PHONE 1567

Opens 11:45 — 14c-50c

TODAY ONLY . . .

Brought Back for Your Enjoyment!

EDWARD G. ROBINSON
IDA LUPINO
JOHN GARFIELD
BARRY FITZGERALD

JACK LONDON'S "THE SEA WOLF"
WARNER RE-RELEASE

"THE SEA HAWK" with BRENDA MARSHALL
DONALD CRISP · FLORA ROBSON · ALAN HALE
Directed by MICHAEL CURTIZ · Screen Play by Howard Koch and Seton I. Miller · Music by Erich Wolfgang Korngold

"THE SEA WOLF" with ALEXANDER KNOX
GENE LOCKHART · Directed by MICHAEL CURTIZ
Screen Play Robert Rossen · Music by Erich Wolfgang Korngold

Added: Cartoon · News
· "Hollywood Wonderland"

STARTS MONDAY

CAPITOL PHONE 1704

Opens 11:45 — Adm. 14c-35c

TODAY and MONDAY

"March of Time"—News

TUESDAY and WEDNESDAY

Bill ELLIOTT
WYOMING

DELTA PHONE 2121

Open 11:45 — Adm. 14c-25c

TODAY ONLY

Errol Flynn—Barbara Stanwyck

"Cry Wolf"

—FEATURETTE—
"Alice in Movieland"

Latest News

JOY *Air Conditioned* Opens 11:45 Phone 1610

MIDNITE SHOW SATURDAY — 11 P. M.
"THE JOLSON STORY"

23 Leading Comics

Monroe Morning World

23 Leading Comics

SUNDAY DECEMBER 7, 1947

Registered U. S. Patent Office.
MICKEY MOUSE
by WALT DISNEY
MICKEY'S TIGERS 0
ALL STARS 7
MICKEY'S TIGERS 0
ALL STARS 26
MICKEY'S TIGERS 0
ALL STARS 47
Copr. 1947, Walt Disney Productions
World Rights Reserved
MICKEY'S TIGERS 0
ALL STARS 98
Distributed by King Features Syndicate
I'VE NEVER SEEN A FOOTBALL PLAYER SO BEATEN UP! WHAT POSITION DOES HE PLAY?
OH...HE DOESN'T PLAY... HE'S OUR COACH!
12-7

THE KATZENJAMMER KIDS
By Knerr
Registered U. S. Patent Office.
YOU BORE VHERE I MAKE DER MARKS, BOBO, LIKE I SHOWED YOU!
OLD GOAT-PUSS ISS OXPLOITING SLAVE LABOR!
SUCH A LOAFER!
THESE BRAWLINGS ARE SO BORESOME!
I HOID DOT CRACK, VEASELS! BEAT IT, UND DON'T COME BACK!
HM-M-M! I SEE CHIEF BIFF-WIFF AIN'T SPEAKING TO KINK BONGO ANY MORE! IMAGINE CARING!
VOT DER--?
STOP!
CIDER
Copr. 1947, King Features Syndicate, Inc., World rights reserved.
HEY! YOU BIG BABOON! DOT'S DER CIDER BARREL YOU ISS BORING INTO! LUNKER!
KLONK!
GOKKLE!
WHAT A REVOLTING SPECTACLE!
SOT!
HEFFINS! DER CIDER!
Knerr '47
12-7

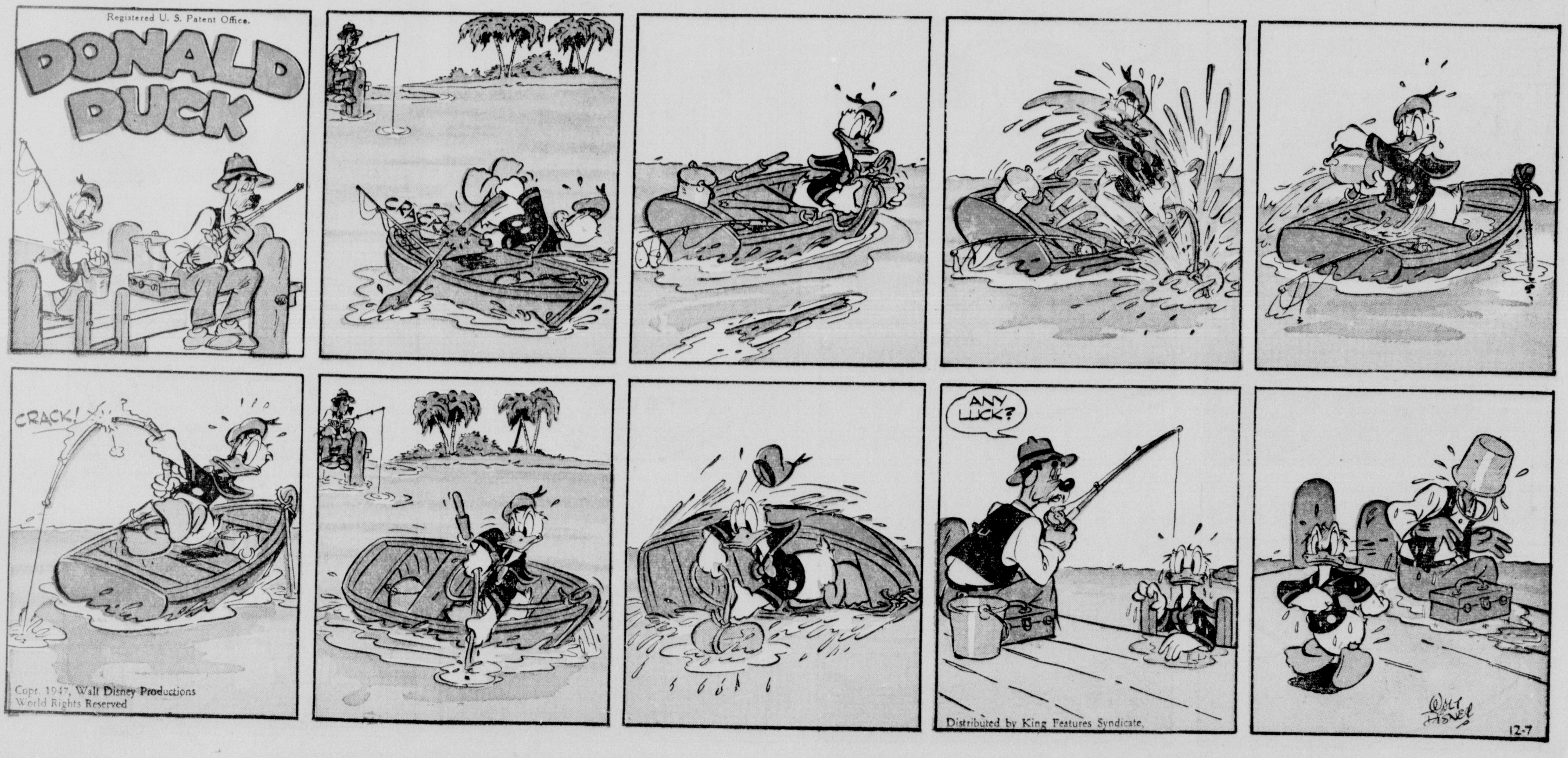
Registered U. S. Patent Office.
DONALD DUCK
CRACK
CRACK!
ANY LUCK?
Copr. 1947, Walt Disney Productions
World Rights Reserved
Distributed by King Features Syndicate.
WALT DISNEY
12-7

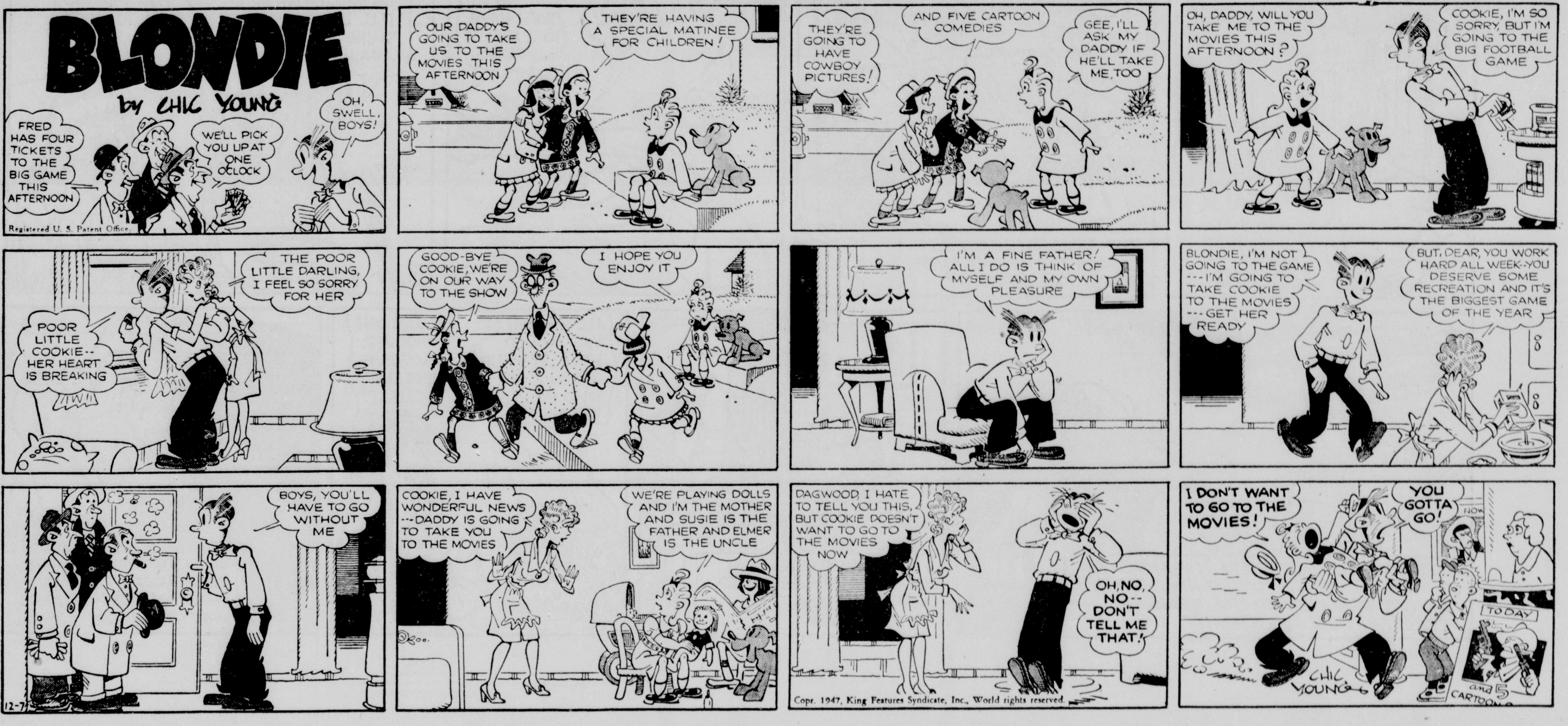
BLONDIE
by CHIC YOUNG
Registered U. S. Patent Office.
FRED HAS FOUR TICKETS TO THE BIG GAME THIS AFTERNOON
WE'LL PICK YOU UP AT ONE O'CLOCK
OH, SWELL, BOYS!
OUR DADDY'S GOING TO TAKE US TO THE MOVIES THIS AFTERNOON
THEY'RE HAVING A SPECIAL MATINEE FOR CHILDREN!
THEY'RE GOING TO HAVE COWBOY PICTURES!
AND FIVE CARTOON COMEDIES
GEE, I'LL ASK MY DADDY IF HE'LL TAKE ME, TOO
OH, DADDY, WILL YOU TAKE ME TO THE MOVIES THIS AFTERNOON?
COOKIE, I'M SO SORRY, BUT I'M GOING TO THE BIG FOOTBALL GAME
POOR LITTLE COOKIE-- HER HEART IS BREAKING
THE POOR LITTLE DARLING, I FEEL SO SORRY FOR HER
GOOD-BYE COOKIE, WE'RE ON OUR WAY TO THE SHOW
I HOPE YOU ENJOY IT
I'M A FINE FATHER! ALL I DO IS THINK OF MYSELF AND MY OWN PLEASURE
BLONDIE, I'M NOT GOING TO THE GAME ---I'M GOING TO TAKE COOKIE TO THE MOVIES ---GET HER READY
BUT, DEAR, YOU WORK HARD ALL WEEK-YOU DESERVE SOME RECREATION AND IT'S THE BIGGEST GAME OF THE YEAR
BOYS, YOU'LL HAVE TO GO WITHOUT ME
COOKIE, I HAVE WONDERFUL NEWS --DADDY IS GOING TO TAKE YOU TO THE MOVIES
WE'RE PLAYING DOLLS AND I'M THE MOTHER AND SUSIE IS THE FATHER AND ELMER IS THE UNCLE
DAGWOOD, I HATE TO TELL YOU THIS, BUT COOKIE DOESN'T WANT TO GO TO THE MOVIES NOW
OH, NO, NO-- DON'T TELL ME THAT!
I DON'T WANT TO GO TO THE MOVIES!
YOU GOTTA GO!
TODAY
and 5 CARTOONS
CHIC YOUNG
12-7
Copr. 1947, King Features Syndicate, Inc., World rights reserved.

BRINGING UP FATHER by GEO McMANUS
Registered U. S. Patent Office.
SO! THIS IS WHY JIGGS WANTED TO GO OUT TONIGHT- THEY'RE HAVING A CHOWDER PARTY AT DINTY'S- I'M GLAD I TOLD HIM HE COULDN'T GO OUT-BESIDES - MY BROTHER IS GOING TO CALL-AND I WANT JIGGS TO ENTERTAIN HIM !!!
COME BACK HERE- I HAD AN INKLING YOU'D TRY TO SNEAK OUT--AND HAND OVER THOSE TICKETS !!
AND TO MAKE SURE YOU DON'T GO-I'M GOING TO THROW YOUR TICKETS AWAY-LET SOME TRAMPS PICK THEM UP !!
AND FURTHERMORE-I'M GOING TO PHONE THE POLICE AND HAVE THEM RAID THE HORRID PLACE !!
POOR BOYS !!
YES-MRS. JIGGS-THANKS-FOR THE TIP-WELL SEND THE RIOT SQUAD OVER !!
LISTEN-CAPTAIN-I'M NOT WELL FROM TH' LAST BATTLE WE HAD THERE !!
I STILL HAVE A BUMP ON ME HEAD FROM TH' LAST RAID WE MADE THERE-
WHAT A RELIEF !! I'M DOING SOMETHING FOR THE BENEFIT OF SOCIETY-THIS VILLAGE NEEDS A CRUSADER LIKE ME !!
AN OFFICER-MUM-FROM THE POLICE DEPARTMENT TO SEE YOU !!!
VERY GOOD-GLUSTER-SHOW HIM IN -- I SUPPOSE HE WANTS TO GIVE ME CREDIT FOR DOING SO MUCH FOR THE COMMUNITY !!!
THE RAID WUZ A SUCCESS-WE PINCHED THE WHOLE GANG-BUT THEY'RE ALL OUT ON BAIL-EXCEPT YER FATHER AND THREE BROTHERS-THEY WANT YOU TO POST BAIL !!
EEK!
GEO McMANUS
12-7
Copr. 1947, King Features Syndicate, Inc., World rights reserved.

Right Around HOME
by Dudley Fisher
Registered U S Patent Office
LAST AUGUST WHEN WE LEFT PINE TREE INN
WELL, IT CERTAINLY WAS WONDERFUL TO MEET YOU FOLKS! WE WERE JUST ABOUT READY TO PACK UP AND GO HOME UNTIL YOU CAME ALONG!
MEETING YOU PEOPLE JUST MADE OUR VACATION PERFECT!
IT'S AWFUL TO THINK WE WON'T SEE YOU AGAIN UNTIL NEXT SUMMER!
THERE'S OUR ADDRESS AND THAT'S MY OFFICE PHONE AND IF YOU'RE UP OUR WAY, LOOK US UP! NOW PROMISE!
WE'RE AWFUL OLD STAY-AT-HOMES, BUT IF YOU COME AROUND OUR NECK OF THE WOODS, DON'T YOU DARE GO TO A HOTEL! COME OUT AND STAY WITH US!
WHEN YOU FLY SOUTH THIS WINTER, STOP OFF AND SEE US!
PINE TREE INN
JUST DROP IN ANY TIME! WE'VE GOT LOTS OF ROOM!
GEE, MINNIE! I'VE ONLY KNOWN YOU TWO WEEKS, BUT IT SEEMS LIKE ALWAYS!
OH, CHARLES! I'LL BET YOU FORGET ALL ABOUT ME WHEN YOU GO BACK TO COLLEGE!
SO LONG, CURLY! THANKS FOR THE FROG!
OH, M'GOSH! IT'S THOSE PEOPLE WE MET AT THE LAKE LAST SUMMER! NOW WHAT THE HECK WERE THEIR NAMES?
HIYA, FREDDIE! SORTTA SURPRISED YOU, DIDN'T WE? JUST HAD TO COME DOWN THIS WAY ON BUSINESS, SO I SAYS LET'S ALL GO AND WE'LL VISIT WITH FREDDIE!
ARF!
WE LOST YOUR ADDRESS AND WE'D BE RIDING AROUND YET, ONLY WE RECOGNIZED YOUR DOG!
WAIT A MINUTE, WALTER! I'VE GOT A HUNCH WE'RE GOING TO A HOTEL! THE WAY THEY TALKED LAST SUMMER YOU'D THINK THEY HAD A MANSION!
HIYA, CURLY! THE FROG DIED!
YOU GO DOWN AND TALK TO THEM, ARCHIE, WHILE I DUST OUT THE GUEST NEST!
CHARLES, I WANT YOU TO MEET SLUG! I DON'T THINK I TOLD YOU ABOUT HIM!
WELL, MAKE UP YOUR MIND, 'CAUSE THERE'S BETTER HOTELS IN THE NEXT TOWN!
12-7
Copr 1947, King Features Syndicate, Inc., World rights reserved.

Registered U. S. Patent Office.
The Phantom
by
LEE FALK
and
RAY MOORE
GRETA! YOU SNEAK!
LANA! YOU--YOU-- HOW DARE YOU FOLLOW ME?
THE MARSHALL SISTERS-- ABOARD THE ORIENT CLIPPER BOUND FOR BENGALI!
FOLLOW YOU?
CALL ME A SNEAK!
LADIES-STOP OR YOU'LL BOTH HAVE TO LEAVE THE PLANE!
NOW, NEITHER OF US WILL GET HIM! IT'LL BE THE SAME THING ALL OVER AGAIN.
I SUPPOSE SO! HOW DID YOU PLAN TO MEET HIM?
"MEET HIM?" REPLIES GRETA. "I PLANNED TO GO INTO THE JUNGLE, LASSO HIM, HOG-TIE HIM AND DRAG HIM TO THE NEAREST PREACHER! HOW ABOUT YOU?"
"I WAS GOING TO BE ALLURING IN SILKS, AND LET HIM COME TO ME," REPLIES LANA.
I'LL BET MY WAY WOULD WIN! LET'S FLIP A COIN TO SEE WHO HAS THE FIRST TRY!
YOU'RE ON! WHOEVER LOSES IS BRIDESMAID. CALL IT!
Copr. 1947, King Features Syndicate, Inc., World rights reserved.
12-7
CALM AND HAPPY IN THE DEEP WOODS, THE POOR PHANTOM DOESN'T KNOW WHAT HE'S IN FOR! CONT'D.

Dixie Dugan
BY McEVOY AND STRIEBEL
WHY DID YA SAY YA WANTED T'GO TO TH' MOVIES AN' NOW YA WANT TA STAY HOME?
THAT'S A WOMAN'S PRIVILEGE-
HOW ABOUT A GAME OF CHECKERS THEN?
O.K.
I'VE CHANGED MY MIND-I'M GOING TO STICK TO MY KNITTING
BUT WHY?
A WOMAN'S PRIVILEGE, PA
SNORT
WAAL-GUESS I'LL GO OUT AN' PLAY BILLIARDS WITH O'TOOLE
GO AHEAD-
TH' DEFENSE MECHANISM WIMMIN HAVE FER THEMSELVES IS AMAZIN'-
YA CAN'T LIVE WITH 'EM -OR WITHOUT 'EM- EH, DUGAN?
TH' BEST A MAN KIN DO IS AGREE WITH 'EM-THEN HE'S IN TH' DRIVER'S SEAT-
SAY-YA KNOW I NEVER THOUGHT OF THAT-YER RIGHT! AGREE WITH 'EM-
THIS IS A FINE HOUR TO BE GETTING IN- DON'T YOU KNOW I WORRY?
YEAH- YER RIGHT-
-AND AS YOU SAY THAT'S A WOMAN'S PRIVILEGE!
!?!
12-7
J. STRIEBEL
Reg. U. S. Pat. Office McNaught Syndicate, Inc.
NOW WHAT'VE I DONE??

JOE PALOOKA by HAM FISHER
CONTINUED
I AIN'T ANSWERIN' QUESTIONS ... GIMME MY TIP!
OH YES YA ARE!!!
12-7
YA DIRTY PUNK... THERE'S SOME PHONEY REASON WHY YA DROVE 'IM AROUND TH' BACK WAY AN' HE WAS ATTACKED... AN' I HEARD YA CHEER FER LIONEL ONCE...
OH YEAH... YA CAN'T PROVE NOTHIN' WISE GUY!
MAYBE I CAN'T YET... BUT YOU AIN'T LEAVIN' TILL YA ANSWER SOME QUESTIONS...
L'KOUT... STAY BACK YA BALD-HEADED ☆?6!*!!
CLICK
I GOT A MIND T'GIVE YA A COUPLA SLASHES ANYWAY... HOLDIN' OUT MY TIP!!
!
S-STOP...
UGHHH
WHEW... WATCH OUT FER TH' KNIFE!
YOU'LL GET THIS RIGHT THRU YOU ...YOU HOODLUM... WHERE ARE YOUR PALS...
I...I'LL T'TALK.
YER DARN RIGHT YA WILL!
JOE PALOOKA WANTS SOME MEN TO GET DOWN TO KIRNEY'S JOINT. SAYS TO HURRY... HE HAD TO GET THERE BEFORE THEY GOT AWAY.
THAT'S A BAD JOINT... HE MUST BE IN TROUBLE THO'T HE DIDN'T DRINK...
REWARD
WHAT'S THE TROUBLE?
HE'S IN THERE, FELLAS... HELP ME LET GO A THIS CROOK... WHEW
KIRNEY'S BAR
AND YOU... NOT SO HANDY WITHOUT THE LEAD PIPE AND BRASS KNUCKLES EH...
PALOOKA... WHAT HAPPENED...
I DID A LITTLE UNFINISHED WORK... HAD TO GET HERE FAST...
OUT IN SOUTH DAKOTA
I TELL YA THE MOUNTAIN'S EXPLODIN'...I WAS RIDIN' BY... IT WAS AWFUL, SHERIFF!!
EVERYBODY'S BEEN HEARIN' IT... WE THINK MEBBE IT'S THEM ROCKETS ER FLYIN' SAUCERS.
SHERIFF
WANTED
TOOK TH' OTHER FELLAS TEN YEARS.
WE OUGHTER BE THROUGH NEXT WEEK.
T.N.T.
TO BE CONTINUED...
HAM FISHER
CLANK! CRACK!

Little Orphan Annie
Reg. U.S. Pat. Off. Copyright, 1947, by News Syndicate Co. Inc.
"AND EVER SINCE HISTORIAN WRIT, AND EVER SINCE A BARD COULD SING, DOTH EACH EXALT WITH ALL HIS WIT THE NOBLE ART OF MURDERING." —THACKERAY
FOR TWENTY YEARS, SHE WAS AN UGLY, DEMENTED WITCH··· PEOPLE AVOIDED HER··· BUT NOW, WITH TEN THOUSAND, SHE'S A DEAR, SWEET LITTLE OLD LADY··· THE ECCENTRIC DARLING OF THE TOWN···
PLAYING WITH THOSE FIFTY DOLLAR BILLS LIKE AN IDIOT CHILD WITH AUTUMN LEAVES··· AH-H-H- NOW SHE'S GOING TO HIDE THE MONEY··· GOOD···
A MURDEROUS TRAMP WOULD HAVE TO TORTURE HER, TO MAKE HER TELL THE HIDING PLACE···
HA-HA! THAT'S THE FINAL REFINEMENT! THAT LITTLE POINT WILL DRIVE A STUPID MOB BERSERK! NOTHING CAN STOP THEM THEN! HEINOUS, BESTIAL CRIME! AH, GOOD OLD PUBLIC OPINION ··· ···GUIDED, OF COURSE··· WELL, HERE GOES···
WHY··· WHY, IT'S JERRY GAWS! MY DEAR FRIEND, JERRY··· BUT··· BUT THE RAINCOAT··· AND··· AND THAT POKER··· AND THE WAY YOU LOOK AT ME··· JERRY···
JERRY! NO! NO! GO AWAY! NO-O-O!
EASY DOES IT, YOU OLD CRONE! DID YOU THINK YOU WERE GOING TO KEEP MY MONEY? HA! ··· THERE···
WHAT'S THE MATTER, ANNIE?
I DUNNO··· GUESS I'VE GOT TH' JITTERS··· I'M WORRIED···
YOU CAN'T RAISE TH' MONEY TO PAY THAT SPECIAL ASSESSMENT··· YOU'RE BOUND TO LOSE YOUR PLACE HERE···
IT WILL BE HARD ON THE POOR PEOPLE I HAVE SHELTERED HERE··· BUT I'M NOT BEATEN YET···
SA-A-AY! MRS. NUBB'S TEN THOUSAND··· I'LL BET SHE'D BE GLAD TO LOAN YUH ALL YOU NEED···
GAWS HAD A PART IN THAT··· HM-M··· NO··· I'LL FIND SOME OTHER WAY···
COME··· IT'S TIME YOU GOT HOME AND DID YOUR HOMEWORK FOR TOMORROW··· I'LL WALK UP TO TOWN WITH YOU, ANNIE···
12-7-47
HA! PERFECT! JUST AS I PLANNED IT··· THIS BLOODY POKER, WITH CHRISTMAS' PRINTS ON IT······ UNDER HERE··· NOT TOO HARD TO FIND···
AND NOW, THIS TEN GRAND··· MONEY CHRISTMAS NEEDS··· BLOOD-SPATTERED··· AH! HERE··· BENEATH THE PIED TYPE IN THIS BUCKET··· PERFECT!
HAROLD GRAY
PERFECT IS RIGHT··· THE PERFECT CRIME··· NOW, LET NATURE TAKE IT'S COURSE··· HUMAN NATURE, THAT IS··· HA-HA-HA! IS THIS EASY! HA! HA! WHY, JERRY, IT'S MURDER, HE SAYS··· HA! HA! HA!
PRINT SHOP

SABLE, ALIAS MISS GUIDED MISSILE, CONCOCTS A PLAN TO TRY TO GET WITH JACK SO THEY CAN PLOT THEIR ESCAPE!
FINALE Int'l. AVIATION CELEBRATION EL PASO, TEXAS -DEC. 7-
I'LL MAKE JACK BELIEVE THAT I'VE GONE SOFT ON HIM AND PRETEND TO LET HIM IN ON A SECRET!
···I'LL SAY THAT SABLE IS BEING BROUGHT HERE NOW, TO BE TORTURED IN FRONT OF JACK!
···I BELIEVE THAT'LL MAKE HIM TELL HIS SUPER-SONIC SECRETS, EVEN IF WE CAN'T GET SABLE FOR WEEKS!
SMILIN' JACK
IT MAY WORK! SAY··· TO HELP MAKE JACK BELIEVE THAT YOU'RE ACTUALLY TRYING TO BEFRIEND HIM, TAKE HIM A NICE TRAY OF FOOD!
···AND PRETEND THAT YOU SMUGGLED IT TO HIM··· HERE'S TH' KEY TO HIS CELL!
YOU ARE THE CLEVER ONE··· AREN'T YOU, "HEAD"?
MEAN-WHILE
I DIDN'T BELIEVE MISSILE WHEN SHE FIRST TOLD ME SHE WAS SORRY SHE GOT ME INTO SUCH A MESS!
···SHE SAID SHE COULD MAKE "THE HEAD" STOP TH' BEATINGS AND THEY DID STOP THE NEXT DAY··· SHE MUSTA BEEN SINCERE!
IF MISSILE HAS GONE SOFT ON ME, MAYBE I CAN PLAY IT TO AN ADVANTAGE AND GET HER TO HELP ME ESCAPE, SOMEHOW!
···I'LL BE NICE AND KIND AND MAKE LOVE TO HER!
SAY··· HERE SHE COMES NOW, SNEAKIN' DOWN TH' HALL WITH WHAT LOOKS LIKE FOOD!
HELLO, JACK! I STOLE A KEY TO YOUR CELL AND I'VE BROUGHT YOU A NICE, HOT MEAL!
WELL, MISS MISSILE, I GUESS I'VE HAD YOU FIGURED ALL WRONG!
X-B-47
SEATTLE-MALCON JACK
MISS MISSILE, YOU MUST HAVE BEEN SINCERE WHEN YOU TOLD ME YOU WERE SORRY THAT YOU GOT ME INTO THIS MESS!
···IN SPITE OF YOUR DOUBLE CROSSING ME, AND 'SELLING' ME TO 'THE HEAD' FOR $20,000, I BELIEVE THAT YOU NOW SEE THE ERROR OF YOUR WAYS!
I BELIEVE THAT, DEEP DOWN, THERE'S A LOT OF GOOD IN YOU··· AND BESIDES, THAT YOU POSSESS A MYSTERIOUS FASCINATION!
···THAT HAS HAUNTED ME SINCE THE FIRST DATE WE HAD AT THE RESORT!
SO!··· JACK DID DATE THAT BLONDE WITCH AT THE RESORT!
···JACK··· YOUR TRAY OF FOOD, ··· AREN'T YOU HUNGRY?
ONLY HUNGRY FOR THE TOUCH OF YOUR RUBY LIPS ON MINE, MISSILE, DEAR!
OF ALL THE PHILANDERING WOLVES··· AN' TO THINK THAT HE'D MAKE LOVE TO A HUSSY LIKE ME! ···I MEAN MISS GUIDED MISSILE!
ZACK MOSLEY 12-7
Reg. U.S. Pat. Off. Copyright, 1947, by News Syndicate Co. Inc.

MOON MULLINS
by Frank Willard
WHERE'S LADY P, MAMIE?
SHE'S WENT TO TH' BIJO THEATER TO HEAR SOMEBODY BUT HERSELF TALK FOR A CHANGE, KAYO.
I GOTTA GO IN THERE ON BUSINESS, BUD. TH' BOARD OF HEALTH TOLD ME TO DELIVER THIS NOTE TO LADY PLUSHBOTTOM.
OKAY, KID.
FER TH' LOVA MIKE! HOW'D SHE HAPPEN TO BE SETTIN' DOWN THERE?
PSSST! HEY, EMMY!
LEMME ONE OF YER CHOCLATES, LADY-
SMAK!
NO, NOT YOU, FATTY- I MEAN TH' OLD LADY A COUPLA SEATS OVER.
SAY, GET YER PAWS OFFA ME!
PARDON ME, LADIES- COME ON, KID, GET OUT OF HERE.
I GOT A PERFECK RIGHT TO BE OUT OF SCHOOL TODAY. IN FACT I WAS TOLD TO LEAVE.
ALL RIGHT, BUT NO MORE OF THAT.
DON'T WORRY, EMMY- I JEST GOT TH' MEASLES!
OH!
GOOD GRIEF!
NOW STAY OUT!
OKAY, BUD, BUT YOU'LL NEVER GET ANOTHER DIME'S WORTHA MY BUSINESS.

THE GUMPS
GUS EDSON
WHAT A SCOOP! OUR STORY SPREAD ALL OVER THE FRONT PAGE..... YIPPEE!... AND IT SAYS "BY CUB CAMERON AND CHESTER GUMP"!
CRIME HIDEOUT RAIDED... INTERNATIONAL THIEF... FAMOUS PAINTING RECOVERED
WE'RE PARTNERS IN MORE WAYS THAN THAT, CHESTER, BOY!!
THE REWARD MONEY FOR RECOVERING THE WORLD'S MOST FAMOUS PAINTING, "GOLDEN DAWN"!
"GOLDEN DAWN" BROUGHT YOU A GOLDEN AFTERNOON, EH, CUB?
YOU MEAN BROUGHT US!.. HERE... HOLD OUT YOUR HAND...
GOLLY, CUB! THAT MUST BE A T-THOUSAND D-DOLLARS!
ENOUGH TO MAKE A SWELL CHRISTMAS... WHAT ARE YOU GOING TO DO WITH YOURS?
GOLLY!! CHRISTMAS! I KNOW WHAT TO DO WITH MY DOUGH!
I'VE GOT ENOUGH TO BUY MY MOTHER, FATHER, UNCLE BIM AN' EVERYBODY IN THE FAMILY A SWELL PRESENT!
I'VE GOT A PRETTY SIZEABLE LIST, MYSELF!!
HM... I NEED A NEW PAIR OF ICE SKATES... I MIGHT HAVE ENOUGH LEFT OVER TO BUY MYSELF A COUPLE OF THINGS, TOO!!
CHRISTMAS IS THE GRANDEST TIME OF YEAR... THE SPIRIT OF GIVING IS IN THE AIR...
YES...
SANTA CLAUS IS EVERYWHERE!
OH, YEAH?! I COULDN'T EVEN FIND HIM AT THE BUREAU OF MISSING PERSONS!!
HM... SONNY, YOU'VE GIVEN ME AN IDEA!
Reg. U. S. Pat. Off. Copyright, 1947, by The Chicago Tribune

BARNEY GOOGLE AND SNUFFY SMITH
Registered U. S. Patent Office.
WHAR'S LOWIZIE, SNUFFY? I SWOW!! I HAIN'T SEEN HER DOWN HERE IN TH' SETTLEMINT SINCE HECTOR WUZ A HOUND PUP
SHE HAIN'T GOT IN TH' WINTER WOOD YET, MIZ GOWDY--
SAKES ALIVE!! I GOT SCADS AN' SCADS O' GOSSIP-TALK FER LOWIZIE
SHE'LL BE DYIN' TO HEAR THAT WIDDER JENKINS UP AN' GOT HITCHED TO A FLAT-LAND WIDDIWER WIF ELEVEN YOUNG-UNS
YES'M
AN' ZELDA MAE WILKERSON -- LAWSY ME!! SHE TOOK FUST PRIZE ON HER NINE DIAMONT QUILT, BUT HER PRESARVES DIDN'T DO WUTH A HOOT -- AWKWARDEST FEMALE OVER A COOK-POT I EVER SEEN.
HEE-- HEE-- AN' TELL HER THAT GOSSIPY OL' DORY SIM'SON GOT A DRETFUL CRICK IN HER NECK TRYIN' TO KEEP HER NOSE IN TH' AIR AT MIZ HINKLEY'S SOCIAL TEA
HO HUM
AN' MARLY STOKES!! DON'T FERGIT TO TELL LOWIZIE ABOUT MARLY-- SHE FELL SMACK DAB IN TH' CREEK WHEN LUKE BARLOW STUBBED HIS TOE ON TH' FOOT LOG
HEY, SNUFFY!! I DING NIGH FERGOT TO TELL YE ABOUT GRANNY HOOPER-- GRANNY GOT COW KICKED
YES'M, YES'M
FRED LASSWELL
PAW!! I THORT YE'D NEVER GIT BACK FROM TH' SETTLEMINT-- SET DOWN AN' TELL ME ALL TH' NEWS--
WIDDER JENKINS MARRIED ELEVEN QUILTS AN' FLUNG GRANNY'S COW IN TH' COOK-POT
Copr. 1947, King Features Syndicate, Inc., World rights reserved
12-7

TARZAN
by EDGAR RICE BURROUGHS
TARZAN'S BROW DARKENED DURING HIS ILLNESS HIS LAW HAD BEEN BROKEN AND HIS PEACE VIOLATED. "TARZAN IS NO MORE," THE DYING NATIVE GASPED. "EVIL MEN OVERRUN OUR LANDS-- NOW WE ARE LOST!" "NO," THE APE-MAN SAID GENTLY. "TARZAN LIVES!" BUT THE NATIVE WAS DEAD.
THE JUNGLE LORD STRAIGHTENED. A DEEP ANGER SURGED WITHIN HIM. "TANTOR-NUMA-SHEETA!" HE CALLED.
QUICKLY, HE FORMED FLYING COLUMNS OF JUNGLE FIGHTERS, AND LED THEM AGAINST THE SCOURGE OF LAWBREAKERS.
THE BEASTS OF TARZAN WERE EQUAL TO THE TASK. TIME AFTER TIME THE BATTLE WAS JOINED IN A FURIOUS, SLASHING ATTACK, UNTIL THE RESISTANCE OF THE OUTLAWS WAS CRUSHED.
WORDS OF HOPE SWEPT ACROSS JUNGLE AND PLAIN. "TARZAN LIVES! WOE TO THE BREAKERS OF THE PEACE! THE LAW HAS RETURNED!"
HOGARTH
BUT TARZAN KNEW HIS WORK WAS NOT YET DONE. WAVING FAREWELL TO HIS BEASTS, HE SLIPPED QUIETLY AWAY INTO THE FOREST.
NEXT WEEK: THE VALLEY OF FEAR
Distr. by United Feature Syndicate, Inc.

LI'L ABNER by AL CAPP
LI'L ABNER HAS REPORTED FOR HIS FIRST JOB AS A "COVER BOY" AT THE STUDIO OF AARDENT AARDVARK, GIRL PHOTOGRAPHER--- WHO HASN'T SEEN A MALE MODEL IN WEEKS!!
AH HAIN'T HAD MUCH EXPERIENCE AS A COVER BOY, MA'M. AH USUALLY SLEEPS WIF-OUT 'EM!!
THIS PICTURE CALLS FOR-ER-A SORT OF-UH-MALE SLEEPING BEAUTY--SO JUST CLOSE YOUR EYES-RELAX-LEAN BACK-
BUT, MA'M-EF AH DOES ALL THET, AH-IS-LIABLE-TO--ZZZ
!!-HE'S FALLEN ASLEEP!!-HE'S UNCONSCIOUS! UTTERLY HELPLESS!!
HARRY POPOVER?-I'M SENDING THIS MODEL BACK!!-THAT INNOCENT, TRUSTING FACE OF HIS FILLS ME WITH (SOB!) REMORSE!!-
BUT (SOB!) OF ALL YOUR COVER BOYS, YOKUM IS THE YUMMIEST!!
THAT'S IT!!-ALL DAY I'VE BEEN TRYING TO WHIP UP A GLAMOROUS "MODEL NAME" FOR THE LOUT!!-
GENTLEMEN OF THE ADVERTISING WORLD-MY NEW DISCOVERY, "YUM-YUM" YOKUM-THE BOY WITH THE INNOCENT FACE!! ANYBODY'D TRUST HIM-BECAUSE HE LOOKS LIKE HE'D TRUST ANYBODY!!-THIS, GENTLEMEN-IS THE FACE THAT WILL SINK CONSUMERS' RESISTANCE!!
SIGH!!-I LOOKED LIKE THAT, ONCE!!
SIGN WITH ME!-YOUR HONEST FACE'LL MAKE PEOPLE BELIEVE MY GOLDEN PROMISES!!
MY SOAP NEEDS YOUR CLEAN LOOK!!
NO-SIGN HERE!!
A WEEK LATER -- DOGPATCH--
SINCE LI'L ABNER'S BIN DECENT 'NUFF T'GO 'WAY, AN' LET HER FO'GIT HIM-SHE'LL TRAP A HUSBIN T'SUPPORT ME, SHO' NUFF!! MEANWHILE, WE'LL LIVE ON TH' RENT AH GOT FUM THEM NEW BILLBOARDS THEY'S GONNA PUT UP--
AND SO-THE BILLBOARDS ARE PUT UP.
Knight-Mayer BLANKETS
OH-SOB!!
EAU DE BOLOGNE Perfume
Copr. 1947 by United Feature Syndicate, Inc. Tm Reg. U. S. Pat. Off.--All rights reserved
TO BE CONTINUED 12-7

OUR BOARDING HOUSE

T. M. Reg. U. S. Pat. Off.

MAJOR HOOPLE

FLASH GORDON
Registered U. S. Patent Office.
"YOU WANT MY IDENTITY KANG-CARD? HERE IT IS," FLASH TELLS THE SUSPICIOUS HANGAR GUARD.
GRABBING THE KANGMAN'S WRISTS, FLASH PIVOTS AND HURLS HIM HEAD-LONG AGAINST THE SUBMAPLANE'S STEELITE HULL.
SWIFTLY, FLASH PUTS ON HIS UN-CONSCIOUS FOE'S UNIFORM. "COME ON, DALE, WE'LL EXPLORE KANG'S UNDERSEA CITY."
HE IS INTERRUPTED BY THE ARRIVAL OF KANG, HIMSELF. FLASH WANTS TO SHOOT IT OUT AND END KANG'S CRIMES, BUT HE CAN'T EXPOSE DALE TO THE GUARDS' RETURN FIRE.
"HERE'S YOUR PAY, A THOUSAND GOLD KONGOLS. NOW DELIVER FLASH!" KANG GRUNTS. SULTRA LOOKS IN THE SUBMAPLANE: "NO? TAO SAVE ME--THEY'RE GONE! VANISHED!"
Copr. 1947, King Features Syndicate, Inc., World rights reserved.
"A LIKELY LIE! LOCK HER IN THERE TILL SHE TELLS THE TRUTH!" KANG ROARS. "NOW, GUARDS, SEARCH THE CITY, STARTING WITH THE HANGAR--IN CASE THE FOOL REALLY DID BRING FLASH HERE!"
12-7
NEXT WEEK: DISCOVERY

Guess I'm Just the Missing Link!
COME ON, JOE! GET INTO LINE! NO USE WASTING A WAIST—ESPECIALLY ONE LIKE JUDY'S!
YOU CAN SAY THAT AGAIN, CHUM! BUT DID YOU SEE THAT LOOK JUDY GAVE ME? IT FROZE ME IN MY TRACKS!
I TAKE TO JUDY—BUT JUDY DOESN'T TAKE TO ME THESE DAYS! WISH I KNEW WHAT CHANGED HER MIND!
YOU'RE OUT OF STEP WITH JUDY BECAUSE OF JUST ONE THING, JOE! AND FOR THE STRAIGHT DOPE ON BAD BREATH, PAL—YOU WANT TO SEE YOUR DENTIST!
JOE SEES HIS DENTIST!
TO COMBAT BAD BREATH, I RECOMMEND COLGATE DENTAL CREAM! FOR SCIENTIFIC TESTS PROVE THAT IN 7 OUT OF 10 CASES, COLGATE'S INSTANTLY STOPS BAD BREATH THAT ORIGINATES IN THE MOUTH!
"HERE'S WHY: COLGATE DENTAL CREAM HAS AN ACTIVE PENETRATING FOAM THAT GETS INTO THE HIDDEN CREVICES BETWEEN TEETH—HELPS CLEAN OUT DECAYING FOOD PARTICLES—STOP STAGNANT SALIVA ODORS—REMOVE THE CAUSE OF MUCH BAD BREATH. AND COLGATE'S SOFT POLISHING AGENT CLEANS ENAMEL THOROUGHLY, GENTLY, SAFELY!"
COLGATE DENTAL CREAM DOES A SUPER JOB OF POLISHING TEETH, TOO! AND HOW I GO FOR COLGATE'S GRAND WAKE-UP FLAVOR!
LATER—THANKS TO COLGATE DENTAL CREAM
JUDY'S CHANGED HER MIND, I SEE THANKS TO COLGATE'S—AND TO ME!
IT CLEANS YOUR BREATH WHILE IT CLEANS YOUR TEETH!
COLGATE RIBBON DENTAL CREAM
Always use COLGATE DENTAL CREAM after you eat and before every date
Tune In! DENNIS DAY Wed. Night NBC